2 CENTS PAY NO MORE!

Chicago Daily Tribune

THE WORLD'S GREATEST NEWSPAPER

FINAL ★★★

VOLUME XCIV.—NO. 244 C [REG. U. S. PAT. OFFICE. COPYRIGHT 1935 BY THE CHICAGO TRIBUNE.] FRIDAY, OCTOBER 11, 1935.—44 PAGES THIS PAPER CONSISTS OF THREE SECTIONS—SECTION ONE PRICE TWO CENTS IN CHICAGO AND SUBURBS ELSEWHERE THREE CENTS

50 NATIONS TELL DUCE: 'STOP'

GREEKS DISCARD REPUBLIC; KING IS CALLED BACK

Monarchy Restored by Bloodless Coup.

(Pictures on back page.)

ATHENS, Oct. 10.—(AP)—Greece kicked her 11 year old republic into the scrap heap tonight in a swift royalist coup d'état, capped by a rousing vote of the national assembly restoring the monarchy.

Amid scenes of wild rejoicing in the national assembly building—once the royal palace—the nation's lawmakers decreed the return of dapper, monocled King George II. from exile in England.

Then, despite their approval of restoration, the assemblymen decided to go on with the nation-wide plebiscite on the question Nov. 3 in order to give the people a chance to express their opinion.

Kondylis Named Regent.

Gen. George Kondylis, who seized the reins of government in a swift and bloodless stroke, was named regent until George comes back, and will perform the duties of the throne pending his return.

In approving the new government's decree abolishing the republican constitution the assembly formally reestablished the constitution of 1911.

Crowds in the packed assembly galleries joined in wild applause for the vote of restoration. The archbishop of Athens, who previously had blessed the proceedings, led the rejoicing.

Not a Shot Fired.

Kondylis, the former minister of war, ended the controversy over restoration of the monarchy with dramatic suddenness.

He forced the resignation of the government of Premier Tsaldaris, proclaimed martial law and threw troops about public buildings. But not a shot was fired. Not even a bugle was blown.

President Alexander Zaimis prepared his resignation and the 5 foot 6 Kondylis, "Little Corporal" to his admirers, named himself president of the council and minister of finance. To other cabinet posts he appointed his royalist associates.

Then he took his cabinet before the assembly to get the approval he needed to bring George II. back to the throne he abandoned on Dec. 18, 1923, to make way for establishment of the republic.

Regent Is Cheered.

The little man of the hour entered the assembly hall at 6:35 p. m. to the accompaniment of wild applause. The legislators acted to junk the republic with enthusiasm and dispatch.

President Zaimis had not formally resigned at a late hour, but it made no difference. His office was wiped out by the restoration of the monarchy and the new government took an oath in parliament refusing to recognize the republic's last president. Although everything was quiet, the curfew rang over Greece at 10 o'clock and army patrols were active in the streets of Athens and Salonika.

Fear Action by Extremists.

Authorities said fears of action by extremists, especially communists, made martial law necessary.

The assembly voted the fadeout of the republic by acclamation after Tsaldaris had spoken his criticism of the coup d'état and had walked out of the chamber at the head of his followers.

Before the assembly met Kondylis announced his government would be purely temporary pending the return of the king, while Premier Tsaldaris announced:

"We did not resign. We were turned out."

Military forces in garrisons throughout the country welcomed the news of the coup jubilantly.

Armed Forces in Control.

Yet it was one of the most peaceful in the history of Greece, the country passing into complete control of the armed forces at noon.

Greeks took their usual siesta in the sizzling autumn heat, noting merely that more soldiers were on the streets than usual. They blinked with surprise when the newspapers rushed out with huge pictures captioned "His Majesty."

Smashed Venizelos Revolt.

Later, an official communique said the Tsaldaris government was overthrown because the military forces considered it was not working with

[Continued on page 14, column 1.]

Zenge Jurors Hear Murder Story

NEWS SUMMARY of The Tribune

[And Historical Scrap Book.] Friday, October 11, 1935.

THE AFRICAN WAR.

Fifty nations of league decree punishment of Italy for war of aggression against Ethiopia. Page 1.

Italy presses on with conquest of Ethiopia; ignores league move to apply penalties. Page 2.

Ethiopian armies march to defend nation's capital; 3 towns bombed by Italians. Page 3.

Italians battle for water rather than land in advance into southern Ethiopia. Page 3.

American exporters again warned by Secretary Hull against trading with warring nations. Page 4.

LOCAL.

Jurors hear state's dramatic version of mutilation murder as testimony begins in Zenge's trial as slayer. Page 1.

Oberlin Carter, former army captain, now 79, makes impassioned plea for restoration of his rank lost in disgrace 37 years ago. Page 1.

Milk strikers try in vain to gain truce; PMA spurns offer. Page 5.

Two injured, one critically, when fire truck crashes into chief's car as machines race to blaze. Page 7.

Plans for 24 new armories in state to cost $4,700,000 are approved by WPA. Page 15.

Clergymen add their indorsement to plan for year round daylight saving time. Page 20.

David C. Moneypenny, former Cook county jail warden, dies after an illness of ten weeks. Page 26.

Motion picture review. Page 25.

News of society. Page 25.

Death notices, obituaries. Page 26.

Radio programs. Page 26.

FOREIGN.

Greek republic is swept aside in bloodless coup; former King George called to sit on throne. Page 1.

Liberal swing in Canada's maritime provinces seen as protest against retaliatory tarifs. Page 23.

WASHINGTON.

Contract to build U. S. gold vault at Fort Knox, Ky., given to Chicago firm. Page 1.

RFC declares sale of newspaper bonds to brother of Norman Davis was "normal transaction." Page 8.

U. S. Chamber of Commerce asks 750,000 business men to pass on New Deal policies. Page 19.

DOMESTIC.

Spurned suitor of pretty high school girl seized; admits strangling her to death after quarrel. Page 8.

Horner plans special session of legislature for Oct. 15 or 22 to pass relief laws. Page 9.

Father of kidnaping fugitive testifies he offered to liberate Mrs. Stoll without ransom payment. Page 11.

Upstate New York Republicans more interested in issues than candidates as they map campaign. Page 17.

New Deal fiscal policies endanger endowed colleges, Hoover tells Stanford alumni. Page 19.

SPORTS.

Navy football team defeats Virginia, 26 to 7. Page 33.

Football sick Badgers trust old Doc Spears. Page 33.

Show us! That's Iowa's cry to invading Colgate team. Page 33.

Michigan needs students who can play football. Page 33.

Bushmaster's claim to juvenile fame suffers reverse. Page 34.

Purdue goes east for game with Fordham. Page 35.

Illini finish Tucson drills, head for coast. Page 35.

EDITORIALS.

Some Facts About Milk; Threat to a Free Press; State Coöperation; The Texas Steer in Heraldry. Page 16.

FINANCE, COMMERCE.

Middle West Utilities groups work out reorganization plan. Page 37.

Federal crop report estimates grain harvest far above 1934. Page 37.

Broad buying movement boosts prices of stocks. Page 37.

Speedy Supreme court decision on AAA legality urged. Page 37.

SEC chief doubts commission's ability to curb stock inflation. Page 37.

Rail head urges ridding U. S. of New Deal "wrecking crew." Page 37.

League action against Italy causes spurt in wheat prices. Page 39.

Want Ad index. Page 40.

Average net paid circulation SEPTEMBER, 1935 THE CHICAGO TRIBUNE DAILY in excess of 800,000

STATE OUTLINES CASE ON BAUER LOVE SLAYING

Defense Hints Fight on Jurisdiction.

BY PHILIP KINSLEY.

(Picture on back page.)

Identification of Mandeville Zenge as the man who ran away from the automobile in which Dr. Walter J. Bauer was found mutilated and dying early in the morning of last July 31 in a south side filling station, together with description of the doctor's condition and his death, constituted the opening evidence in the murder trial of the young Missouri farmer-carpenter yesterday.

Selection of the jury was completed early in the morning session.

Defense Hints Technical Fight.

An indication of one line of the defense came in the cross-examination of the medical witnesses called by the state in Criminal Judge Cornelius J. Harrington's crowded courtroom. This referred to the cause of death, suggesting a brain clot due to the penknife operation performed by the slayer and leaving the time element in doubt.

This goes to the question of time and place of the operation, building for the defense a potential technical motion based on the failure of the state to prove that the crime took place in Illinois.

Assistant State's Attorney Charles S. Dougherty, who outlined the state's case before the jury in dramatic fashion, declared himself satisfied that legal decisions would uphold the trial in Illinois as the place where the operation on Dr. Bauer was "consummated." So far as the evidence goes, the operation might have taken place in Indiana.

Cab Driver Star Witness Today.

The trial will proceed at least through the state's case and will be brought to a high point today in the testimony of William Leinnert, taxicab driver who won the confidence of the 26 year old stranger from Missouri in the course of a casual night of visits to south side taverns, and who later put the police on his trail.

The details of this companionship, as related yesterday by Mr. Dougherty in his opening statement and as probably will be told on the stand today, make an absorbing narrative. They might, in some particulars, bear out the contention of the defense that Zenge was suffering from a mental collapse at the time of this crime.

Louise Schaffer Bauer, widow of the doctor and former sweetheart of Zenge, around whose love all this strange crime of passion centers, will go on the witness stand Monday, according to present plans. Leinnert's testimony is expected to take up most of today's session.

Identification Clouded.

The state's attempt at identification of Zenge as the mutilator was spoiled somewhat by Defense Attorney Joseph Roach's cross-examination of Herman Eichner, 6133 Champlain avenue, a newsboy, on whose testimony the state principally based its claim of certain identification.

Eichner was at the Illinois Central suburban station at 71st street and Stony Island avenue early in the morning of July 31. He saw a man run down an alley and stumble and fall near the station. The newsboy helped the man to his feet. This was a few minutes after a man, clad in gray, had run away from the filling station nearby, leaving Dr. Bauer dying in his car.

"Is that man in this courtroom?" Prosecutor Dougherty asked the witness. The answer was: "Yes."

"Point him out," said Dougherty, and the newsboy replied: "That man sitting over there" [pointing to the defendant].

Police Pointed Him Out, He Says.

Later, however, under further questioning by Attorney Roach, the newsboy said that the man had been pointed out to him by police before he made the identification. The police, he said, told him they had the man he had seen near the station and then took him into an office and pointed out Zenge.

The state, however, has plenty of identification testimony that will be positive, according to the prosecutors. They are not troubled over this

[Continued on page 10, column 1.]

THE WORLD'S GREATEST VENTRILOQUIST

Copyright, 1935, by Chicago Tribune ORR

MOST POWERFUL AIR BOMBER IS READY FOR TESTS BY ARMY

Los Angeles, Oct. 10.—(AP)—A new Vultee observation bomber, described by experienced aviation men as "the most powerful air weapon ever devised," has completed secret factory tests and will be submitted to the United States army for approval.

Perhaps the most striking development of the 850 horse power bomber, which can fly at 250 miles an hour fully loaded, is its canopy of shatterproof glass, which permits unobscured vision and preserves low air resistance.

The bomber is equipped with one traversible and four fixed machine guns. Alternate armament can be one 1,100 pound bomb or 24 bombs of 100 pounds each.

The big ship also can carry pressure tanks for poison gas to be discharged over trenches at 250 miles an hour.

THE WEATHER

FRIDAY, OCTOBER 11, 1935.

Sunrise, 5:58; sunset, 5:16. Moon sets at 6:35 a. m. tomorrow. Venus is a morning star; Jupiter and Mars are evening stars; Saturn is a luminary visible throughout the night.

Chicago and vicinity—Mostly cloudy and unsettled, slightly warmer Friday, gentle southeast winds; Saturday showers, slowly rising temperature.

Illinois—Mostly cloudy and unsettled, possibly showers in west, rising temperature in central and north Friday; Saturday occasional showers, slightly warmer in north.

TRIBUNE BAROMETER.

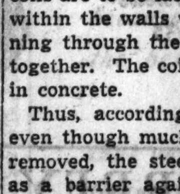

TEMPERATURES IN CHICAGO

MAXIMUM, 3 A. M. 57
MINIMUM, 2 A. M. 44

3 a. m. 57	Noon 47	8 p. m. 46
4 a. m. 52	1 p. m. 47	9 p. m. 46
5 a. m. 49	2 p. m. 47	Unofficial—
6 a. m. 49	3 p. m. 47	10 p. m. 46
7 a. m. 49	4 p. m. 47	11 p. m. 46
8 a. m. 49	5 p. m. 46	Midnight ..45
9 a. m. 49	6 p. m. 47	1 a. m. 45
10 a. m. 49	7 p. m. 47	2 a. m. 44
11 a. m. 47		

For 24 hours ended 7 p. m. Oct. 10:

Mean temperature, 52; normal, 57; deficiency for October, 108 degrees; excess since Jan. 1, 123 degrees.

Precipitation, .40 of an inch; deficiency for October, .23 of an inch; total since Jan. 1, 31.77 inches; excess since Jan. 1, 4.99 inches.

Highest wind velocity, 12 miles an hour, from the north, at 3:59 a. m.

Barometer, 7 a. m., 30.15; 7 p. m., 30.23.

October 11, 1934:

Maximum temperature, 81; minimum, 55; mean, 68; clear.

[Official weather table on page 22.]

Impregnable Fort to Hold Nation's Gold

[Chicago Tribune Press Service.]

Washington, D. C., Oct. 10.—[Special.]—The government today awarded the contract for construction of its monetary fortress at Fort Knox, Ky., to the Great Lakes Construction company of Chicago. The gold fort will cost $468,274.

The vault is to be built on specifications prepared by the treasury department. These were designed to make the storehouse as impregnable as the skill of man could devise.

The vault will be suspended in the middle of a square building with floors, roofs, and walls 2 feet thick. The walls and roofs are to be faced with granite.

Use Steel and Concrete.

The vault also will be 2 feet thick and of unusual construction. Steel coils are to be laced into one another within the walls with steel rods running through the coils to hold them together. The coils will be imbedded in concrete.

Thus, according to the designers, even though much of the concrete is removed, the steel coils will remain as a barrier against the passage of even a man's hand.

The vault will be 40 by 64 feet and extend through nearly two stories of the completed building. The space allowing for corridors would be sufficient to house 19 billion dollars in gold.

Site Far From Coast.

Under present plans the vault will hold all the gold of the country now in the east. There are at present 9½ billion dollars in gold in the country, the bulk of which is in the east. Fort Knox was selected as the site of the storehouse because it is behind the natural barriers of the Rockies and the Appalachians—2,100 miles from the Pacific coast and 650 miles from the Atlantic coast.

The vault is to be open to continual inspection on all four sides and top and bottom. There is to be an 18 inch space under the floor and above the ceiling. These spaces are to be brilliantly lighted and equipped with mirrors so that guards will be able to see every inch of the vault.

Protected by Guns.

The building is to be protected by a series of sensitive microphones, parapets and machine gun turrets.

Preliminary work on the site was begun last June when seven laborers spaded into a field of daisies. They dug into bed rock for the structure's foundation.

5 AND DIME HEIRESS' CHAUFFEUR FIRED BY NOBLE MATE IN ROME

New York, Oct. 10.—(AP)—Clinton E. Gardiner, for eight years bodyguard and chauffeur to the former Barbara Hutton, disclosed tonight that he had been discharged and sent home by the heiress' husband, Count Curt Haugwitz-Reventlow, following an altercation at the couple's home in Rome.

He declined to elaborate on his statement that he and the count "couldn't get along."

"I was the only American in the countess' employ," Gardiner said, "and I have been with her since she was a little girl of 15."

He said that he hoped to see Franklyn Hutton, the countess' father, when he lands in New York, and that after that interview he "might have something interesting to say."

135 ARRESTED IN GAMBLING RAID; FREED IN BONDS

One hundred and thirty-five men arrested in a gambling house at 12 State street, Calumet City, in a raid by detectives from the state's attorney's office, were transported to the detective bureau last night in seven patrol wagons and a motor bus.

John Perry, booked as keeper of the place, was released in bonds of $100 and the 134 inmates in bonds of $25 each. After a professional bondsman furnished security for the entire detachment all were released by Police Magistrate H. J. Sandusky of Cicero, before whom they are to be arraigned today at 2 p. m.

Perry, to oblige his customers, hired three motor buses and loaded them all in for the trip back to Calumet City.

Old Army Man Makes Appeal for Vindication

Oberlin Carter, 79 years old and white haired, but erect and truculent still, sat before a subcommittee of the United States senate in the Stevens hotel yesterday and requested aid in annulling a court martial sentence, including a term in prison, passed upon him in 1898.

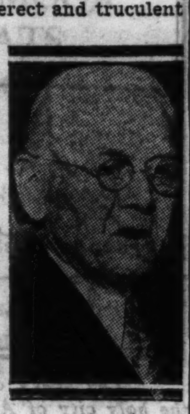

OBERLIN CARTER.

The court martial found in its verdict that Carter, then a captain of engineers in the United States army, was guilty of defrauding the government in paying a huge sum to contractors for work on the harbor at Savannah, Ga.

It is the contention of Carter that the conviction was unjust and was based on political expediency, military jealousies and a deliberate plot to ruin him.

Closes on Dramatic Note.

Acting as his own lawyer and only witness as to the facts—the others who know of the case, he said, were nearly all dead—the one time officer ended four hours of testimony with the dramatic plea:

"Give me back my good name. Give me back my honor in my old days. My chance for a career is gone long since. Recommend that the President void the findings of the court martial and change the laws governing court martials so that a soldier can have as fair a trial as a civilian."

Sitting in at the hearing, interested listeners, were neighbors and old friends of Carter, who resides at 2947 Wilson avenue and has been a consulting engineer since the army let him out of Leavenworth prison at the end of five years.

Senator Listens Impatiently.

Listening, too, but rather impatiently [thirty-seven years is a long turning back of the clock], was a single senator, F. Ryan Duffy of Wisconsin, chairman of a subcommittee of the senate committee on military affairs. The other members of the body, Senators Sherman Minton of Indiana and Warren R. Austin of Vermont, were absent.

Once Senator Duffy interrupted the witness-litigant while he answered a telephone. When he returned he said, abruptly, to the ruddy old soldier:

"I've just had an opportunity presented for me to go to the Philippines and I can only stay today. You will have to get on rapidly with your testimony."

Carter flushed, stared at the senator a moment, fumbled among the yellowed papers with which he is buttressing his case, and then hastened on with the story in a clear voice. His chance had come at last. He had had no opportunity to get it before a competent jurisdiction until Senator J. Hamilton Lewis, last January, obtained adoption of a resolution authorizing the senate committee on military affairs to investigate his plea for a redress of his honor.

West Point Honor Man.

Carter testified that he had been graduated at West Point first in his class and was an officer for 13 years. He married, he said, the daughter of an eastern millionaire, Robert Folger Westcott. The father-in-law, he said, gave him and his wife $50,000 as a wedding present and made them an annual allowance of $6,000 to $10,000.

At Savannah, in the middle '90s, Carter was engineer in charge of a $3,500,000 harbor improvement. Mrs. Carter died two years after the marriage, but Westcott continued the allowance to his son-in-law even after he had been made a military attaché in London, Carter said.

Carter declared that when he left Savannah for London he was succeeded in the Georgia city by another captain.

Loaned House to His Nemesis.

"I offered him the use of my house," said Carter. "He went through it. He could not believe I could live on such a scale without stealing from the government. It made him tired, too, he said, to have everybody in Savannah talking about me. He started manufacturing evidence against me, and told friends of mine I was a thief and drunk all the time."

The specific charge against Carter was that he had approved payments to contractors with whom he was in collusion. Carter declared that the government had confiscated $575,000 of his father-in-law's money while he [Carter] was in Italy. He denied that this money was obtained by Westcott as a result of the contracts, and he insisted to Senator Duffy that every payment on contracts was regular.

ACT AT GENEVA TO FORCE ITALY TO CEASE WAR

First Penalty Blow Struck by Britain.

BULLETIN.

ADDIS ABABA, Oct. 11 (Friday).—(Reuters)—Ethiopian troops were reported today to have stormed Adowa last night and to have massacred the town's 2,500 defenders. The forces of Ras Seyoum, Ethiopian commander in the north, numbering 50,800 men, were reported to have surrounded Adowa, which was captured Sunday by the Italians, and to have killed "every one" of the 2,500 defenders.

BULLETIN.

[Copyright: 1935: By the Associated Press.]

ADDIS ABABA, Oct. 11 (Friday).—Emperor Haile Selassie informed the league of nations today that Ethiopia would never capitulate to Italy's armed forces—a declaration intended to end rumors that Ethiopia might make peace.

BY EDMOND TAYLOR.

[Chicago Tribune Press Service.]

GENEVA, Oct. 10.—The first attempt in history to utilize the police machinery of the league of nations against an aggressor state began today. Fifty out of fifty-four nations represented in the league assembly bound themselves to the view that Italy has violated the covenant by invading Ethiopia and pledged themselves to take sanctions [penalties] in some form against her.

Great Britain took the first sanction against Italy tonight when British authorities refused to relay a broadcast by Baron Pompeo Aloisi from Geneva to America through the radio station at Rugby. Aloisi was to have explained why Italy thinks she has been treated unfairly here.

All Italians Barred.

Officials in the Geneva station were informed some ten minutes before the Italian league delegate was to speak that "neither Aloisi nor any other Italian could speak through British radio stations." As a result of the British action, Aloisi's speech was not given at all.

Three states—Italy, Austria and Hungary—did not accept the finding against the Fascist nation. Ethiopia's vote was not recorded.

An Italian spokesman warned that if a naval blockade against Italy is enforced as one of the penalties "it means war." Italian agents indicated that Italy expects to get war materials from Germany, which leaves the league officially Oct. 21, and from Austria and Hungary. Oil, which none of the four possesses in large quantity, Mussolini expects to get from "another power" through Germany.

Switzerland Makes Reservations.

Switzerland, important for its geographical position, announced it will not participate in anything but economic sanctions and not necessarily in all of those.

One pillar state of the league—Britain—whose vital interests in this case bolster up its zeal for the league covenant, publicly proclaimed its determination to take sanctions against Italy and proclaimed it as forcefully as possible.

Another pillar state—France—whose vital interests conflict with strict application of the covenant in this case, reaffirmed at the same time her determination to apply the covenant against Premier Mussolini and her hope that it will not be necessary to apply it very hard.

Map Penalties Today.

A committee consisting of all members of the league assembly, except Italy and Ethiopia, was named to select sanctions and recommend methods of applying them. It will start work tomorrow.

There is no doubt that the sanctions committee after a week or two of hesitation and delay will draft such recommendations. Most of the 50 states who concur in the view that Italy has violated the covenant are then expected to apply these penalties after further hesitation and delay.

How effective the sanctions will be depends on whether the French or the British view prevails. The British think a boycott on imports from Italy, by depriving Mussolini of foreign currency, will rapidly bring him to terms.

The French apparently are agreed that this would be an effective sanction, but they oppose it. They want merely an embargo on war sup-

plies and certain raw materials. The British do not think this ban would be effective by itself, at least unless the whole world participated.

If France and Britain agree, it is likely that a majority of league members—at least enough to make the measure effective—will swing into line.

Depending upon which type of sanctions is adopted, alternative solutions of the present deadlock can be reasonably predicted. If the British plan is adopted, Mussolini will have to fight the league or make peace on league terms. If sanctions are applied according to the French plan and Mussolini's army does not run into serious trouble in Ethiopia, it is more likely that the British may have to fight Italy alone or accept a compromise more favorable to Rome than anything the league has yet proposed.

Covenant—Not War—Is Issue.

The real drama of today's session of the assembly was not the war in Ethiopia, which obviously does not interest most of the delegates here, but the battle to enforce the covenant as a precedent. It was a struggle between the immediate and long term interests of small states, between the material and moral interests of the big states, and above all between the new Wilsonian idealism to which Geneva has paid lip service for 15 years and the traditional policies of nations.

In this conflict of principles and interests, Baron Aloisi, first speaker today, set up one pole when, abandoning the tortuous reasoning of recent Italian statements, he attacked the hypocrisy of the league and its legalistic attachment to the dead letter instead of the living spirit.

Eden Sets Other Pole.

Capt. Anthony Eden, British delegate, representing a country whose imperial interests are so endangered by Mussolini's war that it is prepared to stop him by force—at least if it can get some help from the rest of the world—set the opposite pole.

"There is no need for me to repeat the policy of his majesty's government in this dispute," he said. "It has already been declared at this assembly. The policy of his majesty's government remains firmly based upon the covenant.

"War is a callous anachronism and mankind will never taste lasting happiness until war is abolished. The league is now faced by its second task. Action must be taken. I declare our full willingness to partake in that action."

French Torn Two Ways.

Premier Laval of France, who preceded Eden, revealed how the French political soul is still torn between the desire to set a precedent in applying league machinery which might be used against Germany some day, and her traditional preference for a tangible military alliance.

"France will discharge her obligations," he said. "At this moment when each one must assume his responsibilities, it is as you know, with emotion that I discharge my duty. My country will observe the covenant. Friendship also dictates another duty to me. It is not to deny our faith in the authority of the highest institution, if with it we pursue at the same time as application of its law, a search for a solution by conciliation."

Even more dramatic was the grave white haired Giuseppe Motta of Switzerland. Switzerland has faith in the league, he said in effect, but she has still greater faith in her traditional policy of neutrality, reinforced in this case by the military danger of provoking her powerful neighbor and the financial one of annoying an important debtor.

The Latin Countries.

The Latin American countries, who have not the faintest interest in Africa, yet are called upon to make sacrifices to enforce the covenant, likewise offered a striking example of the conflict which is shaking the league to its roots. Those like Haiti and Mexico, which have been on the receiving end of colonial disputes with the United States, had no trouble in making up their minds. To defend the covenant they are ready to fight to the last man, providing the covenant works in the western hemisphere as well as on this side of the ocean.

Others, farther from the United States, with big Italian populations and important trade relations with Italy—like Chile—joined the sanctions band wagon with evident reluctance and many reservations.

In the last two days the league has been pushing into absolutely unexplored territory with no precedent to blaze the trail. The procedure has to be improvised. Every one is conscious of the grave responsibility and no one is sure of the result.

Amazing Procedure Adopted.

It is fear of taking dangerous responsibility which caused Dr. Eduard Benes, foreign minister of Czechoslovakia and president of the assembly, to adopt the amazing procedure of obtaining what amounts to a collective declaration of war against Italy by putting the question to the assembly and interpreting the silence of the delegates as the acquiescence of their governments. If a roll call had been taken there would have been a lot of abstainers. It is doubtful if a grave decision has ever been taken by a group of nations under such procedure.

Even the sanctions committee—to share the responsibility it was decided to convert the assembly into a committee of the whole—was appointed by the same procedure. Aloisi objected that the proposed committee was not an organism of the council, the assembly, or even of the league itself, but only a conference of nations to work out a common policy in enforcing the covenant.

All were so absorbed today by the league drama that they almost forgot about Ethiopia. Tecle Hawariate, chief delegate, furnished them with a timely reminder in the closing speech.

After making an indirect appeal for arms and stigmatizing Rome for proudly issuing "as bulletins of victory, bulletins of massacre," Hawariate wound up with the following words:

"The Ethiopian government is at the disposal of any organ that might be set up by the council or assembly for the purpose of breaking off hostilities immediately. It is ready to conclude an honorable peace, but let no one misinterpret my words.

"The Ethiopian government has the duty in all loyalty to proclaim that having been made the subject of an unjust war and being determined to defend its independence and integrity to death, however long the war may last, it will not yield to force. It will not accept any conditions which give premiums to its aggressor, for that would be a challenge to international morality."

ITALIAN TROOPS BOMB ETHIOPIAN TOWNS

The heavy columns on map indicate penetration into Ethiopia by the Italian armies. In the north the holy city of Aksum was reported taken by one column of troops, while another continued south from Adigrat toward Hauzien. Heavy fighting was reported on the southern fronts, where towns were bombed by Italian planes.

ITALY IGNORES LEAGUE; PRESSES ON WITH INVASION

Reports Capture of More Ethiopian Towns.

BULLETIN.

With the Italian Armies on the Northern Ethiopian Front, 10:50 a. m. Thursday, Oct. 10.—(Delayed in transmission.)—The population of Adowa was returning to its normal routine today as Italian engineers pushed forward in their strenuous efforts to run roads into the town.

The roads will be used to provide the troops, who occupied the town Sunday, with food and munitions.

The enormous difficulties which must be overcome in constructing the roads led some officers to believe today the advance into Ethiopia may be ended shortly, with Italy being content with Tigre province and part of the province of Amhara.

(Picture on back page.)

ROME, Oct. 10.—(AP)—Premier Mussolini's army moved slowly but relentlessly ahead in northern Ethiopia today while the league of nations decided upon sanctions [penalties].

The conquest of Ethiopia, officials here said, is the general Italian program. There was no slackening in the advance because of league deliberations, but merely a pause to consolidate territory already occupied and to prepare for future movements.

Claim Casualties Small.

Casualties on the Italian side have been so small, said officials, that they set a mark in military history. Ethiopian losses, which were described as "very serious," have not yet been announced here.

[An Exchange telegraph dispatch from Italian general headquarters said 2,500 Ethiopians had been killed in the last eight days. Italian losses were set at two officers killed and 100 officers and men wounded. Six hundred Ethiopians have been taken prisoner, it was reported.]

Beyond the 3,600 square miles taken in the first four days of fighting, a number of small towns have been captured in a slow but steady advance along a widening front, it was reported here.

Report Ethiopian Shakeup.

Emperor Haile Selassie, the dispatches related, has ordered a shakeup among his chieftains because of "the collapse of their morale." Several sorties of Ethiopians across the border into the Italian colony of Eritrea have been repulsed, it was said.

Italian officials appeared hurt, but not surprised by the overwhelming stand of the league against the Ethiopian war. Italy's "acquired rights" have never been properly considered," they said.

"Mussolini with, without or against the league," is still the Italian watchword. Officials do not use the word "war" for their "colonial operations," but the sense of their comment is "war goes on while the league talks."

Italian war correspondents, like officials here, emphasize the "civilizing" progress of the army. They picture the Ethiopians as happy, rather than sad, to get under the Italian flag, which to them means an easy sale of much produce at war prices and eventual low taxes.

The government continued its movement of forces to East Africa, the steamship Heloan, a naval hospital ship, sailing from Naples with sanitary troops, totaling 443 men. The Bianca Mano sailed from the same port with 3,367 men and material.

Fight Off Guerrilla Raids.

WITH THE ITALIAN ARMIES ON THE NORTHERN ETHIOPIAN FRONT, 1 P. M. Wednesday, Oct. 9.—[Delayed in transmission.]—Italian troops pushed well beyond occupied towns today into highlands which would give them commanding starting points for further advances.

Sporadic attacks by bands of Ethiopians kept Italian garrisons busy, but they did not offer a serious menace.

One goal of the Fascist armies was Aksum, religious capital of Ethiopia and former political capital. [The Italian minister announced in Addis Ababa today—Thursday—that Aksum had been captured.]

White Flags Fly.

White flags flew throughout a 60 mile district occupied by the Italians as a symbol of the complete submission of the population to the military occupation.

Italians said that among the dead Ethiopian chieftains were Caynas Macadera and Chief Machilgi Mer of Tigre province and Sahale Ailenchiel, chieftain of the Adiara region near Adowa.

Officers said Ethiopians were repeating tactics used in 1896 by making flank attacks while feinting frontal attacks. An airplane survey disclosed there is no heavy concentration of Haile Selassie's warriors between Adowa and Makale. Two strong detachments which had been reported approaching the Italian lines apparently withdrew.

Peru Bans Pictures and Books withRedPropaganda

LIMA, Peru, Oct. 10.—(AP)—The government today outlawed importation or distribution of books, pamphlets, newspapers, handbills, photographs, and pictures "which propagandize communistic ideas." The prohibition includes motion pictures, talking pictures, plays, and radio broadcasts.

King Blesses U. S. Couple at Addis Ababa Wedding

ADDIS ABABA, Oct. 10.—(AP)—Venus has conquered Mars, at least in one place in war-torn Ethiopia. A romance which began in the days of peace was culminated today with the marriage of Dorothea Kuehner of Philadelphia, to Clarence Duff, a graduate of the Princeton Theological seminary. Dr. T. A. Lambie, field director of the Ethiopian mission service, performed the ceremony, and Emperor Haile Selassie blessed the young missionaries. They will spend their honeymoon in a tent near the capital.

Clipper Reaches Midway Isles from Honolulu Flight

MIDWAY ISLANDS, Oct. 10.—(AP)—The Pacific pioneering clipper plane, on a flight from Alameda, Cal., to Guam, arrived here at 1:38 p. m. [7:38 p. m. central standard time] today to complete an intermediate 1,323 mile hop from Honolulu in nine hours. The big flying boat will hop from here in a day or so for Wake Island, and from there will continue to Guam, 6,500 miles from Alameda.

2 More Jap Navy Planes Crash; Three Flyers Killed

TOKIO, Oct. 10.—(AP)—The second midair collision of Japanese navy airplanes in three days today cost the lives of three flyers. Two pilots were killed Tuesday. Two scout planes attached to the Sasebo navy base collided and fell into the sea off Kagawa Prefecture, and the three bodies were not recovered. A fourth was rescued by a fishing boat. In the previous accident pilots of two machines lost their lives as they plummeted into a river.

German War Academy and General Staf Are Restored

[Chicago Tribune Press Service.]

BERLIN, Oct. 10.—Revival of the German general staf was disclosed today with the announcement that the war academy has resumed activity in new quarters in Berlin, with Gen. Liebmann as the academy's first commander. He is a veteran of the imperial war academy, which was suppressed by the Versailles treaty. The academy was founded after the battle of Jena [1806].

Chicago Daily Tribune.
THE WORLD'S GREATEST NEWSPAPER

Vol. XCIV. Friday, Oct. 11. No. 244.

Published daily at Tribune Tower, 435 N. Michigan-av., Chicago, Ill.
The Tribune company, publishers.

MAIL SUBSCRIPTION PRICES.

Mail subscription prices in Ill. [outside of Chicago], Ind., Iowa, Mich., and Wis.—Daily with Sunday, one year, $12.50.

Zones 3 and 4 in states other than Ill., Ind., Iowa, Mich., and Wis.—Daily, $7.50 per year.

Zones 5 and 6, inclusive, Canada, Mexico, and foreign—Daily, $12.00 per year.

Entered as second class matter Aug. 12, 1903, at the postoffice at Chicago under act of March 3, 1879.

Nice Savings in NECESSITIES by Kleinert

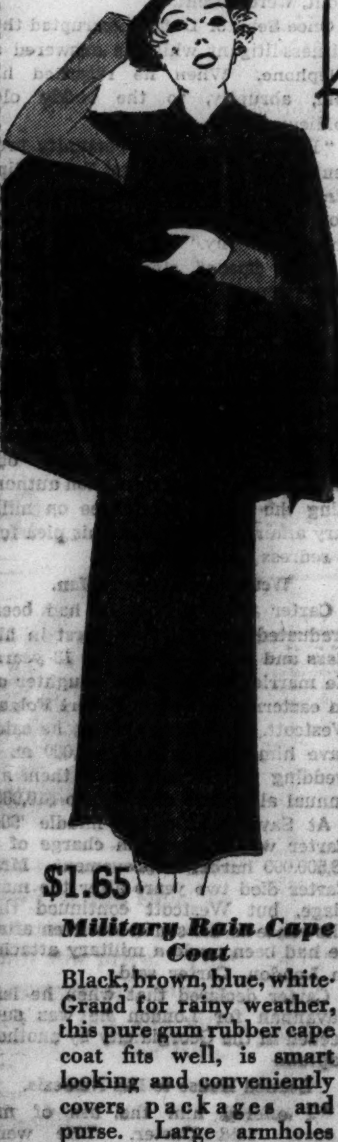

$1.65
Military Rain Cape Coat
Black, brown, blue, white. Grand for rainy weather, this pure gum rubber cape coat fits well, is smart looking and conveniently covers packages and purse. Large armholes permit wearing a warm coat underneath.

50c
Onandoff Boilable Dress Shields
A shield that does away with sewing-in, fits difficult sleeves and is changed from one dress to another as needed.

5 boxes $1
KEZ Sanitary Napkins
One dozen to the box

Not Sketched:

Silk sanitary apron, one piece style............75c
Nuvo sanitary belt..............................38c
Prudence silk covered dress shields, sizes 2, 3, 4. Regular and crescent shapes, 3 pairs..........85c
10-inch satin girdles............................$1

Notions—First Floor, North, State
Also Evanston and Oak Park

MARSHALL FIELD & COMPANY

STYLE with COMFORT!
in this new English LOUNGE SUIT
designed by Robert Surrey
Exclusive HART SCHAFFNER & MARX Stylist

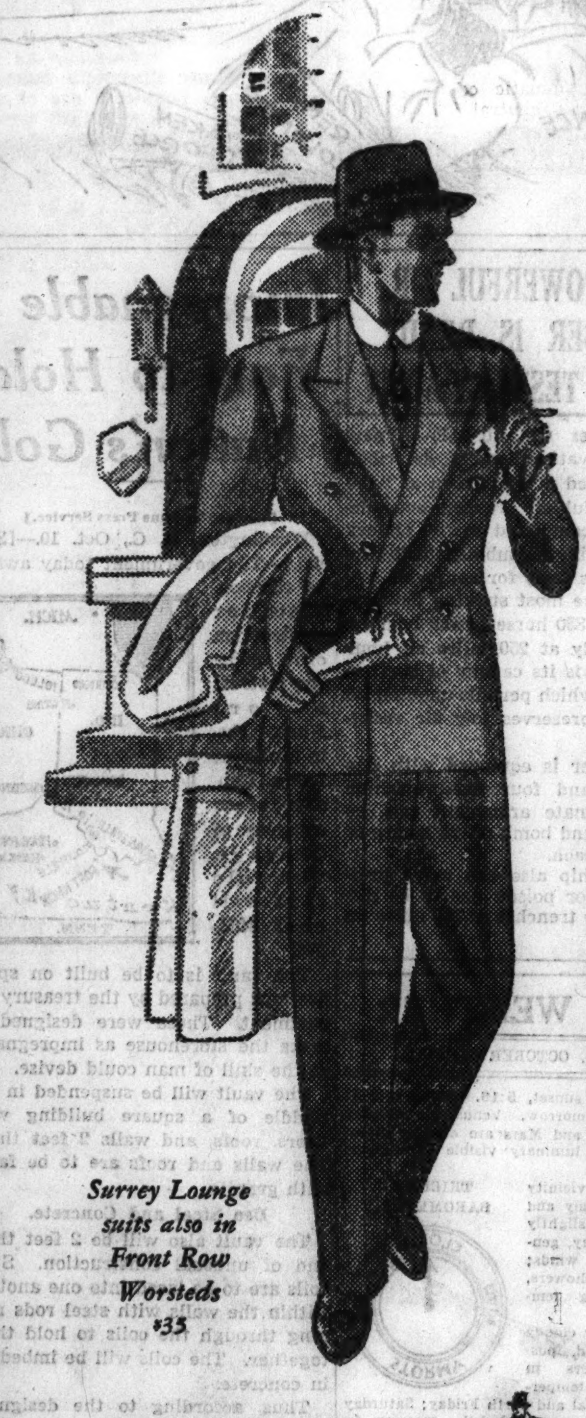

This is the kind of suit you'd expect from a fine custom tailor. The soft pliable shoulders and front of the coat are typically "English Lounge". It's authentic, new and it's extremely comfortable to wear. It's one of the smartest style achievements Robert Surrey has ever given us. You're sure to like it in these fine Blue Ridge Homespuns. These suits are expertly tailored by Hart Schaffner & Marx and values that can't be replaced at today's rising market prices, $30
EXTRA TROUSERS $7.50

Surrey Lounge suits also in Front Row Worsteds $35

SURREY TOP COATS $30-$40

BASKIN
TWO STORES
133 South State Street, South of Palmer House
Clark at Washington, Temple Building
THE HOME OF HART SCHAFFNER & MARX CLOTHES

Now for women
OSTEO-PATH-IKS
the new smart flexible shoes with nailess heel seats
$7.50
They need no breaking in

You'll feel like a queen—and look it. These shoes have a swank all their own—and because they flex and turn and bend with the slightest movement of your foot, they give new comfort from the very first day. They allow your feet to exercise and give just the right amount of support. They're wonderful. 7th floor

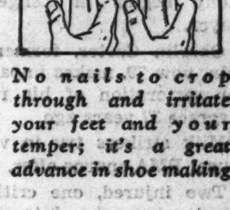

No nails to crop through and irritate your feet and your temper; it's a great advance in shoe making

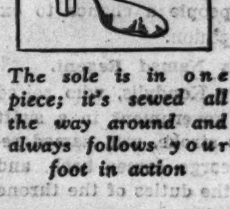

The sole is in one piece; it's sewed all the way around and always follows your foot in action

Maurice L Rothschild
State at Jackson

Quality, value, satisfaction . . . plus liberal accommodations

A most unusual sale
WOMEN'S IMPORTED GLOVES OF REAL KID
worth to $3.95 at
$2.45

You can tell their continental origin at once—the craftsmanship's so exquisite—and the leathers are so soft and mellow—the pick of selected skins—really, the luxury is almost impossible to believe at $2.45. Black, brown, navy—practically all colors

Plain slip-ons, fancy slip-ons, novelty cuffs—all styles, but not all styles in every size and color

TODAY AT 8:45

Maurice L Rothschild
State at Jackson

THERE'S ONE IN EVERY FAMILY

ITALIANS BATTLE FOR WATER ON SOUTHERN FRONT

Advance from Well to Well in Steady Drive.

BY SIR PERCIVAL PHILLIPS.

[Special correspondent of the London Daily Telegraph and the Chicago Tribune.]

[Chicago Tribune Press Service.]

DIREDAWA, Ethiopia, Oct. 10.—Italy's invasion of southern Ethiopia is a fight for water rather than territory. The advance of Gen. Graziani's Italian and native mechanized army through Ogaden province continues slowly and methodically from well to well.

No battle worthy of the name has yet taken place despite sensational accounts of victories and defeats drifting by word of mouth to the highlands of Harrar.

When contact has been established with opposing forces, the Ethiopians holding the precious water supply put up a show of resistance. When forced back, they have sought the next wells.

Send Water by Tanks.

The Italians have the advantage in their ability to send forward rations and water in motorized tanks sufficient for the next day's march. They also send food by plane.

According to Somali deserters who have come into the Ethiopian lines near Gerlogubi, the Italian troops are not suffering great hardships. They are not allowed to make long marches and every step toward the steep slopes protecting Harrar is obviously the result of careful planning. There have been very few casualties on either side.

The first real test of endurance for the Ethiopians under conditions of modern warfare will come when they defend the approaches to Harrar. The military commander there is careful to emphasize that he has no intention of inviting wholesale slaughter in the desert. The defense as planned and approved by Emperor Haile Selassie, will take place on the main highland where the troops will be more protected from air bombing and will be able to harass the Italians on familiar territory.

Italian Front Vague.

The so-called Italian front is vague and cannot be determined with accuracy, but a reliable report brought to Harrar by an Ethiopian observer gave the right flank as lying against the British Somaliland frontier at the Bohotleh wells about 100 miles from Harrar, thence to Gerlogubi and southwest to Gorahai with the left extending indefinitly in the direction of the Webbe Shibeli river.

Tanks in profusion are being sent forward to cover the cautious progress of the infantry and there are planes in large numbers.

The few Ethiopians trying to follow the Italian operations intelligently believe their main thrust will come against the defended hills in the north near the British Somaliland frontier with Jigjiga as the first objective.

The Italians are aware that shipments of arms from Japan are said to have been landed at Zeila, British Somaliland, and are being brought in lorries through Hargeisa to Jigjiga where they are rapidly distributed to troops, many of whom are still armed with obsolete rifles and cartridges of ancient vintage.

There is a large concentration of both provincial tribesmen and regulars at Jigjiga down to Sasa Baneh and Warandab, just north of Gerlogubi. Jigjiga has been completely evacuated by civilians.

Harrar is in a state bordering on demoralization due to fear of air raids. Fully half of the 20,000 population, the majority women, have been removed to the surrounding hills or farther into the interior.

Breaches Made in Walls.

Fearing panic in event of a sudden attack in which fugitives would be rushed to their death trying to escape through the four city gates, authorities have made breaches in the old walls to enable a rapid evacuation. The town markets have been moved to the slopes outside. Hundreds sleep there nightly. The shops are open only a few hours each day.

Red Cross flags fly from the hospitals. Natives are attached to the symbol, but have only the vaguest idea of what the Red Cross means. Many regard it as a new kind of charm against airplanes.

There is no shortage of food supplies at Harrar as the city is able to draw an allotment from the gardens beyond the walls. Gasoline, however, has risen to $1.75 a gallon, because of the demand for emergency transport. The government has confiscated all trucks it could discover in the city.

Tonight's train to Djibouti, French Somaliland, the first this year to complete the journey from Addis Ababa to Diredawa in 24 hours, is taking another 90 passengers from here. Many others were unable to find accommodation.

The arrival yesterday of a French company of white infantry from Djibouti decreased the local fears of an air raid, but the exodus reached such momentum that it is doubtful if it can be checked.

French Troops Isolated.

The French troops marched to an isolated camp where no civilians are permitted. They will be kept in strict isolation in accordance with the wish of Emperor Haile Selassie and thereby not provoke any hostility by their presence.

The lack of authentic news about the progress of the Italian advance from government officials adds to the general anxiety and confusion of the population. The only contact with the rest of Ethiopia is through a radio station which is transmitting everything to Addis Ababa with long delays muddled by censorship. No war has been fought in modern times so far from all links with the outside world.

Where Ethiopians Fear Attack

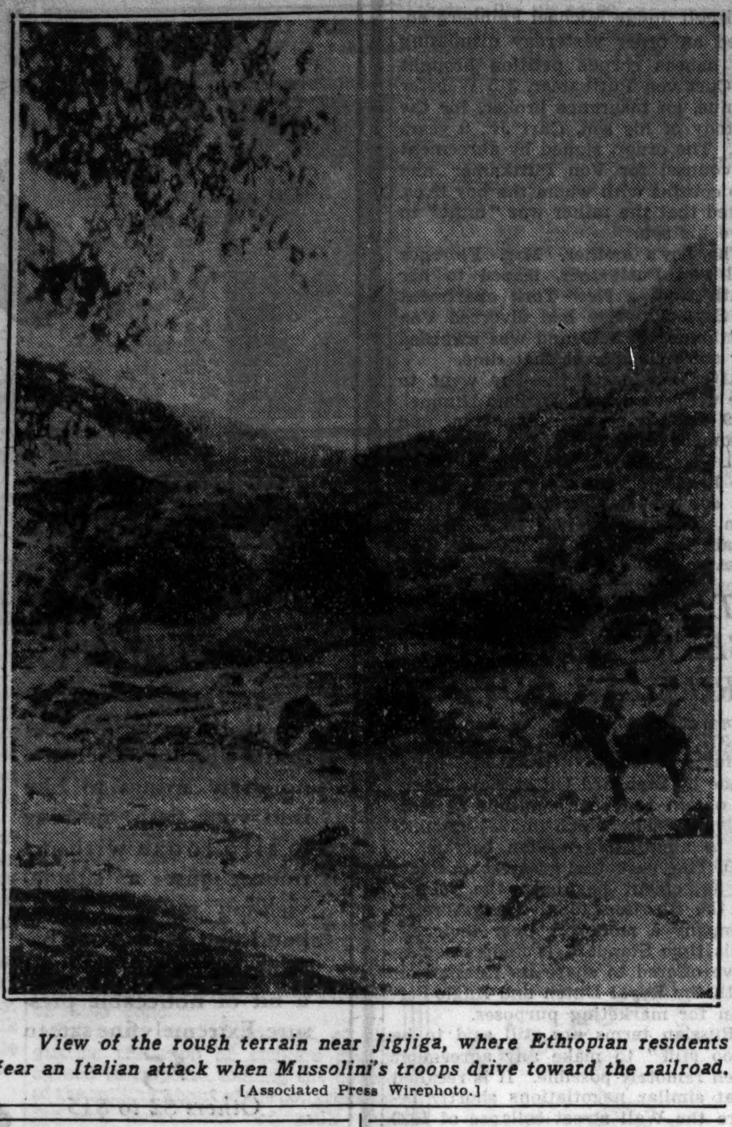

View of the rough terrain near Jigjiga, where Ethiopian residents fear an Italian attack when Mussolini's troops drive toward the railroad. [Associated Press Wirephoto.]

ETHIOPIAN KING MASSES ARMIES AROUND CAPITAL

Italians Bomb 3 Towns; Many Reported Killed.

[Special cable to the London Daily Telegraph and the Chicago Tribune.]

[Chicago Tribune Press Service.]

ADDIS ABABA, Ethiopia, Oct. 10.—If the Italians attempt to take Addis Ababa they will encounter formidable opposition. The fiercest warriors from the southwest and a number of the most trusted Ethiopian generals are marching to the capital with well equipped troops.

Ras Guetatcho, former Ethiopian minister to Paris, is bringing 50,000 men from Kaffa province. Dedjazmatch Mariam, governor of Lekamti province, is bringing 20,000. In addition 55,000 troops already have arrived at the capital.

Emperor Haile Selassie has pledged his entire fortune in foreign banks for the defense of the empire.

Aksum Evacuated.

As the government's only telephone line to the northern front has been cut, the emperor is without news of the fate of Aksum, holy city of Ethiopia, but it is stated that Ethiopians have been instructed to withdraw to avoid bombardment of the ancient monuments there.

Associated Press dispatches from Addis Ababa said Count Vinci-Gigliucci, the Italian minister, announced the fall of Aksum. Associated Press dispatches also said an Italian army was marching on Hauzien, south of Adowa.]

An official communique stated today that an Italian airplane crashed at Gara Alta on the northern front. Two Italians were reported killed and two others seriously injured.

Italian planes have bombed Gorahei, near Gerlogubi on the southern front, and the posts at Taffarikatama and Jialmo. Many Ethiopians were reported killed. Other planes are said to have flown over Harrar and Diredawa dropping propaganda leaflets.

Vinci Loath to Leave.

Count Vinci, the Italian minister, who has been ordered to leave by the emperor, told the government he is not willing to leave before the arrival of two Italian consuls from Magalo, due here Sunday. Count Vinci conferred with M. Janssens, Belgian minister, before he visited the palace.

Count Vinci said it is not known yet who will take over the legation's interests in the capital. France and Belgium apparently are disqualified because of their vote in favor of the league of nations' resolution declaring Italy an aggressor.

The normal diplomatic course is for Rome to ask a neutral country to take over the interests. In that case the only countries eligible are the United States, Germany and Japan.

Workmen meanwhile are feverishly constructing bomb-proof shelters for the American and French legations.

HERE'S WORLD LINEUP ON ISSUE OF APPLYING PENALTIES TO ITALY

[BY THE ASSOCIATED PRESS.]

The lineup of nations of the world toward sanctions [penalties] against Italy because of the war raging in Ethiopia follows:

Powers Outside the League.

United States—Has declared arms and munitions embargo to belligerents; remains neutral.

Japan—Neutral, but may coöperate in sanctions.

Germany [which officially does not leave the league until Oct. 21]—Remains neutral, but may increase markets abroad because of sanctions.

Brazil—Attitude unrevealed.

Nations Inside the League.

Ethiopia—Favors full application of sanctions, including military ones, against her enemy.

Italy—Bitterly opposes sanctions. Premier Mussolini has announced that military sanctions mean war. The nation stands to lose several billion lire yearly in exports if sanctions are applied.

Against sanctions—Italy, Austria, Hungary.

Reservations—Switzerland [against military sanctions].

Absent at vote—Paraguay, Salvador, Guatemala, Dominican Republic, Germany.

For sanctions—Afghanistan, Albania, Argentina, Australia, Belgium, Bolivia, Bulgaria, Canada, Chile, China, Colombia, Cuba, Czechoslovakia, Denmark, Ecuador, Estonia, Finland, France, Great Britain, Greece, Haiti, Honduras, India, Iraq, Irish Free State, Latvia, Liberia, Lithuania, Luxembourg, Mexico, The Netherlands, New Zealand, Nicaragua, Norway, Panama, Persia, Peru, Poland, Portugal, Rumania, Russia, Siam, South Africa, Spain, Sweden, Switzerland [which made military reservations], Turkey, Uruguay, Venezuela, Jugo-Slavia.

Ethiopian Women Found to Be 'Civilized' Already

ADOWA, Ethiopia, Oct. 8.—(AP)—[Delayed.]—When Italian troops entered this city on their "mission of civilization" they found that certain aspects of culture had preceded them. They discovered that Ethiopian women had achieved an understanding of cosmetics not far behind that of their European and American sisters. The native women even flashed tinted finger nails.

TIE UP GOODS FOR ITALY! REDS TO TRANSPORT MEN

Moscow Sounds a Call to World Workers.

MOSCOW, Oct. 10.—(AP)—The executive committee of the Communist Internationale today published a call to transport workers throughout the world to tie up the shipment of goods to Italy in an effort to force suspension of the war with Ethiopia.

The call said it was necessary to prevent even a single train or steamer from carrying help to Il Duce.

It further appealed to "toilers of all countries" to organize immediately "friendly campaigns" against war "in all enterprises, labor unions, coöperatives, culture, and sports organizations, municipalities, and parliaments everywhere." The call particularly urged massmeetings as a means of protest.

League Is Assailed.

The message alleged that the league of nations has been "reduced to impotence" because the "selfish interests of the imperialistic powers make any real collective action against the Fascist war instigators impossible."

Germany, the message charged, is preparing to use the war in Africa as a pretext for an attack on Lithuania, and Germany, Poland, and Hungary are forming a bloc for a wider scale of aggression in eastern Europe.

The military complications in Europe, it finally predicted, "will untie the hands of the Japanese imperialists, permitting the occupation of the rest of China and increase the aggressive designs against the soviet union."

Says U. S. Hunts Middle Path.

The United States embargo reveals the sympathy of Washington with the league position in the Italo-Ethiopian conflict, the writer, Mikhail Tanin, said in the government paper Izvestia.

"However," he wrote, "after a careful study of the embargo it is not difficult to convince oneself that this measure does not decide the question of the rôle the United States will play in the case the war in Africa is not localized."

Washington, he continued, is "trying to find a middle course between the contrary currents of opinion in United States," namely, isolationist and that favorable to stern action, as part of the international pressure on Italy.

Quality, value, satisfaction . . . plus liberal accommodations

ROTHMOOR COATS & suits $75

lamb's wool interlined

Thousands — more thousands—still more thousands. An unheard of variety—plus Rothmoor's far-famed quality—plus her unerring feeling for style. Good reasons to buy your coat here

Coats $17.50 to $350, sizes 10 to 46, half sizes 33 to 47, 5th fl.; suits, 7th fl.

Maurice L Rothschild

State at Jackson

ROTHSCHILD Marinette knits

We've taken colors from golden cornfields, from the blue haze of smoking leaves, from brilliant maples and fiery sumacs—we've put all the tang and gorgeousness of autumn into these Marinettes

$17.50

Other knits $17.50 to $49.50 in sizes 12 to 44. 7th floor

Maurice L Rothschild

State at Jackson

THE HUB'S

October Shoe Event

3500 Pair CHICAGOAN SHOES

$5.50

Here, men, is a chance to benefit from one of the greatest achievements in the history of the shoe industry. The smart styling and superlative quality is without an equal anywhere at this low price. The tremendous selection is your assurance of finding exactly what you want in the correct last and size for your foot. Select your pair today at The Hub.

BOSTONIAN SHOES

$6.50 to $8.50

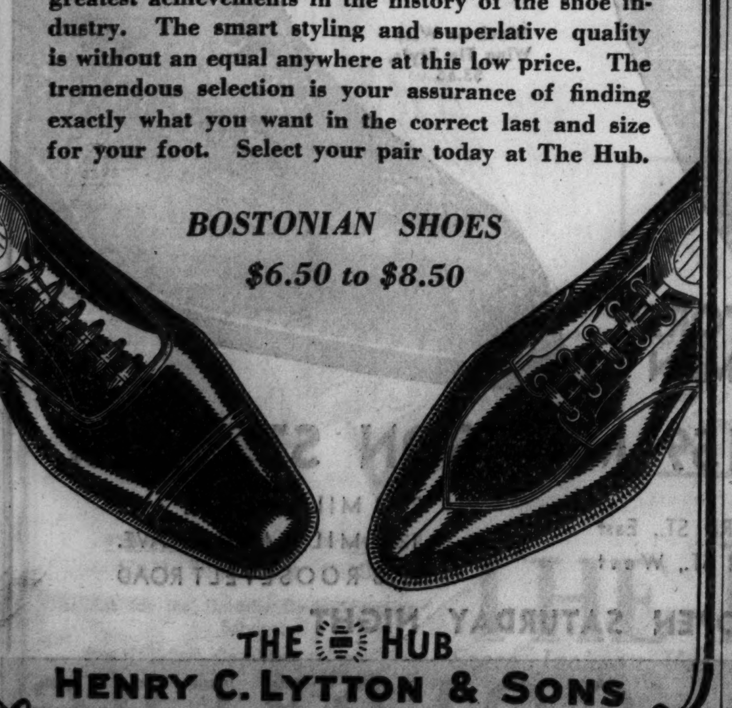

THE HUB

HENRY C. LYTTON & SONS

State and Jackson—CHICAGO

EVANSTON OAK PARK GARY

Saks Fifth Avenue Debutante Shop

FOURTH FLOOR

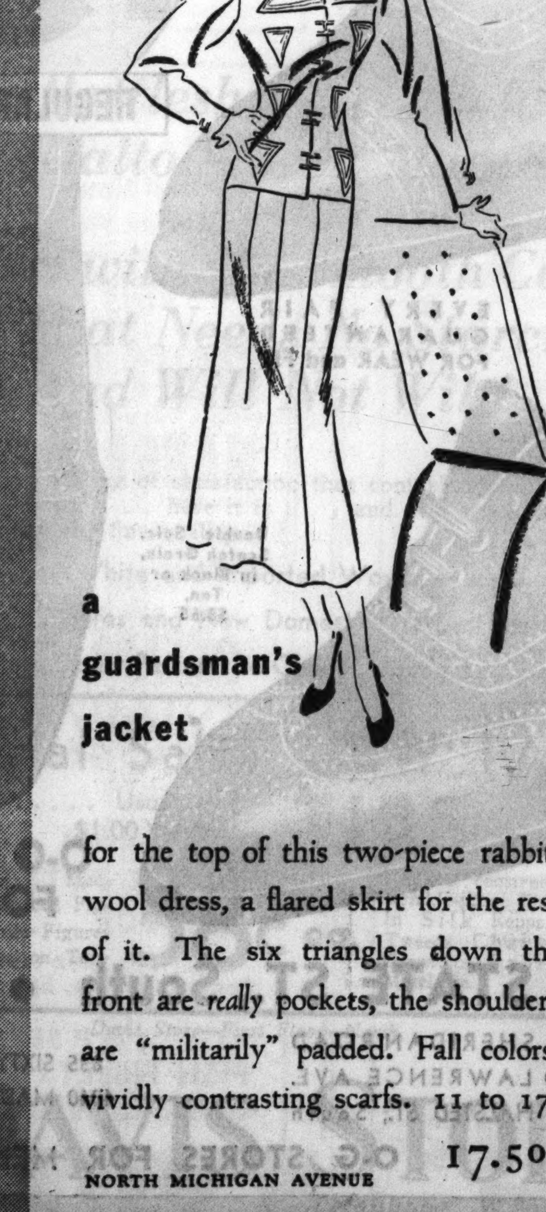

a guardsman's jacket

for the top of this two-piece rabbit-wool dress, a flared skirt for the rest of it. The six triangles down the front are *really* pockets, the shoulders are "militarily" padded. Fall colors, vividly contrasting scarfs. 11 to 17

17.50

NORTH MICHIGAN AVENUE

WHY NOT THINK OF CLOTHES IN TERMS OF PLEASURE?

Much of the advertising of men's clothing stresses price - almost to the exclusion of everything else.

But saving money isn't the only thing in life.

Men who buy good clothes do so for a variety of reasons - pride in appearance, desire to make a favorable impression or to signalize success - or simply because they enjoy owning and wearing the best they can afford.

More such men tell us every day that ours are the best looking clothes in town - and priced just as favorably as similar qualities "anywhere".

SUITS $50 to $85

TOPCOATS $50 to $80

OVERCOATS $50 to $125

All superbly tailored by Walter Morton, for whom we are Exclusive Representatives in Chicago.

Capper & Capper LTD.

OUTFITTERS TO GENTLEMEN

MICHIGAN AVE. AT MONROE ST.

COUPON FOR TRIBUNE ACCIDENT INSURANCE POLICY

For New Policy or Renewal, $1.25 a Year

To secure the Chicago Tribune-Federal $7,500.00 Travel Accident Insurance Policy, or to renew for another year one previously issued to you, cut out and fill in the application below and send it with registration fee of $1.25 to Tribune Insurance Dept., Federal Life Insurance Co., 168 N. Michigan Ave., Chicago, Ill. Remit by money order or check payable to Federal Life Insurance Company. (During the first five years, as provided in the policy, the value of all specific indemnities increases 10% each year the policy is renewed.)

☐ NEW POLICY — OR — ☐ RENEWAL

Check here if you wish new policy — Check here if you wish old policy renewed

APPLICATION for $7,500.00 TRAVEL ACCIDENT INSURANCE POLICY

If Renewal, write Policy Number here. No. ....

Issued to Subscribers to the Chicago Tribune

(If you wish a new policy ALL QUESTIONS BELOW MUST BE ANSWERED. If you wish to renew a Policy previously issued to you, indicate above and fill in name, address and policy number.)

Do you apply for a $7,500.00 Travel Accident Policy in the Federal Life Insurance Co., issued only to Subscribers to the Chicago Tribune? ....

What is your Full Name? ....

Address? .... Number Street

.... City State

What is your Age? ...... Place of Birth? ....

Date of Birth? Month.......... Day.......... Year..........

Are you Totally Blind or Deaf? .... Are you Crippled to the Extent That You Cannot Travel Safely in Public Places? ....

What is the name and address of person to whom you want this insurance paid in case you are killed? (If not answered insurance will be payable to your Estate.)

Beneficiary's Name? ....

Relationship? ....

Address? ....

Do you certify that you are or will become a subscriber to the Chicago Tribune? ....

Sign your name here ....

NOTICE: Not more than one policy will be issued to any one person. Issued Only to Applicants Over 10 and Under 70 Years of Age.

ATTACKS CHURCH OF ENGLAND FOR SUPPORTING WAR

Prelates Are Assailed by Ex-Labor Party Chief.

BY JOHN STEELE.
[Chicago Tribune Press Service.]

LONDON, Oct. 10.—George Lansbury, speaking in public for the first time since he resigned leadership of the parliamentary Labor party, today criticized church leaders for their support of warlike measures.

Addressing the church congress at Bournemouth as a communicant of the Church of England, the veteran pacifist charged religious leaders with supporting "the creation of every foul device in the form of poison gas and scientific machinery for the destruction of human life."

An audience of 3,000 heard Lansbury vigorously challenge the church on its attitude toward the "brutal, hell begotten business of war."

Criticizes Church Prelates.

"Christians of all denominations are organized to carry out mass murder," he exclaimed. "Prelates of our church publicly regret that our nation has reduced armaments and join in the demand for more and more weapons of destruction. We are told that if others do this evil thing, we must follow their example."

The only solution of this state of affairs, Lansbury maintained, is for all Christian nations to give up "senseless nationalism and join in a great international effort to rebuild the world on the basis of coöperative service." He exhorted the church to "engage in a holy struggle against war and Mammon worship."

Meanwhile it was apparent that Austria, or rather the present Austrian government, need expect little sympathy from Great Britain and the league of nations if, some time in the future, her independence is threatened.

Sees Union with Germany.

The present Austrian government is stressed because no one here has any illusions about the real situation in Austria, where, it is believed, a great majority would vote in favor of joining Germany if an honest plebiscite were held.

The façade of independence has been supported by Britain and the league at the demand of France. Nevertheless if France could be guaranteed some other way there would now be no hesitation in allowing the state, which reneged on its league responsibilities, to take the consequences of isolation.

Apart from this, few results are anticipated from the Austrian and Hungarian refusal to participate in sanctions [penalties] against Italy.

Has Nothing for Italy.

Austria has nothing she can supply to Italy, but she might cause some trouble by giving free passage through her territory to supplies from Germany or from overseas through Germany. Hungary could supply wheat, but that is regarded as of minor importance.

London now is waiting for the league to define its sanctions. The French press is demanding the closing of the Red sea and this is said to be the suggestion of Premier Pierre Laval. It would be equally as effective as closing the Suez canal, and would have the advantage of not in any way violating treaties or former agreements. It would also carry with it the stoppage of the Aden water supply for the Italian army.

U. S. Exporters Are Warned Again on War Shipments

[Chicago Tribune Press Service.]

Washington, D. C., Oct. 10.—[Special.]—In answer to commercial criticism of the American neutrality policy Secretary of State Cordell Hull today repeated President Roosevelt's warning that American exporters who trade with Italy or Ethiopia during the present war do so at their own risk.

Informed that New York exporters propose to trade with Italy regardless of the President's warning, Secretary Hull said that American nationals are free to follow their own inclinations and consciences. He added, however, that if traders get into trouble with a foreign government as a result of their defiance they cannot look to this government for aid, comfort, or support.

Peace Is Declared Aim.

The secretary declared the whole purpose of the President's expression was to keep this country from being drawn into war, although there is no legal prohibition against Americans entering into trade with Italy or Ethiopia. In placing such trading at the risk of exporters, observers believe the President has moved to prevent this country from being entangled into war through commercial rivalry.

Hull heatedly denied that a "wartime censorship" has been clamped down on East African developments in the state department. He also denied reports that he had requested the navy and war departments to impose a similar censorship.

Report on Italian Trade.

During the day the bureau of foreign and domestic commerce released a report on Italian trade. The report shows what Italian revenues may be affected by the President's warning against traveling on Italian ships and the world trade affected by the imposition of economic sanctions against Italy by the league of nations.

During the first eight months of the year the bureau estimated that Italy derived $50,000,000 from American tourist expenditures and $25,000,000 from American shipping revenues. If the President's warning against Italian vessels is heeded the Italian government stands to lose 100 million dollars a year, according to the bureau.

Shipping Line Affected.

The only American line thus far affected by the President's proclamation is the Dollar Steamship company, which has canceled calls at Italian ports.

The bureau estimates Italian world trade for the first eight months of 1935 at $411,841,666 in imports and $270,450,000 in exports. Trade with the United States was $44,044,203 in exports and $21,078,111 in imports by this country.

SEC Probes Sale of Stock in Fake Arms Companies

Washington, D. C., Oct. 10.—(AP)—Reports of a new stock selling racket involving sales of worthless arms and munitions securities on the premise that war will mean large profits were being investigated today by the securities and exchange commission. Commission agents had unearthed no actual cases of such swindling, but were continuing their inquiry into the matter on the basis of apparently reliable information that the scheme was being worked here and possibly elsewhere.

MAJ. GRIFFITH CITES WALLACE POLICIES AS GAIN FOR MARXISTS

Maj. John L. Griffith, commissioner of athletics for the Big Ten conference, said yesterday that the disciples of Karl Marx have made some progress in their attempts to destroy private property rights in the United States. He spoke before a meeting of the Central chapter of the Paul Reveres in the Hotel La Salle.

"You may say that the Marxists have not accomplished much," said Maj. Griffith, "but the fact remains that if I choose to plant some potatoes in my garden next spring and sell those potatoes without first getting permission of Henry Wallace (secretary of agriculture) or from the Great White Father I will be subject to fine and imprisonment.

"Our forefathers defended the private property principle in terms of tea and today many are suggesting that they are going to defend their private property rights in terms of potatoes."

Aero Commission Bars Low Flying Over Brookfield Zoo

The Illinois aeronautics commission issued an order yesterday prohibiting aviators from flying low over the Brookfield zoo.

U. S. CHURCHMEN REFUSE TO LEAVE ETHIOPIAN POSTS

Insist They Must Remain to Help Natives.

ADDIS ABABA, Oct. 10.—(AP)—American missionaries in Ethiopia remained at their posts today, ignoring advice from Washington, D. C., that they leave.

A dozen mothers, children and sick persons have departed, but the missionaries say they consider the missionary call supreme, and that disregard of it in Ethiopia's hour of greatest need would be unworthy of Christians.

The Rev. James Rohrbaugh of Youngstown, O., at the interior Sudan mission, said he not only would despise himself if he deserted Ethiopia but hoped to go to the front, where there is the greatest need of his services.

Insists He Must Stay.

Fred L. Russell of Seattle, Wash., superintendent of the United Presbyterian mission here, said, "the religious call brought me here and does not give me liberty to leave."

[*Mr. Russell was the object of a demonstration of Ethiopian friendship to America yesterday. Driving to Addis Ababa, the missionary was stopped by a trafic policeman who threatened to arrest him on the pretext his license had expired. The argument that ensued drew a crowd of natives, all of whom sided with Russell. Finally the crowd became so menacing the policeman released Russell.*]

Miss Ruth C. Beatty of Readsville, Pa., who has served fourteen years at the United Presbyterian hospital, declared, "I like Ethiopia too much to desert her now."

Two other nurses expressed similar feelings. Miss Marjory Fought of Philadelphia said, "Nurses are especially needed in war time. Could I run off now?"

Eager to Help Natives.

Miss Florence D. White of Courtland, Ind., stated, "Naturally I will stay. I love my work and these people must be helped."

The superintendent of the Adventist hospital, Dr. G. C. Bergman, declared: "The call to duty brought me to these needy people. The need is greatest now, so the call is strongest. I shall remain, come what may."

Dr. Bergman's colleague, Dr. Telsa, said, "I gave up a lucrative practice to help here. I haven't finished my work, and therefore I am sticking to the last ditch."

Dr. John A. Cremer of Grand Rapids, Mich., superintendent of the United Presbyterian hospital, asserted, "I am the only doctor at my hospital. How could I violate the Great Master's command, 'Go and heal the sick?'"

No Anti-White Feeling.

American missionaries unanimously assert there is not the slightest anti-white feeling here, saying on the contrary that sympathy for Americans is steadily growing.

According to Cornelius Van H. Engert, American chargé d'affaires, 115 Americans are still in Ethiopia, including fifty in Addis Ababa, the majority of whom are missionaries, nurses, newspaper men, and cameramen, with three merchants and three members of the American legation staf.

ROOSEVELT HAS LUNCH OF BEANS WITH BAND OF TREASURE HUNTERS

COCOS ISLAND, Oct. 10.—(AP)—In the shade of a palm tree on a narrow strip of rocky shore, President Roosevelt ate lunch today with a band of Pacific adventurers. The President landed, for the first time on his Pacific voyage, in a picturesque setting for a meal of beans and sandwiches brought ashore from the cruisers Houston and Portland.

A group of British treasure hunters and the commanders of a detachment of Costa Rican soldiers who are guarding the search joined the presidential luncheon and the company exchanged ideas on the hunt. Then the guests enjoyed two hours of chatting and throwing rocks at sharks swimming about in the water.

President Roosevelt, deeply tanned from his fishing expeditions, sat beneath a khaki canopy under the tree and related his experiences. He spoke particularly of catching a 110 pound sailfish. Secretary of Interior Ickes and Harry L. Hopkins, work relief administrator, sat on either side of the President, who wore old clothes and a sun helmet. The President plans to remain here until tomorrow and then probably will proceed to the gulf of Panama for several days.

Thieves Tear Up, Cart Away Mile of Railroad Track

Benton, Ill., Oct. 10.—[Special.]—Authorities of Franklin and Williamson counties are seeking thieves who tore up and carted away a mile of railroad track on a little spur of the Illinois Central near Cabria. Only the roadbed was left.

VON PUTTKAMER GIVES UP FIGHT TO REGAIN SON

Circuit Judge Michael Feinberg entered an order yesterday dismissing the habeas corpus petition brought by Curt von Puttkamer, 315 Webster avenue, an insurance broker, for the custody of his son, Curt Jr., 9 years old. The order, signed by agreement of counsel for Von Puttkamer and two cousins with whom the boy lives, stated that the father was "unfit" to have his son.

The boy's mother, Mrs. Florence Hill von Puttkamer, leaped to her death from a New York apartment on Sept. 12. She had divorced Von Puttkamer in 1929 and was awarded her son's custody at that time.

After her death the boy went to live with his cousin, William Himmel, 2719 Asbury avenue, Evanston, and Himmel's mother, Mrs. Nellie Himmel. Von Puttkamer then brought the habeas corpus action, contending his son was withheld illegally from him. The boy is heir to a $750,000 estate left him by his mother's parents.

STANDARD OIL SEEKS TO OBTAIN RUSSIAN OUTPUT

[Copyright: 1935: By the New York Times.]

LONDON, Oct. 10.—After repeated failures another attempt is being made by Standard Oil of New Jersey to obtain the entire output of Russia's oil fields, which in 1934 amounted to almost 175 million barrels.

In the past the greatest obstacle to agreement has been the refusal of the Russians to give any foreign company a monopoly over their oil. This time Standard is understood to have offered to share its Russian oil with the Royal Dutch and Anglo-Persian for marketing purposes.

Russian terms are still said to be "too stiff" to make any agreement even remotely possible. It is recalled that similar negotiations shortly before the Wall street collapse of 1929 were wrecked by the Russians' demand for a substantial loan to finance their new industries.

Gertrude Niesen Reports Ring Valued at $1,200 Lost

Gertrude Niesen, stage and radio entertainer who is filling a Chicago engagement, reported last night to police that she had lost a diamond and sapphire ring she values at $1,200.

Quality, value, satisfaction . . . plus liberal accommodations

Wilson Brothers
FAULTLESS
NOBELT
pajamas

We guarantee you a revelation in comfort, in restful sleeping. There are no draw strings to bite into your flesh, nothing to slip loose without notice, just a supple-yielding resilient waistband that holds your pajama trouser up without a bit of noticeable pressure. Extremely fine sateen

$5

Others $2 to $15

Maurice L Rothschild
State at Jackson

ADVERTISE IN THE CHICAGO TRIBUNE

CARSON PIRIE SCOTT & Co

Patterned Celanese!

SHADOW GAUZE PANELS, EXQUISITELY SHEER AND SOFT, EXTRA WIDE, NEATLY MADE AND BARGAIN-PRICED FOR FALL

$1.55 each

The merest shadow of a stripe patterns this sheerly lovely cocoa-colored wisp of a curtain. Yet for all its sheerness you have but to slip it through your fingers to realize it's not the least flimsy but quality material firmly woven to hold its shape. Tailored with neat, small even stitches, no "gaps," no bulgy corners. And the width! Amply full 44 inches! A nice length, too . . . 2¼ yards, that lets it hang a few inches below the sill. A curtain that will launder beautifully, and wear and wear.

Solid Mahogany

FRAME RICHLY HAND-CARVED, MOHAIR-BLENDED FRIEZE COVER

The Sofa, $89.50

The Chair, $49.50

"French" is written in every line of these lovely pieces . . . in the ultra smart design, in the gracefully curved Cabriole legs and the effective arm panels. The beauty of the rich hand-carvings is such as to bring your eyes back to them again and again! The cover is an expert blend of mohair and cotton, fine, durable, one of the most popular covers used today . . . the colors, rich shades of brown, green, rust or gold. All the fine construction details are evident in this group, web construction, spring filled seats, reversible cushions.

Inquire about our deferred payment plan—it is a simple matter to arrange to suit your budget.

Curtains and Furniture, Sixth Floor.

O-G VANDER-BUILT SHOES for MEN

Here are America's greatest shoe values built to give maximum style and quality

REGULAR $5 SHOES SPECIALLY PRICED AT

O-G STORES FOR MEN

205 STATE ST., South • 159 MADISON ST., West

4616 SHERIDAN ROAD
3300 LAWRENCE AVE.
6348 HALSTED ST., South
835 SIXTY-THIRD ST., East
4040 MADISON ST., West
2748 MILWAUKEE AVE.
1253 MILWAUKEE AVE.
3225 ROOSEVELT ROAD

O-G STORES FOR MEN OPEN SATURDAY NIGHT

O'CONNOR & GOLDBERG

MILK STRIKERS TRY IN VAIN TO PROMOTE TRUCE

PMA Spurns Peace Offer; Violence Continues.

(Picture on back page.)

Striking dairy farmers of Illinois and Wisconsin retired for the first time yesterday from their stand of refusing to negotiate for a strike settlement unless a price of $2.50 a hundred pounds [5.37 cents a quart] is offered for their milk. They offered a compromise.

The offer was: A thirty day truce during which a commission would investigate the milk situation and arbitrate the difficulties. During this period the strikers would be paid a flat price of $1.75 a hundred pounds [3.76 cents a quart] for all milk delivered.

Peace Effort Is Futile.

This effort to bring peace into counties where near-guerrilla warfare has reigned was futile, however, when the Associated Milk Dealers, Inc., of Chicago declared they had no power to act because of contracts with the Pure Milk association.

The latter group—a farmers' co-operative marketing organization—in turn refused to deal with the strikers, and the milk strike situation resolved itself into a further tightening of the deadlock.

The Pure Milk association did agree, however, to withdraw its "flying squadrons" from McHenry county, where they have been convoying milk shipments, after a near pitched battle at the Bowman company plant in Harvard.

Act to Avert Bloodshed.

The guards were withdrawn at the request of Larry M. Taylor, state superintendent of highway police. He declared that their presence in McHenry county, where the feeling of the strikers has been bitterest, might result in bloodshed and serious property damage.

Early in the evening at the Harvard plant some 200 of the "flying squadron" members gathered with the idea of breaking picket lines to bring a milk shipment into Chicago. Nearly 400 striking farmers were summoned to prevent this.

Hearing of the impending trouble, Sherif Henry Nulle rushed a force of some 20 deputies and as many state highway police to the scene. They searched cars, and took loaded canes, lead pipes, and improvised blackjacks from scores of the milk truck guards.

Former PMA Head Arrested.

Henry A. Pfister of Lake Zurich, a former president of the Pure Milk association, who was a "flying squadron" member, was arrested and charged with carrying concealed weapons. Sherif Nulle declared Pfister had a pistol. Pfister later was released on $100 bond.

Following the withdrawal of the guards, the mob of strikers finally agreed to disperse. During the course of the milling about of the congregated farmers, one truck of milk was dumped when the driver attempted to enter the Bowman plant.

In Elmhurst, in Du Page county, pickets dumped 350 gallons of milk bound for the Sunset dairy in Chicago.

Supply Still 40% Below Normal.

Although violence appeared to have died down considerably yesterday, withholding of milk continued, and Chicago dealers admitted that the city was getting no more than 60 per cent of normal deliveries.

Henry Dunker, of Crystal Lake, chairman of the negotiating committee of the strikers, declared that the compromise offer made public yesterday, had first been offered Wednesday night at the meeting called in Chicago by Mayor Kelly.

Don N. Geyer, general manager of the Pure Milk association, denied, however, that he had heard any such proposal.

"We accepted the invitation to that meeting with the understanding that we would not be asked to negotiate with the strikers. We did not go there to arbitrate. We have nothing to arbitrate. We have our contracts with the dealers, and we intend to carry them out."

Supply Sufficient, Geyer Says.

Mr. Geyer added that farmer members of his organization had been getting $1.75 a hundred pounds for their milk, up to 90 per cent of the base allotment, since Oct. 3. This compares with an average price of $1.62 a hundred pounds paid during September. Geyer said sufficient milk was being received from "loyal" farmers, and his group had no intention of negotiating with the strikers.

Officials of the Associated Milk Dealers said:

"We are under contract to purchase milk from the Pure Milk association. The contracts are legal and binding. Even if we wished, we have no power to negotiate with any other group of dairy farmers."

Horner Pessimistic.

From Springfield came word from Gov. Horner that there appeared to be little hope of immediate settlement of the strike, but that the highways would be kept clear "if we have to send troops to do it."

He added at once, however, that the highway police and the sherifs of the counties in the strike area are "doing a good job and a satisfactory one."

Meanwhile striking farmers protested that the public was getting a wrong impression of their activities.

They cited the taking of "fake pictures," charging that groups of men were hired to go out on the highway, were supplied with milk, and told to dump it in order to be photographed.

Sherif Nulle of McHenry county also complained of this practice, saying that it made it appear that lawlessness was rampant in his county.

HOMER J. TICE, IN LEGISLATURE FOR 26 YEARS, IS DEAD

Springfield, Ill., Oct. 11 (Friday).—[Special.]—Former State Representative Homer J. Tice, for 26 years a Republican member of the Illinois house, died early this morning at a local hospital after an illness of several months. Tice, regarded by many as the "father of hard roads in Illinois," was 73 years old. He lived in Greenview, Menard county, where he was born.

HOMER J. TICE.

Tice was operated on a week ago for a major ailment, but failed to rally and steadily grew weaker. Death came at 1:30 a. m.

Tice's long service in the house was second, at the time he retired in 1932, only to that of former Speaker David E. Shanahan of Chicago, whose close friend he was.

Tice was chairman of the appropriations committee during several of Shanahan's terms in the chair. The two worked closely together and were given much credit for the dispatch of important bills. Tice also acted as spokesman for the Illinois Agricultural association. He attempted a comeback last fall and was nominated, but was defeated in a four-cornered race in his district.

SEIZED IN DEPOT AS ASSAILANT OF CHICAGO WOMAN

Alvin Zalatel, alias Ford, 33 years old, a dental technician of Niagara Falls, N. Y., who had been sought since Tuesday night as the man who beat and stabbed Miss Anne Zimmerman, 33 years old, in her flat at 4030 Clarendon avenue, was arrested last night.

Zalatel was in the Dearborn street station waiting for a train to Niagara Falls when he was seized. He had called a little earlier from the La Salle street station to announce his readiness to surrender and told the police to come for him there. He said he changed his mind about the surrender and would have gone on home if he had not been traced to the second station.

"I admit I hit her with a hammer and stabbed her with a knife," he said. "It was Miss Zimmerman's own fault. I corresponded with her through a matrimonial agency and she agreed to marry me. But when I arrived to make her my bride she laughed at me and said it was all off."

Miss Zimmerman was still in a serious condition at the American hospital last night.

Shoes by Winkelman

Discovery!

BRAND NEW
$10 $12.50 $14.50
FALL STYLES
REDUCED TO
$8.50
TODAY AND TOMORROW ONLY!

An October opportunity that deserves ovation! Offered to make you immediately acquainted with these lovely Handmade Shoes. Black, blue and brown Suedes and Kidskins. 2 days only.

THE HUB
HENRY C. LYTTON & SONS
FIFTH FLOOR—State and Jackson—CHICAGO
Sherman and Church—EVANSTON

AT THE DAVIS STORE . . .

Men! Don't Miss This Event!

Sale! SHIRTS

. . . That Sell Regularly at $1.65, $1.95 and $2.50!

Now $1.38
2 for $2.65
Sizes from 14 to 17
Sleeve Length 32 to 35

In White Battleship Broadcloth or Fine Rialto Woven Madras

Every Shirt with Sta-Smooth Collar
. . . That Needs No Starch
. . . And Will Not Wilt!

For that perfect feeling of satisfaction that comes only with a shirt that is made correct . . . here it is . . . and at a price that is far below regular for the fine quality.

- White on White and Imported Woven Madras
- Dobby Figures and New Domestic Madras Fabrics
- Over 60 Smart Patterns to Choose from in Lot

Special Sale! NEW FALL TIES
Usual $1.00 Values
58c ea.
Grecian Stripes . . . Macclesfield . . . Spaced Figures . . . Tissue Figures . . . and Tone on Tone Plaids.
Resilient construction and wrinkle-proof lining In Silk Repps, Satins, Tweeds, Charvet and Grenadine Fabrics . . . Matelasse.

Davis Store—First Floor—North.

Phone Orders Filled
Call Wabash 9800
Ask for the Dorothy Davis Shopping Service.
Free Toll from Oak Park. Call Vil. 8282-3-4
Free Toll from Evanston. Call Gre. 4111-2

THE DAVIS STORE
State, Jackson, Van Buren
Telephone: Wabash 9800

QUALITY, VALUE, SATISFACTION—PLUS LIBERAL ACCOMMODATIONS

The OVERCOAT HEADQUARTERS

The world's largest, most diversified assortment—weaves and style ideas from every corner of the earth. Because of our advantageous advance buying your savings will amount to one-fourth

Valgora topcoats by Kuppenheimer $35
A most remarkable coat that combines light weight with warmth—softness and luxury with durability—smart style with easy comfort and an uncanny ability to resist wrinkling

Highland Heather winter overcoats $35
They call up pictures of moors and heather and highland crags. Very colorful, very substantial in quality—raglan or set-in shoulders. They're value wonders

Camelhair topcoats
They're of pedigreed camel's wool—the soft choice hairs from the under pelt of the camel. Skilled Kuppenheimer tailoring and styling—oxfords, tans, browns
$50

Tyrolean winter overcoats
The Tyrolean Alps furnished the colorings—made of alpaca, camel hair and wool to give warmth without weight—tailored like a fine British coat with wool linings and iridescent yokes
$50

Covert topcoats
Smooth, sleek, suave—fully silk lined—for the man of sophisticated tastes—bankers' gray, oxfords, tans—single or double breasted—plain or belt backs
$40

MacGregor winter overcoats
Master loomed weaves in rich browns, blues, oxfords with a rich, silvery luster—hand crafted by Kuppenheimer—ulsters, raglans, velvet collar styles
$55

Hickey-Freeman topcoats
They're of de luxe South American llama—about as luxurious a topcoat as you can find—customized with inimitable finesse—raglans or set-in shoulders—all colors
$75

Hickey-Freeman overcoats
Zero-proof moss-finished fleeces of superb luxury—customized with unerring perfection—plain colors, herringbone and plaid effects; raglan and ulster models
$75

Topcoats of imported Scotch tweeds
Scotch crofters, born to their trade, loomed them as only they know how. Raglans, belted styles, balmacaans, box styles—a quality value sensation at
$29.50

Winter overcoats of fine Montagnac type of weaves
They were loomed by Carr of England, acknowledged to be the world's finest weavers of overcoatings . . silk lined, silk corded edges, velvet collars
$79.50

Famous super twenty-five topcoats at $25
Every smart new weave, color, model—thousands of coats made to specifications that exceed by far the $25 standard. It is a great offer—your savings are immense
Topcoats, 6th floor

A great special offer of winter overcoats at $25
They're guaranteed unconditionally for two years; that's how fine they are. Soft, silky, yet tremendously durable. In ulster and raglan models
Overcoats, 6th floor

MAURICE L ROTHSCHILD
State at Jackson

CITY'S EXPENSES EXCEED REVENUE BY 5½ MILLION

Quarterly Report Issued; County Cuts Debt.

Belated collection and distribution of taxes by county officials have resulted in the city spending $5,453,495 more than its revenue in the three month period from June 30 to Sept. 30. The county, however, aided by collections of penalties on delinquent taxes, added $391,670 to its cash corporate (operating) fund during September and since the beginning of the fiscal year last Nov. 30 has decreased its total outstanding debts by $150,061.

These financial positions were made public yesterday in reports issued by City Controler Robert B. Upham and County Auditor Lee Howard.

In a statement earlier in the week sanitary district officials revealed that during the last three months there has been a decrease of $750,000 in the payment of delinquent and current taxes to the district as compared to the previous quarter. This has caused the district to show a decrease in its payments on tax warants and current bills.

City Expenditures $11,494,168.

The city's quarterly report listed expenditures at $11,494,168 and total revenue from taxes and other sources at $6,040,673.

To offset this disparity the city borrowed $6,400,000 on 1935 tax anticipation warants, which it sold to its own aggregate of funds. These warants will be paid when the incoming tax collections, against which they were issued, are received. City warants now outstanding total $67,494,000.

The county's favorable financial position is due to the fact that under a statute it is entitled to keep all tax penalties and not distribute them to other local governments. Although the county board had to sell $2,101,500 in bonds to carry on relief during the period when the federal government cut off funds for Illinois last spring, the county's bonded debt on Sept. 30 was $66,331,974, as compared to $66,482,035 last Nov. 30—a decrease of $150,061 in ten months.

Million Extra for County.

The county has been able to retire bonds because tax penalty collections have exceeded the amount counted on in the budget. The county had expected to collect $3,000,000 in penalties in the fiscal year beginning last Nov. 30, but has already received nearly $4,000,000 from this source.

During September the county received $2,152,459 in taxes, penalties, fee office earnings and cash from the sale of $1,750,000 in 1935 warants. Expenditures for the month totaled $1,760,789, leaving a balance of $391,670 for the corporate fund.

Warns of Pay Roll Problem.

Although the county will be able to pay its employés' wages until Christmas, a reduction in pay rolls will be necessary during the next fiscal year, Deputy Controler Michael J. O'Connor warned the finance committee of the county board yesterday. He said that tax penalty collections will decline during the coming year and that this must be considered in appropriations in the 1936 budget.

The number of employés in county fee offices is fixed by the circuit judges. O'Connor said that while the court may approve larger pay rolls, "it will be another matter to find the money to meet the expenses." Although the present county administration had been pledged to reduce expenses, the 1936 aggregate corporate pay roll was $9,254,000, which was $1,121,000 higher than the 1934 figure.

CATHOLICS OF CHICAGO WILL HONOR SISTERS OF MERCY IN CELEBRATION

Thousands of Chicago Catholics will honor the Sisters of Mercy on their 89th anniversary tonight at a demonstration and parade in Garfield park. The demonstration will take place near the administration building, 100 North Central Park avenue.

The occasion will commemorate the opening of St. Xavier academy here in the fall of 1846, shortly after arrival of five sisters of the order. St. Xavier's was the first academy for girls in the city. During the last 89 years Sisters of Mercy have developed 44 different institutions, including schools, hospitals and homes.

Tonight's parade and demonstration is expected to attract 100,000 persons. Among speakers announced are Bishop Bernard J. Sheil, Mayor Kelly, United States District Attorney Michael Igoe, and D. F. Kelly, president of the Fair store.

The Sisters of Mercy have graduated 53,490 pupils from their grammar schools, and 6,900 from high schools and academies during the period of their work here.

Home Looted of $5,000 While Family Is at Dinner

Burglars entered the home of Frank G. Reynolds, 301 West Laurel avenue, Lake Forest, while members of the family were at dinner Wednesday evening and stole property valued at $5,000, it was learned yesterday. From a bedroom on the second floor the thieves took a $3,000 sable coat, a diamond ring and a diamond bar pin.

POLLS OFFICIAL GETS 6 MONTHS FOR VOTE FRAUD

Raymond O. Enger, 28 years old, 1156 North Clark street, a polls official in the 52d precinct of the 42d ward during the election of Nov. 6, 1934, was sentenced yesterday by County Judge Jarecki to serve six months in the county jail on charges of vote fraud. Two other election officials in the precinct were previously sentenced to two years in jail.

Evidence presented during the trial showed that although Enger worked the entire day at his regular job and only visited the polling place long enough to vote, he permitted the other officials to sign his name to the election records. "It is fellows like you who make possible the perpetration of fraud," Judge Jarecki declared.

Similar charges against Martin P. Fleming, 68 years old, 1140 North La Salle street, who was ill at his home on the election day, and Franklin E. Taft, 30 years old, 1156 North La Salle street, who helped to tally the votes after the polling place closed, were dismissed.

In the trial of seven other election officials Judge Jarecki ordered a recount of votes cast in the 48th and 51st precincts of the 27th ward during elections in 1934.

DRIVER ARRESTED THIRD TIME.

Anson Huggins, 53 years old, 7139 South May street, was arrested yesterday for the third time within two weeks on a charge of violating trafic laws.

O·G

The Costume Bootery of
O'CONNOR & GOLDBERG
at 23 Madison, East
THE BIRTHPLACE OF AMERICA'S FOREMOST FOOTWEAR FASHIONS

Fashion and thrift again form an irresistible combination in these
O-G WEEK-END SPECIALS
in O-G Custom-Crafted Shoes
Greater values in styles so smart are not possible
SUEDES · FABRICS · LEATHERS
BROWN · BLACK · GARNET · GREEN · BLUE
$8.75

$8.75 $8.75

Each model patented for O'Connor & Goldberg's exclusive presentation
MOST STYLES IN SIZES UP TO 10
$8.75 $8.75
Also presented in the O-G SHERIDAN ROAD BOOTERY . . . 4616 Sheridan Rd.
O·G

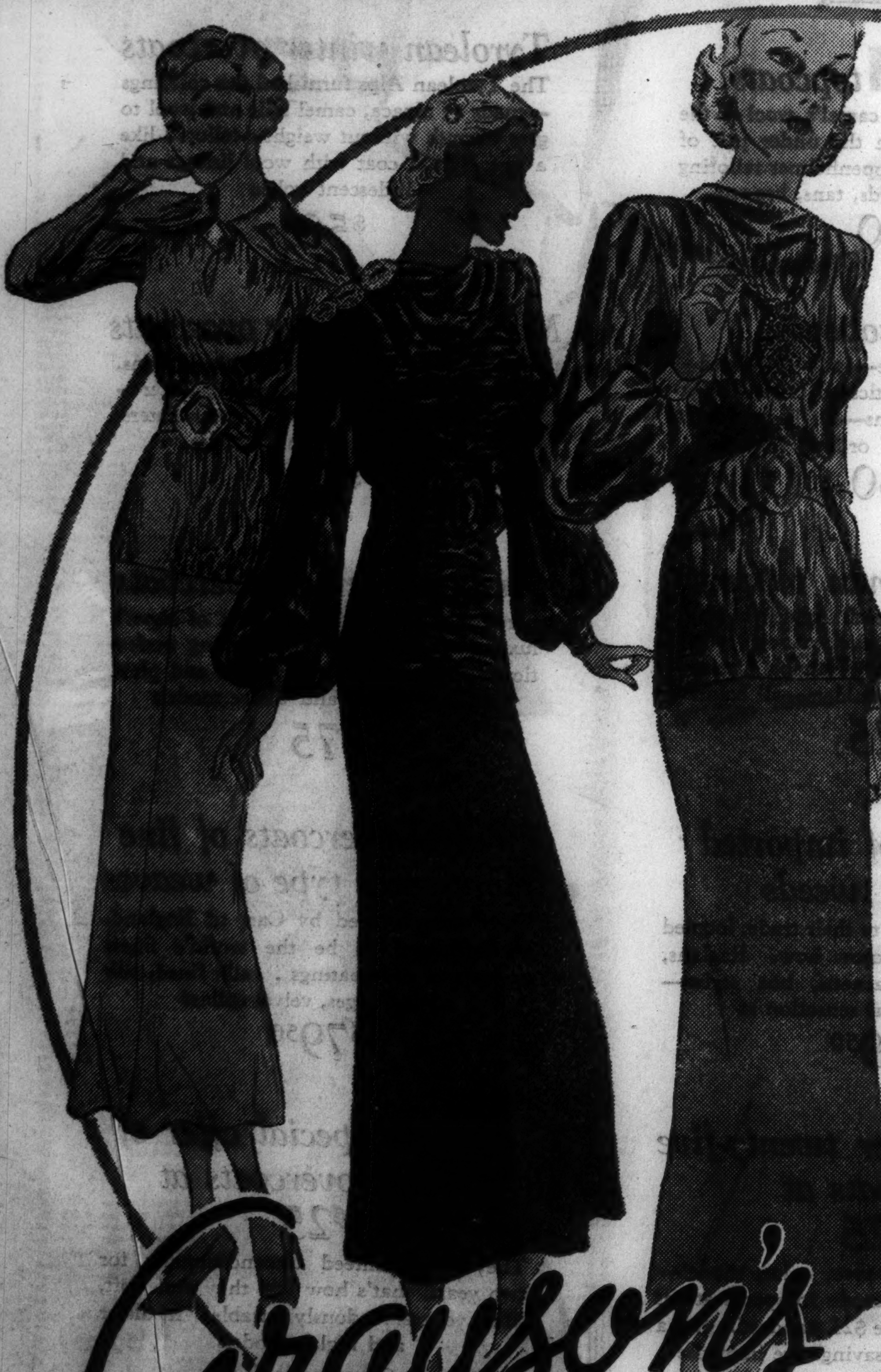

Grayson's
Fashion Favorites
RENAISSANCE* Velvets
in Jewel Tones
$6.99
THE BEST DRESS VALUES of the YEAR!

When you see these lovely frocks you'll gasp at the fine quality and workmanship at such a ridiculously low price! These new Renaissance Velvets are the color of precious stones . . . Emerald Green, Ruby Wine, Sapphire Blue and Carnelian Rust. They are particularly effective for dinner, street and semi-formal wear! At this special price you should buy more than one!

**Renaissance Velvet is the smartest and most flattering of crushed velvet and best of all, it will not show wear.*

(left) "SQUIRE" —*Trim, simple lines, accented by Renaissance Velvet. Large golden buckle and buttons add to its distinction. Two piece effect. Crepe skirt.*

(center) "CRUSADER" —*Renaissance Velvet with crepe skirt, two piece effect. Brilliant rhinestones adorn the shoulderline.*

(right) "FRIAR" —*Renaissance Velvet with crepe skirt in two piece effect. Antique golden pendant set with lustrously colored jewels enhances the neckline.*

SIZES 12 TO 20

Grayson's
32 SOUTH STATE STREET
6336 S. Halsted Street
4047 W. Madison Street
4658 Sheridan Road
11127 South Michigan
2734 Milwaukee Avenue
1273 Milwaukee Avenue
3139 Lincoln Avenue
1133 Lake St., Oak Park

MILWAUKEE, WIS.
155 W. Wisconsin St.
Plankinton Arcade
511 W. Wisconsin St.
Near Palace Theatre

A&P ESTABLISHED 1859 WHERE ECONOMY RULES
Wheat PRODUCTS SALE!

—Yes, a Wheat Products Sale and a very outstanding one at that. You'll find many of the every day wheat items that you use at special prices in this spectacular sale which is a companion sale to our famous "Corn Products Sale." It affords an opportunity to stock up on Flour, Cake Flour, Pancake Flour, Breakfast Foods and other staple groceries. Stop in today!

SUNNYFIELD FAMILY FLOUR
24½-LB. BAG 95c
5-LB. BAG 23c 10-LB. BAG 45c

PILLSBURY'S BEST, CERESOTA OR GOLD MEDAL FLOUR
24½-LB. BAG $1.19
5-LB. BAG 28c 10-LB. BAG 55c
FLEISCHMANN'S "X-R" YEAST CAKES, 3c

You can be sure of excellent results in baking if you use Sunnyfield "all purpose" flour. You'll find that the texture, flavor and color of your breads and cakes will be just the way you want them. Get a supply now. Take full advantage of A & P's exceptional offer!

GOLD MEDAL SOFTASILK
Cake Flour . . . . 2¾-LB Pkg. 28c
UNEEDA BAKERS
Shredded WHEAT . . 2 Pkgs. 23c
A DELICIOUS, ECONOMICAL MEAL IN EVERY PKG. OF
Fould's MACARONI OR SPAGHETTI . . 3 8-oz. Pkgs. 19c
BREAKFAST CEREAL
Malt-O-Meal . . . . 26-oz. Pkg. 19c
GOLD MEDAL
Bisquick . . 40-oz. Pkg. 30c 20-oz. Pkg. 16c

COMING TO CHICAGO IN PERSON!
George Rector . . Greatest of Food showmen—will be here soon to personally conduct A & P's Cooking Schools at the Aragon, Tues. & Wed., Oct. 22 and 23—and at the Trianon, Oct. 24 and 25. FREE ADMISSION. PLAN NOW TO ATTEND.

GEORGE RECTOR
Greatest of all Food showmen personally conducts A & P Cooking School
and

KATE SMITH
Will sing at each session of the Cooking School.

WHEAT BRAN
PILLSBURY . . . . 20-OZ. PKG. . . . 15c
PANCAKE FLOUR
AUNT JEMIMA . . . . 20-OZ. PKG. . . . 10c
SUNNYFIELD
PANCAKE FLOUR . . . . . 2 20-OZ. PKGS. . . 13c
EDUCATOR
WHEAT THINSIES . . . . 2 8-OZ. PKGS. . . 25c
BREAKFAST CEREAL
MELLO-WHEAT . . . . . . 2 28-OZ. PKGS. . . 29c
SULTANA MACARONI OR
SPAGHETTI . . . . 3 1-LB. PKGS. . . 25c
UNEEDA BAKERS
PREMIUM CRACKERS . . . 1-LB. PKG. . . 15c
FRESH, SWEET
PECAN MEATS . . . . LB. 49c

CALUMET BAKING POWDER . . . . 1-LB. CAN 20c
BAKER'S CHOCOLATE . . . . 2 8-OZ. CAKES 27c
Maxwell House Coffee. 1-LB. CAN 29c
Post Bran Flakes . . . 2 10-OZ. PKGS. 23c
Instant Postum . . . . 4-OZ. CAN 27c
Jell-O SIX DELICIOUS FLAVORS 3 PKGS. 20c

FINE COFFEE VALUES!
MILD AND MELLOW
EIGHT O'CLOCK 2 LB. BAGS 29c
VACUUM PACKED COFFEE
MANOR HOUSE 1-LB. GLASS JAR 28c
VIGOROUS AND WINEY
BOKAR COFFEE . . . . 1-LB. CAN 21c

FRESH FRUITS AND VEGETABLES
FANCY QUALITY GREENING
APPLES 6 LBS. 19c
WISCONSIN WHITE
POTATOES 15-LB. PECK 17c
TOKAY GRAPES . . . . 3 LBS. 19c
CELERY . . . . CRISP WHITE MICHIGAN STALK 5c
BROCCOLI . . . . 2 LBS. 17c
SWEET POTATOES . . . . . 3 LBS. 10c
LETTUCE . . . . 2 MED. HEADS 15c
1935 PACK VEGETABLES!
Peas, Tomatoes, Spinach, Wax Beans 2 No. 2 CANS 15c

A & P SEAFOOD SPECIAL
FISH FILLETS . . . . LB. 13½c
DRESSED WHITING . . . Jack Salmon LB. 12½c

GELATIN DESSERT
Royal Pure Fruit 4 PKGS. 18c
Because you can get one regular package of Royal Chocolate Pudding for 1c with each 3 packages of Royal for 17c. While they last.
UNEEDA BAKERS
RITZ Crackers . . . . 1-LB. PKG. 22c
OLEOMARGARINE
NUCOA . . . . 2 LBS. 37c
RAJAH BLENDED
TABLE SYRUP . . . QT. BOTTLE 23c
LAKE SHORE PURE STRAINED
HONEY . . . . 5-LB PAIL 51c
GELATIN DESSERT
SPARKLE . Six True Fruit Flavors 6 PKGS. 25c
WILSON'S CORN KING
SLICED BACON . 2 ½-LB. PKGS. 35c
EXCEL
PORK SAUSAGE MEAT LB. 23c
THE SOAP OF BEAUTIFUL WOMEN
CAMAY . . . . 6 CAKES 25c
FAIRY SOAP . . . 3 CAKES 10c

"HURTS ONLY DIRT"
KITCHEN KLENZER
4 CANS 19c

A & P FOOD STORES
THE GREAT ATLANTIC & PACIFIC TEA CO. MIDDLE WESTERN DIVISION

FIRE TRUCK RAMS CHIEF'S CAR; TWO HURT; 1 MAY DIE

Both Machines, Racing to Blaze, Disabled.

Two firemen were injured, one critically, yesterday when a fire department coupé and a fire engine collided at Fillmore street and Homan avenue. The most seriously injured was Fireman Clarence Moore, 41 years old, 5325 Sunnyside avenue, who was driving the coupé for Chief Chris Peterman of the 18th battalion, the other victim of the crash. They were rounding a corner onto Fillmore street when engine company 66 plowed into the rear of the chief's car, hurling it into a lamp post, witnesses said.

Both Fireman Moore and Chief Peterman were taken to St. Anthony's hospital, where it was said that Moore would probably die of a skull fracture. Both vehicles were racing to a fire in a house at Grenshaw street and Central Park avenue.

Two Battle for Life.

In St. Francis hospital in Evanston, George F. Nixon, head of the real estate firm bearing his name, and his wife, Mildred McCloy Nixon, were reported to have an even chance for recovery from injuries incurred when their automobile and another car collided late Wednesday night in Simpson street near Lincolnwood drive, Evanston. The driver of the other car, Kenneth F. Burgess, 1422 Hinman avenue, Evanston, general counsel for the Illinois Bell Telephone company, was recovering at the Evanston hospital. The Nixons reside at the Glen View club.

Mrs. Mary McNally, 73 years old, 7136 Ingleside avenue, died in the Jackson Park hospital during the day. She was struck late last month as she crossed 71st street near her home with Miss Anna Grannon, 77, 408 West 79th street, who was killed.

Three Hurt on Hay Wagon Ride.

Two girls and a young man were seriously injured late last night when a hay wagon on which they were taking a moonlight ride with a party of gay companions was struck by an automobile driven by Walter Mols of Long Lake. The accident occurred in Milwaukee avenue, north of Lake avenue, near Glenview.

Miss Helen Rietz, 18 years old, 3555 Belden avenue, was thrown from the hayrack and suffered a fracture of the skull. The others hurt are Clayton Nielsen, 22 years old, 1935 Kimball avenue, and Miss Lucille Rice, 19 years old, 517 West 43d street.

Otto Frenzel, 78 years old, 3044 Roscoe street, died in the John B. Murphy hospital of injuries incurred Wednesday when he was struck by an automobile at Belmont avenue and Whipple street. The driver of the car, Henry T. Du Brenil, 34 years old, 5547 Giddings street, was notified to attend the inquest today.

Up to 4 p. m. yesterday 731 persons had been killed in trafic accidents in Cook county since Jan. 1, according to the coroner's office. During the same period there were 571 persons killed and 13,295 injured within the Chicago city limits.

SEIZE STEGER SLOT MACHINES.

Lieut. Henry Andel of the Homewood county highway police conducted a series of raids last night on roadhouses in Steger, just south of Chicago Heights, and confiscated seven slot machines.

THE MASSACRE

Chicago's 1935 Trafic Toll

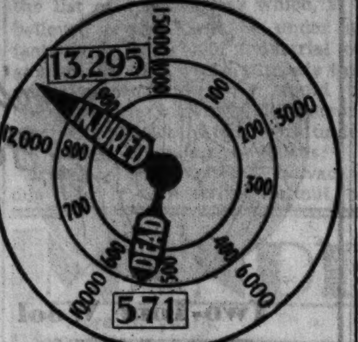

Over 98 per cent of the city's automobile fatalities are of a nature physically impossible on an elevated highway.

26 CONCERNS ARE GIVEN PLAQUES IN SAFETY DRIVE

Since the national safety movement was started in 1913 the number of persons killed in accidents in the United States has decreased more than 6 per cent, John E. Long of Albany, N. Y., president of the National Safety council, told the Chicago Safety council at its sixth annual fall dinner meeting in the Hotel Sherman last night. His address followed the awarding of safety plaques to 26 Chicago concerns.

Judge John Gutknecht of the Trafic court gave a brief review of the campaign now under way to reduce automobile accidents here. Others at the meeting included T. J. Carney, president of the Chicago Safety council, and George Fleming, chairman of the Keep Chicago Safe committee.

Star on My Car O. K., County Supervisor Says

William F. Popper, 14051 Lincoln avenue, Dolton, protests the propriety of the star on his automobile that was reported in the "Trafic Violations Observed." In a letter to THE TRIBUNE, he contended that as Thornton county supervisor he is a conservator of the peace and that his car should carry this emblem the same as a police car.

Entertainer Divorces Man 'Too Proud to Work'

Superior Judge Joseph Sabath granted an uncontested divorce yesterday to Mrs. Margaret Fischer Rebeil, 26 years old, 40 East Huron street, a night club entertainer, from Marquis P. Rebeil, 42 years old, of Los Angeles. The charge was desertion. Mrs. Rebeil testified that her husband was an honorary trade commissioner for the Mexican government and was "too proud to work."

THE HUB
HENRY C. LYTTON & SONS
FOURTH FLOOR • State and Jackson • CHICAGO

TODAY and TOMORROW

Specially Selected and Specially Priced!

RUSSEKS FUR COATS

$110

An intriguing inducement to discover the values offered in **RUSSEKS FUR COATS.** In addition to those shown this group includes **LEOPARD CAT COATS, DARK RACCOONS, SILVER MUSKRATS.**

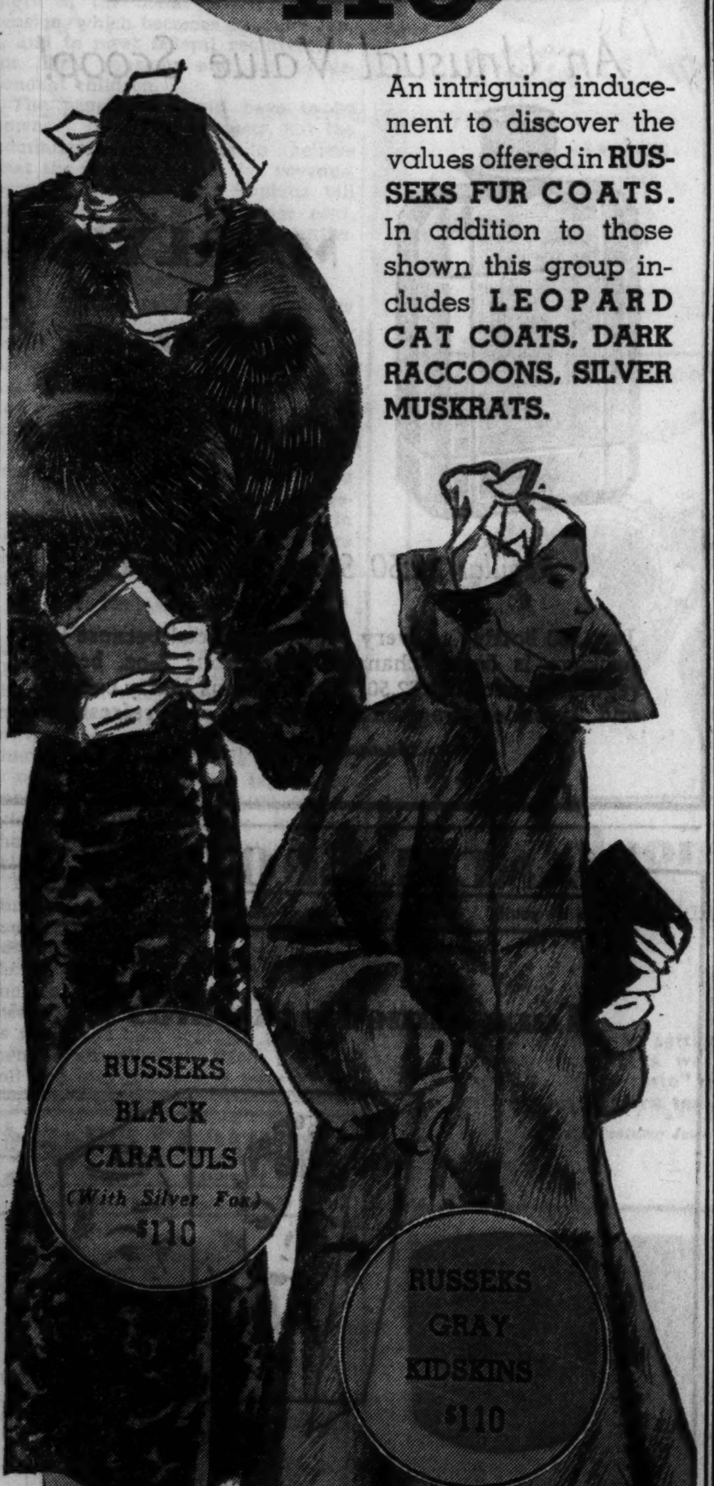

BUY 3 WAYS AT THE HUB
Whichever way, the price is the same
CASH CHARGE BUDGET

MADISON STREET STORE OPEN EVERY EVENING

Hold everything!

Bond's Fall Festival cuts loose a harvest of money-savers

870 Rochester-styled suits
Royal Scot Worsteds, Spartan Twists and double-woven Boltons

Nationally featured at $35.00 —they go in our Fall Festival at

$25 two trousers included with every suit

First call for Bond's annual October Stag Party! And it's going to be a pippin. "The frost is on the pumpkin"—and the desire for some crisp new Fall clothes is on most of our minds. *So hold everything for the juiciest crop of money-savers we've ever shaken from our racks.* ★ ★ Some folks might label this a sensational Sale. We prefer to call it a swell way of starting the season with a lot of friends—both old and new. Why hold back all the plums, when so many men want new suits right now? Our Fall Festival regularly supplies the answer for a lot of shrewd buyers who know a good thing when they see it. This year, we've deliberately drafted a hand-picked group of higher-priced woolens—we've tailored them in a very complete array of new Fall fashions—*and we've tagged them a full $10 under the market!* ★ ★ Naturally, we've had to go easy on the quantity. So if you have that "new-suit-feeling"—and the desire to save some hard-earned dollars—pick one of these topnotchers while selections are up to snuff. *This is the week to do it!*

"Charge it"

with our Ten Payment Plan

This popular old stand-bye has the largest following in the country—because it's the most convenient way to buy good clothes! It permits you to pay out of your income, *either weekly or twice a month.* It does away with large lump payments, and the "monthly bill headache". *And it costs nothing extra!* Use it during our Fall Festival.

Extra! TOPCOATS tailored in Rochester

—and headlining all this season's best sellers at one corking low price. You can write your own ticket when it comes to color and style.

$22

Bond Hats—$2.75

Imagine! De Luxe Stonehaven Worsteds

—hand-tailored by the master needleworkers of our new Rochester plant, and tagged, for the first time, so that you can enjoy their luxury without feeling extravagant.

$30 (with two trousers)

BOND CLOTHES
65 WEST MADISON STREET
Madison Street Store Open Every Evening
WABASH AT MONROE **6339 SOUTH HALSTED**
Halsted and Wabash Avenue Stores Open Tuesday, Thursday, and Saturday Evenings

MANDEL BROTHERS
a store of youth · a store of fashion · a store of moderate price©

"Dressys"
Is What We're Calling the New Street Length Cocktail Frocks. This one is
$25
We've recognized this type of fashion as one that fills a definite need in our gay American life. Long sleeved metallic blouse attached to a black costume velvet skirt . . . and topped with an American Beauty, Green, or Blue costume velvet jacket. 12 to 20.
Chic Chicagoan Shop—Fourth Floor—State.

30 Fur Trimmed Costumes Reduced!
A Few Outstanding Values Listed Below!

Trim	Size	Were	Now
Fox	14 and 16	$110	$ 85
Lynx	16	$125	$ 85
Persian	18	$125	$ 95
Kolinsky	12 and 14	$150	$110
Persian	14	$175	$125

Chic Chicagoan Shop—Fourth Floor—State.

SPURNED SUITOR ADMITS SLAYING SCHOOL BEAUTY

Arrested After Fleeing Filling Station.

Monticello, N. Y., Oct. 10.—(AP)—Glen Brasser of Rochester, captured near here tonight, confessed that he strangled Muriel Hall, 19 year old Rochester high school girl, it was announced by Trooper William Leins of the New York state police.

Trooper Leins said Brasser, son of a Rochester dairy operator, admitted strangling the attractive girl last night because she had refused to marry him. The girl was found dead on the floor of her home in the exclusive residential section of Rochester.

"He told us he choked her about ten minutes and then ran out of the house," Trooper Leins quoted Brasser as saying.

Argue After School.

"He said he was in the house when she returned from school and they had a quarrel," the trooper added.

Brasser, 23 years old, was sought by police of five states for questioning in connection with the slaying. He was named by Rochester police as a suspect after it was learned he had asked the Hall girl to marry him and she had refused him. His father told Rochester police his boy was "crazy over Muriel and was broken hearted when she refused to marry him."

The young man was arrested after he sped away from a gasoline station near Liberty without paying for gas he had purchased.

Operator Telephones Police.

The operator of the station telephoned Liberty police and Officer Mike Rumo arrested Brasser as he drove his father's truck along the highway a mile from Liberty.

Brasser was taken before Judge Wright Arkmody in Rockland, N. Y., and was arraigned on a charge of petit larceny, Trooper Leins said.

He then was brought to the jail at Monticello and state police questioned him. He confessed, Trooper Leins said, after he had been questioned a short time.

KILLED FOR LOVE

MISS MURIEL HALL.
[Acme Photo.]

GLEN BRASSER.

SCHOOL R. O. T. C. ENROLLMENT 1,000 OVER LAST YEAR

Chicago high school R. O. T. C. enrollment for the present term has shown an increase of 1,000 over last year, according to Col. William F. Morrison, who is in charge of the R. O. T. C. here. He announced yesterday that 6,500 boys have enlisted.

With the addition of 10 new high school details this year, the city now has 26 high schools with R. O. T. C. organizations. Steinmetz High school has the largest of the new units with 206 cadets enrolled. Lane Technical High school leads the older units with 615 cadets.

INJURED IN FALL FROM LADDER.

John Schinler, 70 years old, 1718 Lake avenue, Wilmette, suffered cuts and bruises yesterday when he fell from a ladder while picking apples in his back yard. He was treated at the St. Francis hospital, Evanston.

NEWSPAPER BOND DEAL 'NORMAL,' RFC MAINTAINS

Call Hammond Complaint 'Mere Squawk.'

[Chicago Tribune Press Service.]

Washington, D. C., Oct. 10.—[Special.]—The Reconstruction Finance corporation today waved aside criticisms of the manner in which it sold bonds of the Tennesseean Publishing company to Paul Davis, brother of Norman Davis, President Roosevelt's ambassador at large.

James Hammond, publisher of the Memphis Commercial-Appeal, who is protesting the sale, is merely putting up "the squawk of an unsuccessful bidder," it was remarked at the RFC today. Hammond bid $200,000 for the bonds which Davis bought for $250,000.

Cites "Threat of Fascism."

Hammond asserted that the sale had been "covered up" for some time after it had been made, declaring purchase of the bonds had given the RFC the "balance of power" in the two papers, the morning and afternoon Tennessean in Nashville.

The sale constitutes a "threat of Fascism in the control of the American press," he said, adding, "It is plain that an agency of government has violated our national guarantee of a free press."

The RFC Story.

According to RFC officials they acquired the $250,000 bonds of the Tennesseean Publishing company, which controls two newspapers, through a loan made to the Canal Bank and Trust company, New Orleans. The bank put up the bonds as a part of the collateral for the loan.

The Canal bank suspended and the RFC became the technical owner of the bonds. Both Hammond and Davis made an offer for them; Hammond's bid of $200,000 came first. Davis, whose American National bank, Nashville, already owned $250,000 worth of the publishing company's bonds, followed with a bid of $250,000. Whether Davis knew of Hammond's bid is not determined.

Relinquishes Direct Control.

Following the government ruling of taking the highest bid, the RFC board of directors sold the bonds to Davis, thereby relinquishing all direct federal control over the publishing company and the newspapers. The transaction gave Davis control of two-thirds of the company's outstanding bonds.

It also left the two papers in the hands of persons likely to be friendly to the Roosevelt administration, whereas Hammond might have changed their tenor. The RFC, however, points out that it could only accept the highest reliable bid in conformance with government custom and that the transaction, far from involving the RFC in control of the press, divorced it from any such control.

KILLED IN AUTO ACCIDENT.

Rockford, Ill., Oct. 10.—[Special.]—William Garnhart, Stillman Valley, Ill., was killed in an automobile accident near here this afternoon.

MANDEL BROTHERS
a store of youth · a store of fashion · a store of moderate price©

Here's the "Inside Story" of Fall Fashions

Two-Tone Wool Flannel Robes
Feature Values! $4.95
Style! Warmth! Comfort! Extra long wide overlap. Convertible neck with button; 2 pockets. 8 stunning jewel colors with contrast trim. Sizes 16, S, M, L, and Teenettes, 13, 15, 17.
Flannel Mules to Match
Sizes 4 to 8. $2.25
Mandel's Robes—Third Floor—State.

Superba Rayon SINGLESETS
$1
Band cuff knee. Practical for hard wear. Tailoring usually found in undies at twice this price. Tearose. Sizes 32-42.
Mandel's Lingerie—Third Floor—State.

HOLLYWOOD BEACH HOTEL
HOLLYWOOD, FLORIDA
Announces the Arrival in
CHICAGO
of
MR. JOHN L. COTA
Assistant Manager
who will maintain headquarters at the Blackstone Hotel to provide information on the coming 10th Anniversary Season of this superb Florida hotel. Inquiries are invited.
Telephone: Harrison 4300

NASAL IRRITATION
due to colds
Relieve the dryness and irritation by applying Mentholatum night and morning.
MENTHOLATUM
Gives COMFORT Daily

ADVERTISE IN THE TRIBUNE

MANDEL BROTHERS
a store of youth · a store of fashion · a store of moderate price©

6th Floor Week-End Values in
Youthful Fashion Economies

Horsehide Coats $11.95
with huge laskin lamb collars
Heavy warm lining. Knee length for full protection. Leather arm-shields; adjustable tu-length cuff, for growing boy. Cordovan horsehide. 6 to 12.
Matching horsehide helmet, $2.45

Laskin Lamb Jackets $13.95
Warmly lined; zip front. Double laskin lamb collar. Horsehide sleeves and trim; knitted wristlets. Cordovan. Sizes 8 to 20.

Dresses for the Tween-Teen Girl
Special $3.95
Warm frocks; some velvet trims and 2-piece effects. Also dressy crepes in popular colors. 12 to 16.

Warm Coats
Matching Beret $10.95
Colorful plaid lining; Earl-Glo yoke. Warmly interlined. Navy, brown, and dubonnet. 8 to 16.

GIRLS' Twin Sweater SETS
Set $3.25
Warm wool slipover with matching or contrasting cardigan. New shades. 10 to 16.

CHILDREN'S Lined Gloves
Pair 95c
Cape or pig grain. 1-button style. Warmly fleece lined. For boys and girls, 5 to 14 years. Sizes 3-7.

PHOENIX Half Socks, Anklets and 5/8 Length Hose
Pair 29c
Exciting circus colors. New patterns. Sizes 6½ to 10½.
Also complete stock of Phoenix Socks at 39c and 50c pair.

Mandel's Individual Shops for Youth—Sixth Floor.

MANDEL BROTHERS
a store of youth · a store of fashion · a store of moderate price©

Langbrook
Plaid Back Coats in the British Manner
$15.95
Special Week-End Selling, $19.75 Values
Thoroughbreds—every one of them! Monotone plaids, shadow diagonals, Harris-type tweeds—all plaid back with extra shoulder linings. They're warm, all wool, handsomely tailored, and smart as a whip. Classic coats that are truly a find at this low price. Come in early—we expect a "sellout". 12-20.
Sorry, No Mail or Phone Orders
Mandel's Sports Shop—Third Floor—Wabash.

MANDEL BROTHERS
a store of youth · a store of fashion · a store of moderate price©

An Unusual Value Scoop!

MARLY'S
8 oz.
Eau de Cologne
Regular $2.50 Size, 69c
Just 500 bottles . . . very specially priced because the package is being changed. Generous 8-oz. bottle, regularly priced at $2.50, in the famous Marly cologne and lavender fragrances, delicate and refreshing.
Mandel's Toiletries—First Floor—State.

MANDEL BROTHERS
a store of youth · a store of fashion · a store of moderate price©

Turn Time Backwards . .

Charles of the Ritz
Rejuvenescence Cream
Regular $3.50 Jar
$1
Wipe the trace of years from your face with this youth-giving cream that restores glowing health and vitality to skin cells.
This Week Only!
Mail and Phone Orders Filled.
Mandel's Toiletries—First Floor—State.

ASSEMBLY WILL BE RECONVENED ON OCT. 15 OR 22

Relief Legislation to Be Principal Business.

BY PERCY WOOD.

[Chicago Tribune Press Service.]

Springfield, Ill., Oct. 11 (Friday).—[Special.]—Almost one hundred requests for special legislation were discussed by Gov. Horner and Democratic legislative leaders tonight in considering the problems of the coming special session of the general assembly. All except 15 or 20 were dumped and the governor announced this morning that he would convene the session either Oct. 15 or upon Oct. 22—probably the latter date.

Laws to place the state in line with the social security act passed by congress will have first place in the call. These will include patching the dollar per day old age pension law and enactment of unemployment insurance.

Drivers' License in Call.

Some form of drivers' license will also be permitted in the call, the governor indicated. It is probable that he will decide to permit introduction of bills for a state-wide license, although it appeared to be the opinion of the conferees that a measure limiting the licensing to cities of, say, 50,000 population would have the best chance of passage. Mr. Horner seemed inclined to that viewpoint himself.

More doubt was expressed over the advisability of including the proposed new insurance code and the governor has not made up his mind on whether it should go in the call.

"This meeting with Democratic leaders was purely advisory," Mr. Horner said. "A great deal of legislation was discussed. From the discussions I must make up my mind what subjects are of sufficiently emergent nature to require immediate consideration by the general assembly. I would like to issue the call for Oct. 15, but I doubt if I can prepare it that soon."

Folsom to See Governor.

Richard S. Folsom, attorney for the Chicago board of education, will confer with the governor later this morning and legislation desired by the board may be included in the call.

Whatever else goes into the call, the social security legislation in itself appears destined to bring about a battle. New taxation will be necessary, it now appears, to provide funds for unemployment insurance and the bills are written it is probable that a one per cent pay roll tax upon employers—payable, perhaps in quarterly instalments—will be provided.

Those familiar with present state revenue seem to think that enough funds are assured to pay the state's share of the dollar a day old age pension, which becomes effective Jan. 1, and to meet federal requirements for blind pensions and aid to dependent children.

The pension act will have to be amended in several respects, but the administration appears to believe that the increased sales tax revenue, brought about by the Hopkins bill raising the levy to three per cent, will be sufficient to meet the anticipated requirements.

Amendment Is Needed.

In order to qualify for approval by the national social security board, which is to dispense the federal half of the pensions to indigents, states must adopt an old age assistance plan and provide for a single state agency to administer the pensions.

The law passed by the legislature shortly before its adjournment at the end of June meets the 65 year age requirement, but it provides that in order to qualify recipients must have lived in the state ten out of the last fifteen years.

45,000 Are Eligible.

Figures produced indicate that the Horner administration believes that about 45,000 aged will be eligible for the pension next year. This would mean that the state would have to provide more than $8,000,000 for its share of the pensions. The additional 1 per cent of the sales tax is expected to bring about $20,000,000 annually and the legislature provided that all of the returns should go for relief.

To qualify for approval by the security board, a state unemployment compensation law must provide methods of administration approved by the board; payment of unemployment compensation through public employment offices, or such other agencies as the board may approve; and payment of all collections (from the pay roll tax) into the federal treasury to be credited to the unemployment trust fund, which is to pay the money back to states as they need it.

Another provision is included in the list of qualifications which, it is believed certain, will be under attack by business and industrial organizations. This would stipulate that unemployment insurance would be paid to otherwise eligible persons who refuse to accept new work under any of the following conditions:

If the position offered is vacant due directly to a strike, lockout, or other dispute; if wages, hours, or other conditions of the work offered are substantially less favorable than those prevailing for similar work in the locality, or if as a condition of being employed the individual would be required to join a company union or to resign from or refrain from joining a labor organization.

The legislators who gathered with the governor last night undoubtedly had their eyes on the approaching 1936 primaries when many of those present, including Mr. Horner, will be candidates for renomination.

House leaders at the dinner included Speaker John P. Devine of Dixon, Majority Leader Benjamin S. Adamowski and Appropriations Chairman James P. Boyle of Chicago, F. W. Lewis of Robinson, and Thomas P. Sinnett of Rock Island. Lieut. Gov. Thomas F. Donovan of Joliet headed the senate contingent which included Harold G. Ward of Chicago, Mayor Kelly's legislative spokesman, and Richey V. Graham of Cicero, president pro tempore of the upper body.

Ship Aground Off Boston; 50 Passengers Are Aboard

Boston, Mass., Oct. 11 [Friday].—[Special.]—The passenger liner City of Montgomery, bound from Boston to New York and Savannah, ran aground last midnight on Lovell's Island near the Narrows in the outer edge of Boston harbor. Tugboats are at her side attempting to free her. The vessel of the Savannah line had 50 passengers aboard and a crew of 60 men.

MANDEL BROTHERS
a store of youth a store of fashion a store of moderate price©

Couturier Copies! Luscious Colors! Blouses! Tunics! Thrilling Values!

1. Military frog fastenings on chalk crepe tunic. Rose, brown, black, royal, wine, gold, white, green.

Great Blouse Event

$3

This is one of the most exciting blouse events we have ever offered! Gorgeous styles—only a few of them illustrated—patterned after the most successful blouses of the Paris openings. Lanvin, Rochas and Boulanger are only a few of the fashion names that contribute to this dazzling collection.

Sizes 34 to 38 and 14 to 20.

Name ....
Address ....
City.......... State..........

Style.	No.	Size.	Color.
1.			
2.			
3.			
4.			
5.			

Chg. ☐ C. O. D. ☐ Cash ☐

Neckwear—First Floor—State.

2. Cellophane threads on crepe tunic. Rust, red, white.

3. Lanvin's picture blouse with mammoth sleeves. Red, rust, gold, green, royal, brown, black, white.

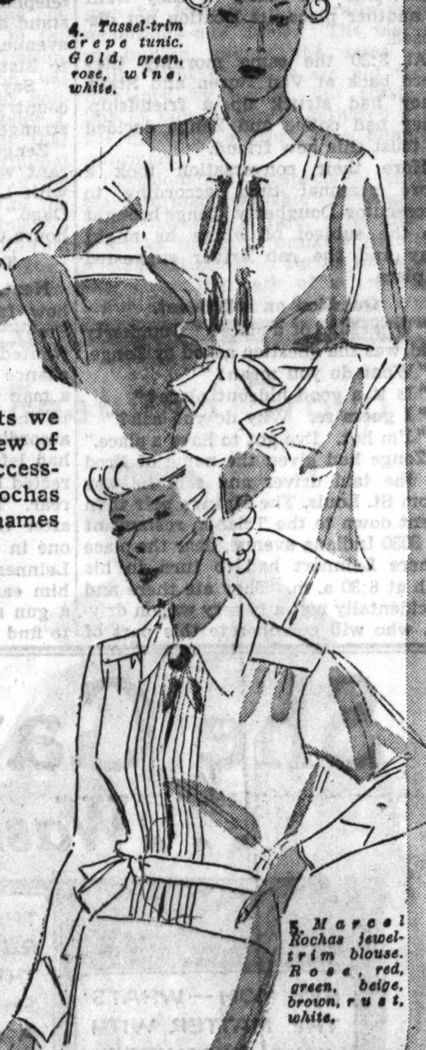

4. Tassel-trim crepe tunic. Gold, green, rose, wine, white.

5. Marcel Rochas jewel-trim blouse. Rose, red, green, beige, brown, rust, white.

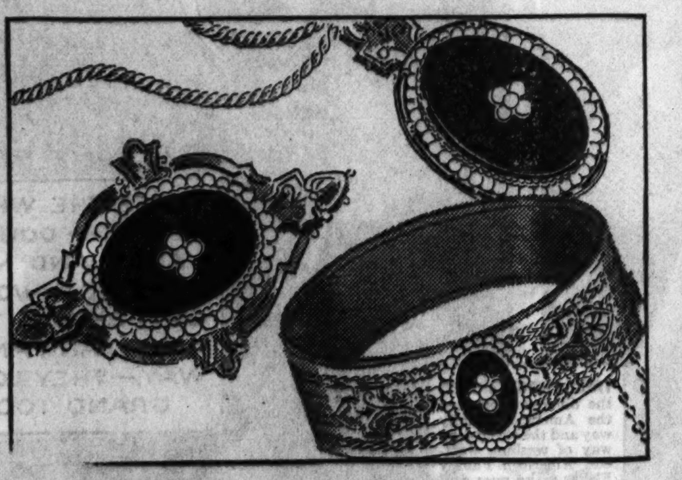

Heirloom Jewelry

Bracelets, Pendants, Clips, Earrings!

$1.00 each

All the romantic settings and stones our great, great grandmothers wore are reproduced in this exquisite "Tintoretto" jewelry. Gold-plated—set with simulated onyx, topaz, amethyst, and sapphires.

Mandel's Costume Jewelry—Main Floor—Wabash.

The Romance of the Viennese Woven Into

Petit-Point BAGS

Our own import. Bought last April Actual $5.95 and $6.95 values. $3.95

A real petit-point bag for less than $5 is a "find." Made under magnifying glasses—each bag represents days of tedious work. Only 1,500! Buy now for a never-to-be-forgotten Christmas gift.

Mandel's Bags—First Floor—State.

MANDEL BROTHERS
a store of youth a store of fashion
a store of moderate price©

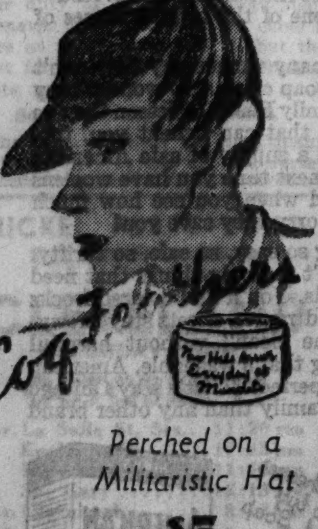

Perched on a Militaristic Hat

$5

[F]ashion marches along to a martial air, and takes special pride in jaunty hats like this. A featured felt at Mandel's.

Mandel's Millinery Salon—Fifth Floor—State.

Cheer the College Colors in PHOENIX BUDGET Shadowless Chiffon Hose

Pair 79c

Right at the 50 yard line . . . smart for every day wear . . . the hose for women who count their pennies as well as their appearance. Sizes 8½ to 10½. Also Phoenix Budget Service Hose.

Prom—for glamorous evening wear.
Campus—for dark browns, wines.
Varsity—for medium browns, reds, greens.
Stadium—for light browns, rust tones.

Mail and Phone Order Filled on 2 or more pair

MANDEL'S HOSIERY—FIRST FLOOR—STATE.

MANDEL BROTHERS
a store of youth a store of fashion a store of moderate price©

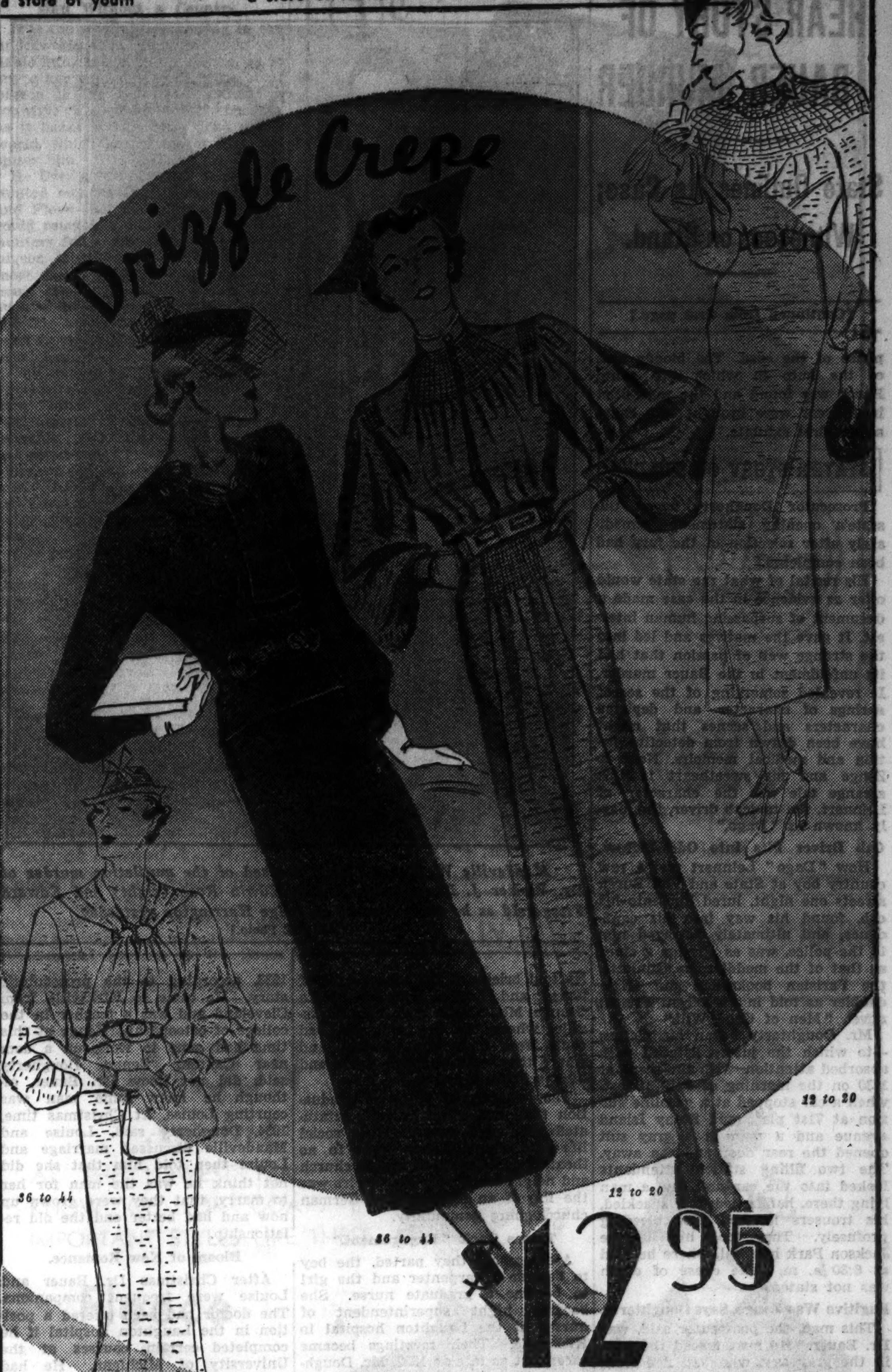

$12.95

Drizzle Crepe

. . . Lovely, supple Fabric enriched by gleaming nubs of twisted rayon yarn.

"Softer" Dresses for Daytime in DRIZZLE CREPE

Feature Ideas from Noted Paris Designers

A draped bodice from Vionnet... a slit throat-line from Rochas . . . a pearl necklace from Molyneux . . . and shirred shoulders from Schiaparelli! All exciting fashions in new drizzle crepe—fashions for late afternoon, bridge, tea, and even after dark. In sizes 12 to 20 and 36 to 44.

Mandel's New Pin Money Shops—Fourth Floor—Wabash.

MANDEL BROTHERS
a store of youth a store of fashion a store of moderate price©

Exclusively at Mandel's on State Street!

"Silk Skin"

Anchor-Tite Lastex Girdles

An innovation in American corsetry! A revelation in figure moulding! Full fashioned with the art usually found in French corsets!

Popularly Priced! $5

Won't Bind or Ride Up

Anchor-Tite fashioning keeps "Silk Skins" in place . . . no matter how active you are! Seamless . . . not a bump anywhere! Lustrous satin finish; concealed feather boning. Two-way stretch . . . light as a feather, yet very durable!

Small, medium, large sizes

Other "Silk Skins"—$7.50 to $12.50.

"Silk Skins" modeled in Mandel's New, Modern Corset Salon—Third Floor—State.

MANDEL BROTHERS
a store of youth a store of fashion
a store of moderate price©

Friday and Saturday Only!

$1.95

Our Regular $2.95 Value

lenses not included

Folds easily, stays folded. White gold filled and sterling. (Slender chain, Special, $1.)

RIMLESS Mounting

Our Regular $5 Value $2.99

lenses not included

Inconspicuous, well styled. White gold filled, engraved. Pearloid nose rests.

• NO FEE OR OBLIGATION FOR SIGHT TEST

Come in today . . . registered optometrists in attendance.

Directed by Dr. S. S. Hollender

Optical Section—First Floor—Wabash.

ZENGE JURORS HEAR STORY OF BAUER MURDER

State Outlines Its Case; Witnesses on Stand.

[Continued from first page.]

phase of the case. The bloody seat of the auto in which the dying Bauer was found and the rags used in the car were brought into court as the first exhibits.

STATE'S STORY OF MURDER

Prosecutor Dougherty began the state's opening statement immediately after selection of the jury had been completed.

His recital of what the state would offer as evidence in the case made a document of surpassing human interest. It gave the motives and led into the strange web of passion that had its unfoldment in the Bauer murder. It revealed something of the secret springs of character and depicted characters and scenes that might have been drawn from detective fiction and medical memoirs. Next to Zenge and his sweetheart in this strange tale was the character of Leinnert, the taxicab driver, familiarly known as "Dago."

Cab Driver Fits Into Odd Picture.

How "Dago" Leinnert met a raw country boy at State and Van Buren streets one night, lured him into his cab, found his way into his confidence, and ultimately betrayed him to the police, was as strange a story as that of the meddlesome Quniette, the Parisian bookseller and crime dabbler as told in the recent French novel, "Men of Good Will."

Mr. Doughterty began his picture—to which the jurors listened with absorbed attention—with the scene at 1:30 on the morning of July 31 last, when a car stopped at a gasoline station at 71st place and Stony Island avenue and a man in a gray suit opened the rear door and ran away. The two filling station attendants looked into the car and saw a man lying there, hands tied, feet shackled, his trousers lowered, and bleeding profusely. They took him to the Jackson Park hospital, where he died at 6:30 a. m. The cause of death was not stated.

Fugitive Was Zenge, Says Doughterty.

This man, the prosecutor said, was Dr. Bauer. He next traced the man in the gray suit who had fled from the automobile to 71st street and the Illinois Central tracks. Running there, along the platform, the man stumbled and fell. A newsboy helped to pick him up.

"That man," said the prosecutor, turning toward the stolid, impassive defendant, who listened to the entire statement with hardly a change of countenance, "will be identified as Zenge."

The prosecutor then switched the scene to Kirksville, Mo., where much of the action in this case took form.

Entering Court for Day's Session

Mandeville W. Zenge (left), accused of the mutilation murder of Dr. Walter J. Bauer, with Bailifs Edwin Rose (right) and Edward Fitzgerald as he entered court of Judge Harrington yesterday.
[TRIBUNE Photo.]

He told briefly of the school days of Zenge and Louise Schaffer at La Grange, Mo., a little town near Kirksville, where the boy and girl had come from their farm houses and where they went through grade and high schools together.

They exchanged rings at graduation time and were, he said, infatuated with each other. Their social life was simple. They went to no theaters or dances, but met at church and neighborhood parties. Theirs was the life of an old-fashioned German church-going community.

Traces Tacit "Engagement."

After school they parted, the boy to become a carpenter and the girl to become a graduate nurse. She became night superintendent of nurses at the Laughton hospital in Kirksville. Their meetings became rarer, but as late as 1932, Mr. Dougherty said, it was tacitly understood by Louise that she and Zenge were to be married.

"Mandeville at all times shied away from marriage," Dougherty said. "Louise had a 'hope chest' in which she was putting things away, but Mandeville discouraged this and said he was not earning enough, that he could not think seriously of marriage. At no time did he ever ask her to marry him or to become his fiancée."

Dr. Bauer entered the scene in 1933, according to the prosecutor's story. He came to Kirksville from Cleveland and was a teacher in the college of osteopathy. Zenge at this time had gone to work on a dam near Canton. Zenge, Dougherty said, did not know Dr. Bauer, although he knew some man was courting Louise. At Christmas time, 1934, Dougherty said, Louise and Mandeville discussed marriage and Louise then told him that she did not think he was the man for her to marry, that they were grown up now and had better end the old relationship.

Bloom of New Romance.

After Christmas Dr. Bauer and Louise were frequent companions. The doctor had been offered a position in the Laughton hospital if he completed certain courses at the University of Michigan. He had definitly decided to do this and to marry Louise. In June Dr. Bauer went to Ann Arbor. From then until July 13 Zenge did not call on Louise. She had told Zenge that she was interested in some one else, who was serious about marriage, the prosecutor's statement ran.

About this time Zenge appears to have changed his mind, Dougherty implied, for on June 24 he asked Louise for the ring he had given her and asked her if it fitted her. She asked him what he wanted it for and he said it was to use in fitting an engagement ring for her.

"Don't get it," she told him. "I'm not interested now."

The marriage with Dr. Bauer was passed over quickly by the prosecutor. He made no mention of its haste, endeavoring apparently to indicate here that Louise was anxious to get it done without Zenge's knowledge; that she had some fear of him or fear that she would change her own mind. Dr. Bauer returned to Kirksville on July 13.

Mentions "Death Threat."

That same morning, the prosecutor said, Zenge went to the hospital and asked for Louise. She said she did not want to see him, that "it was all off." He persisted, showed her a ring. She said she did not want to talk about it. Zenge said he would see her next day. Louise said if she could not see him then, which was her wedding day, she would call his house and let him know. She called there three times, but Zenge would not answer the telephone, although he was at home.

"Zenge expressed anger against Dr. Bauer," said Dougherty. "He threatened his life for taking his girl."

Now Dougherty shifted the scene to Chicago, where, at 1:30 in the morning of July 25, Leinnert was cruising along State street in his Checker cab and observed what he described as a "farmerish" looking young man at Van Buren and State. He slowed up and spoke to the youth, related Dougherty, offered to show him the town, asked him if he would like to see a nudist club dance.

They Do Bit of Night Clubbing.

"What will it cost?" asked the young farmer.

"What you want to spend?" was the answer.

On being told the cab fare would be $1 each way the stranger said that was "too much money." They compromised on 75 cents and Zenge got in. They went to a tavern on the south side. Zenge bought drinks. They sat around, but Zenge said he didn't like the place, so they went to another place, its location not disclosed.

At 3:30 the same morning they were back at Van Buren and State. They had struck up a friendship. They had coffee and Zenge decided to trust this new friend.

Here their conversation took a more personal turn, according to Prosecutor Dougherty. Zenge brought up the subject of where he might stay and the cab driver suggested a place.

Question on a Hideout.

"What kind of a place?" Dougherty said, was the question asked by Zenge.

"What do you mean?"

"Is it a good hideout place?"

"I guess so. Why do you ask?"

"I'm hot. I've got to have a place."

Zenge had given the name of Fred to the taxi driver and said he was from St. Louis. The strange pair then went down to the Trianon restaurant at 3030 Indiana avenue, near the place where Leinnert had to turn in his cab at 6:30 a. m. They ate there and incidentally met a bakery wagon driver, who will corroborate this part of the story, according to the prosecutor.

Leinnert took Zenge to the Masterbilt hotel, 40th street and Lake Park avenue, where Zenge paid $2 for a room for a week. He had no baggage. He gave the name of Fred Johnson, Ottumwa, Ia. He talked with no one. At 3 p. m. that day the clerk observed him on the bed in his room, studying a road map.

Mother and Father in Court.

How all of Zenge's actions in Chicago have been reconstructed by the prosecutors and the police for this trial must be a matter of wonderment to the farm bred Missourian and his family.

His father and mother, Mr. and Mrs. J. Andy Zenge, sat listening to all this testimony.

"Our boy is innocent," they said.

Zenge was not seen in Chicago again at that time, Dougherty's story continues, but on July 28 he was in the Jennings hotel in Ann Arbor, Mich., registered as T. S. Jones, Cedar Rapids, Ia.

"That man was Zenge," said Dougherty.

He was assigned to room 7. In room 8 was Dr. Bauer. Dr. Bauer, the prosecutor said, was away that day and the next, as he was undergoing hospital treatment for a sunstroke. On the 30th the "T. S. Jones," who Dougherty insisted was Zenge, arranged to stay another day. He wore dark green or blue glasses and spent his time on his bed reading detective stories, the door to his room ajar always so that he could see any one who went down the hall.

Reconstructs Death Journey.

"At 3 p. m. on the 30th," said Dougherty, "Dr. Bauer received a telegram and left. At 5 or 5:30 that day Zenge and Bauer were seen together in Bauer's automobile near Jackson, Mich., with Zenge driving. They were next seen at Leona, Mich. At 10 or 11 that night they were seen at Michigan City, Ind. The next incident is at the filling station."

Twenty minutes after the fatal mutilation, Dougherty said, Zenge telephoned for a cab from a hot dog stand at 67th street and South Park avenue. Zenge wanted to be taken to 31st and Indiana.

"Say, boy, you must be from the country," said the cab driver, a stranger.

Zenge was driven to the restaurant where he previously had been with Leinnert. He asked for "The Dago." He waited there for several hours until Leinnert came in.

Tells of Return to Scene.

Next, Dougherty said, Zenge asked how far it was to 71st street and Stony Island avenue. He said he wanted to go there, as he had a chance to get a job and was to meet a man there. Leinnert took him down to the same gasoline station where, according to the prosecution, Zenge had left the dying Bauer. Zenge directed him to drive to an alley in the rear. This was three or four hours after the mutilation. There was no one in the alley and Zenge then told Leinnert that cops had been after him earlier and that he had thrown a gun away in the alley and wanted to find it. At that time police squads were out looking for Dr. Bauer's unknown assailant.

After wandering around the alley Zenge next asked to be driven back to 31st street and Indiana avenue. There he gave Leinnert some papers he wanted thrown away. One of these had on it the name of Dr. Bauer and the Laughton hospital. Leinnert read them, but what he read did not mean anything to him until next morning, when he saw the newspaper story of the Bauer crime.

Tells of Quoted Confession.

On Aug. 1, Dougherty went on, Leinnert was back on duty at his cab station. He received a telephone call to pick up "Fred" at 241 East 31st street. Zenge was there. He wanted to be driven around. Leinnert told him he was "nuts."

"I didn't mean to kill the fellow," Dougherty quoted Zenge as having told Leinnert. "I just cut him."

"What do you want to do now?" asked the cab driver.

"I want to get back home to the folks. My father will give me money to get out of the country."

It was Zenge, according to Dougherty, who, after some more thinking about his dangerous position, decided to fix up a suicide plot to fool the police. The cab driver thought this a pretty good idea and went to the extent of telling him how to stage it. He advised that the hoax be staged at the Navy Pier but took Zenge only part way there. Zenge got another cab, was driven toward the pier, left his coat and hat in the cab and disappeared. The suicide note was found later in the pocket of the coat.

Details of Zenge's Capture.

"Leinnert," said Dougherty, "connected with the state's attorney's office and police were sent out to cover his actions. On Aug. 2 Leinnert was back on his stand when Zenge, this time attired in a 'pepper and salt' suit, came to him. With the police in the background the arrest at Zenge's west side rooming house was the next step. Zenge did not know until afterward, possibly until today, how he had been betrayed."

Zenge has behaved in normal fashion during his days as prisoner, Dougherty said. He has talked rationally on all subjects, but when it comes to Dr. Bauer he shuts up and refuses to talk.

"This was a cold blooded deliberate murder," said Dougherty to the jurors at the end. "It was done in a jealous rage because Dr. Bauer had supplanted this man in the affections of Louise."

TEN MARRIED MEN ON JURY THAT IS TRYING ZENGE FOR MURDER

The jury which will try Mandeville Zenge for the mutilation murder of Dr. Walter Bauer was completed yesterday. All except two of the twelve are married men. Tthe jurors are:

DANIEL SEVENING, 22 years old, of 3036 North Halsted street, insurance salesman, married.

ARCHIE BROWN, 36 years old, of 18 East 84th street, head of a building concern, married.

NORMAN BIORN, 27 years old, of 5614 Grace street, radio mechanic, single.

FRED GUARINO, 28 years old, 1623 West Huron street, stenographer, married.

JOSEPH MIKUS, 24 years old, 10334 Torrence avenue, steel mill worker, single.

JOSEPH CANTORE, 36, of 4746 North Linder avenue, salesman, married.

CHARLES PERRY, 43, of 3743 West Grand avenue, tire and battery salesman, married.

LEE MILLER, 36, of 2544 North Harding avenue, comptometer inspector, married.

GEORGE GARNER, 28, of 5039 North Mango street, construction foreman, married.

EDWARD RAMBO, 25, of 7300 Emerald avenue, salesman, married.

JOHN KUNES, 42, of 2418 South Turner avenue, upholsterer, married.

EDWARD KIESOW, 52, of 2206 West 93d street, conductor, married.

The first four jurors on the list were chosen yesterday. The others were selected on Wednesday.

THE PARADE OF WITNESSES

At the opening of the afternoon session Attorney Joseph Green asked to reserve the opening statement for the defense until the close of the state's case. The state objected and the court sustained the state. After a conference among defense attorneys the opening statement was waived. All state witnesses then were sworn.

The first witness called was Joseph Bauer of Cleveland, brother of Dr. Bauer. Under questioning by Prosecutor Dougherty, Bauer testified that the last time he saw his brother alive was during the last week in June.

Q.—When was the next time you saw him? A.—At a Chicago undertaker's. He was dead.

Coroner's Physician on Stand.

The next witness called was Dr. George O'Brien, coroner's physician, who performed the post mortem on the body of Dr. Bauer. He was questioned by Mr. Dougherty. He testified that he had been in the practice of medicine in Chicago since his graduation in 1926.

Q.—You performed the post mortem on the body of Dr. Bauer? A.—Yes.

Q.—In your opinion what was the cause of his death? A.—Shock and loss of blood as the result of a castration operation. On examining the body all the organs were found to be pale from the loss of blood.

On cross-examination by Attorney Green the defense laid the ground work for contentions that loss of blood and shock were not the cause of death.

Defense Theory of Cause.

Q.—Did you examine the brain to see if there was evidence of an air embolism? A.—I did not.

Q.—Do you believe, from your examination, that an air embolism could have been the cause of death? A.—No. That is present ordinarily only where there are lacerations in the neck.

At the request of Attorney Green, Dr. O'Brien explained to the jury that death from air embolism was caused by the blood stream sucking air to the brain.

Q.—Would that have been possible here? Either an air, a fat, or a blood clot embolism? A.—No.

Q.—How long after death did you examine the body? A.—Three hours.

Q.—Did you ever examine a wound of this kind before? A.—No.

Q.—Is death from this kind of wound common? A.—This kind of wound is not common.

Describes Man Who Fled.

Harry Anderson, 1500 East 72d street, was the next witness. He told of the car containing Dr. Bauer being driven up to the gasoline station [71st place and Stony Island avenue] where he and his brother, Harold, were the attendants.

"A man got out of the driver's seat as soon as the car rolled up to the gas station door," testified Anderson. "He dashed down 71st place and disappeared. From what I saw of this man he seemed to have on a gray suit and fedora and was about 6 feet tall. He ran pretty fast.

"I looked into the automobile and saw Dr. Bauer slumped on the seat. He was bleeding quite badly and asked for a doctor. I took him to the Jackson Park hospital."

Fail to Identify Zenge.

Harold Anderson corroborated the testimony of his brother. Neither witness could identify Zenge as the man they saw running from the car, although they said "his back resembled the back of the fleeing man."

John Malzone, 3328 South Campbell avenue, was the last witness of the day. He testified on direct examination that he is a taxicab driver and that on the night of the murder was parked at the cab stand at the Southmoor hotel, 67th street and Stony Island avenue. He testified that he drove a man, whom he identified in the courtroom as Zenge, from a lunchroom on East 67th street to 31st street and Indiana avenue.

7 WOMEN AND 11 MEN FINED.

Seven women and eleven men pleaded guilty and were fined yesterday when they were arraigned before Police Magistrate H. J. Sandusky in the Cicero police court on disorderly house charges. Fines ranged from $50 to $1 and costs.

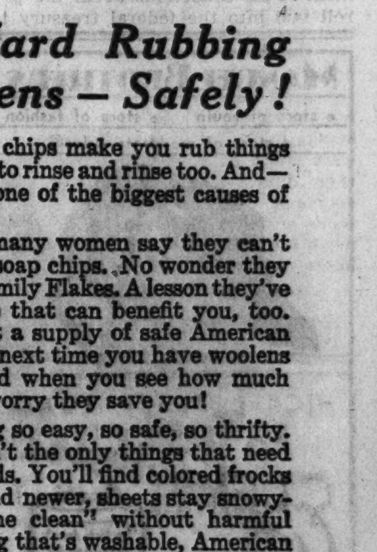

Sometimes . . . you'll bite into an apple PIE at B/G that'll scatter your wits *a mile or more* and you'll sit blurry eyed smiling sillily remembering how . . . a *thousand years ago* you'd steal and eat *whole pies* and pay for them with lickings and OURS are worth as much.

B/G

Unless They Are

FLORSHEIM

They're Not Really

French Toes

We first introduced this streamlined style to America and changed the shoe shape of a nation. Today these shoes are the most widely-imitated styles in the footwear field . . . yet we *still* make more fine French-toed shoes than any other maker.

More than a million men wear these Florsheim styles because we make them better . . . because we use only the finest lasts, leathers, and labor . . . because men know from experience Florsheim quality is the soundest shoe economy.

The Florsheim Shoe

"By Saving Men Money on Shoes, We've Built the Largest Fine Shoe Business in America."
Milton S. Florsheim

$8.75 *and* $10

FLORSHEIM *Shoe* SHOPS

1 N. La Salle Street, *N. E. Corner of Madison St.* · 12 N. Dearborn Street, *Open Evenings for Your Convenience* · 116 S. Wabash Avenue, *In the Palmer House*

32 East Jackson Blvd., *N. W. Corner of Wabash Ave.*

She Gave Her Family the Shivers

. . . Washing Blankets with Cheap Soap Chips

THESE PICTURES SHOW the difference between the American Family way and the cheap soap way of washing woolens. American Family Flakes make *pure double suds* to gently float dirt out—bringing a "no-shrink" method of keeping wools soft and new.

YOU CAN'T AFFORD CHEAP SOAP CHIPS

Use American Family Flakes—Banish Hard Rubbing The "No Shrink" Way to Wash Woolens—Safely!

The American Family "No Shrink" Way to Wash Woolens

1. Have a rich, standing suds in lukewarm water—that's why American Family Flakes' *double suds* are best.
2. Squeeze the suds gently through the blanket—*never rub.* Remember: American Family *floats* dirt out—banishes ruinous hard rubbing.
3. Soiled bindings may be scrubbed with a brush dipped in rich suds.
4. Rinse gently in lukewarm water until soap is out—do not rub or twist.
5. Dry in shade to see blankets come out soft, unshrunken.

You no longer need wonder how to safely wash blankets this Fall. For experts now say it's really quite simple. They advocate the safe American Family "no-shrinking" way. Just remember three things, they advise: use plenty of rich mild suds; lukewarm water; and don't rub hard!

They caution, too, about the kind of soap you use—say it makes all the difference in the world. And add—*beware of those cheap soap chips!* The so-called bargain kind that usually ruin things. Yes—the difference of a few pennies in the cost of the soap you use may mean the difference between shrunken, matted blankets and those that come through a dozen washings as soft, as clean and as perfect as the day you bought them.

You, Too, Need Safer Double Suds

American Family Flakes—a faster, safer, easier way for *all* types of washing—is especially recommended for blankets and other woolens. For it is the one brand specially created to give extra suds in the water of this region! *Double suds* that float out dirt without that dangerous hard rubbing. Pure, gentle suds, too, that keep daintiest colors fresh and wools soft. Long-lasting suds that stand right up until the wash is done.

Really—once you try American Family Flakes, you'll never go back to any other kind. Especially those cheap soap chips that need hot water to make half-decent suds. And—everyone knows what hot water does to wool! Even more dangerous, those cheap chips make you rub things hard to get dirt out. You have to rinse and rinse too. And—this rubbing and handling is one of the biggest causes of wool shrinking!

It's no wonder then that so many women say they can't afford the high cost of cheap soap chips. No wonder they say to *always* use American Family Flakes. A lesson they've learned from experience—one that can benefit you, too. Simply go to your dealer, get a supply of safe American Family Flakes, and use them next time you have woolens to do. You'll be glad you did when you see how much money, how much time and worry they save you!

For you'll never find anything so easy, so safe, so thrifty. And remember—woolens aren't the only things that need these safe-washing, double suds. You'll find colored frocks come out of the tub fresher and newer, sheets stay snowy-white, grimy playsuits "come clean" without harmful rubbing. In fact, for anything that's washable, American Family Flakes are absolutely perfect! That's why Chicago women buy more American Family than any other brand on the market!

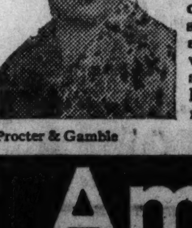

"American Family the Only Flakes I'll Trust on my Woolens"

says MRS. E. N. DIESING, 1709 Farragut Ave., Chicago, Ill.

"I vowed I'd never wash a single blanket or wool sweater again, after several expensive 'cheap soap' failures. But a friend asked me to just try the American Family way to wash woolens. Well, I did—and since then, have washed some of my blankets as many as 15 times. They've never faded, or shrunk an inch!"

Procter & Gamble

TUNE IN
"The Friendly Neighbor"
10:00 A. M.—WGN
Daily Except Sunday

It's Cheaper to buy Good Soap than New Clothes

American Family Flakes

American Family SOAP

A STOOL PIGEON! LIVING ALWAYS IN FEAR FOR A PRICE

Hated by Underworld and Despised by Officers.

BY DORIS LOCKERMAN.

Former confidential secretary in the Chicago bureau of the United States department of justice, in collaboration with JOSEPH ATOR.

A stool pigeon!

His face was white, strained with fear. With a quick glance around the corridor he scuttled forward to my desk in the G-men's headquarters. His plea came as a gasp.

"Quick, lady, take me inside, before he sees me," he panted.

I led him swiftly to an inner room. I knew the cause of his fear. He was a stool pigeon. He was selling out his friends. He knew the sure fate which awaited him if his treachery were discovered. So did I.

When he had recovered his breath he explained his anxiety. In the lobby of the Bankers' building he had sighted another member of his gang. The elevator door, fortunately, closed before the other man reached it. I knew the other man. In a moment he also appeared at my desk, furtively. He was a stool pigeon, too.

Talk Only for a Price.

Such men talk only for a price. That price may be money. Again it is protection from prosecution for their own crimes. In such cases the agent frequently is forced to still his own conscience. He urges that society is better off in the end for trading a pickpocket at large for a bank robber in prison, or, as in a current case, for promising immunity to the madame of a disorderly house for the betrayal of John Dillinger.

These criminal informants sometimes pop up to embarrass their employers. Arthur McGinnis was such a one. He had a criminal record and was a valuable stool pigeon for the Chicago police. Long before the G-men took up Dillinger's trail the police one night surrounded a building on the northwest side of Chicago. On the second floor was a physician's office. Dillinger was there, getting treatment for a skin ailment. He walked down the stairs and the police closed in.

Something alarmed him. He drew a gun and opened fire. At the curb nearby was an automobile with darkened lights. Dillinger reached it. His girl, Evelyn Frechette, thrust a machine gun into his hands. Before its spray of death the police paused. The car, its windows shattered by shots, tore away. McGinnis was given credit, privately, for having arranged that trap.

Crosses Up the G-Men.

After Dillinger escaped from the Crown Point jail McGinnis went to work for the department of justice. He had a fellow informer, Joseph Parker. Parker once had been Dillinger's cellmate. They were supplied with funds and instructed to try to arrange a meeting with Dillinger at which the fugitive might be betrayed.

Instead they embarked on a round of holdups. The police caught them and charged that they were using a government automobile in their robbery tours. That left some red faces about the headquarters of the federal agents.

Before long another federal stool pigeon had involved himself with the police. He was Harry Forster, also an Indiana ex-convict. Forster furnished some valuable leads in the Dillinger case, but he soon ran out of information.

As he confessed later, he started to manufacture information to keep himself on the pay roll. Because his original information proved correct, agents wasted days tracing down the false directions he later gave them. Shortly after Dillinger was killed the police arrested Forster. They charged him with intimidating witnesses who had identified his old friend, Parker.

Citizens Help When They Can.

Not all of the information to the agents comes from the underworld. Respectable citizens offer a huge mass of it, usually on cases which are widely publicized. The search for the Lindbergh kidnaper was the most prolific source of all, with the Dillinger hunt second. Most of these volunteered leads were worthless.

The files of the Chicago office, and of every other department of justice office in the country, literally bulged with letters from people telling where the Lindbergh baby might be found. The majority described a chubby baby boy, seen playing in the back yard of some family recently moved into the neighborhood.

Some of these people obviously were simple minded, the variety of psychopaths who live on the sensational news of the day so realistically that they project themselves into it. But the majority of them were plain, honest citizens. Often, when they appeared in person with their information, it was obvious that they were struggling to overcome shyness, and were there only because they felt it their duty to help law enforcement whenever they could. They came a score or more daily, and all but the most fantastic of them, the obvious idiots, got respectful hearings.

Seeks Pay for Her Dream.

One morning while the Hauptmann trial was in progress in New Jersey a more than plump mulatto woman, redolent with perfume and fairly masked by face powder, presented herself before my desk in the headquarters of the department of justice agents in Chicago.

"I've come for the reward," she announced.

"What reward?" I inquired.

"Why, the reward for the Lindbergh kidnaper," she retorted, somewhat impatiently.

I took her name and looked it up in the files. Sure enough, she had written us a letter six months before. She was a clairvoyant. She had had a dream in which the kidnaper was disclosed to her. He was, she had informed us, "a light man in the east." Hauptmann answered her specifications, so far as they went, and she not only was highly indignant but more than a little suspicious of my integrity when I told her that Uncle Sam wasn't paying rewards on dreams.

Had Dillinger in a Closet!

Then there was the maiden lady of slightly unsettled mind who came in to complain that Dillinger was hiding in her bedroom closet every night, where he amused himself by pulling runs in her stockings.

Any newspaper story that Dillinger or any of the other major public enemies had been seen about the city always brought its crop of telephone calls from citizens who also had seen him, often simultaneously in South Chicago, Austin, and Evanston.

One morning an anxious citizen hurried into our office. He was in a high state of excitement.

"I've just seen John Dillinger!" he blurted out. "I followed him into an apartment building and saw where he is staying. You'll need at least twenty agents to cover the place. Hurry up, and I'll show you where he is."

John Dillinger had been killed three weeks before. He probably was the last man in Chicago to find out about it.

Not Always a Gunner.

One conception of the G-men has been that of the courageous gunslinger, wielding machine gun and pistol in pitched battles with outlaws. Another has been that of the scientific detective, unerringly spotting malefactors in every state of the country through the vast files, listing fingerprints and descriptions of millions of criminals, in the bureau of criminal identification in Washington.

The G-men have, of course, had their crowded hours of gunplay. They also are possessed of a huge and efficient crime fighting machine in the bureau of criminal identification. Whatever his critics—and he has many—may think of the other policies and the ambitions of Director J. Edgar Hoover, they all admit that in building up the bureau of criminal identification he has made one of the really significant contributions of the generation toward crime fighting. No longer is it possible for the California gunman to go to New York and start a life of crime anew, under an assumed name. The department of justice files follow the criminal wherever he goes.

Plodder Most of the Time.

But the G-man spends comparatively little time on the firing line. The fingerprint files can only identify, not catch, his quarry for him. To get his man he spends the bulk of his time in the laborious following of one lead after another.

The old western sherifs got their men by following dim trails across mountains and desert. The modern manhunter follows the same dim trails. But his leads are not those furnished by nature, but scattered bits of fact, or fancy, gathered from the minds of a score or a hundred informers.

Occasionally a respectable citizen may furnish valuable information. This, however, is rare. The law of averages makes it unlikely that the average citizen will, during his whole life, cross the path of a top rank criminal and know it at the time. But life is full of strange coincidences. For that reason it is never safe for the agent to neglect the most trivial lead. It may be the one which will "break" the case, and that possibility furnishes the spice in an otherwise dull routine.

Man Without a Country.

It is the stool pigeon, spying in the underworld, who brings the most valuable information to the G-men, as to any other detective force. The stool pigeon is the real man without a country. The underworld hates him as it hates no one else. The upper world, which he serves for hire, despises him.

He lives a life of fear. Even such hunted men as Dillinger and Miller and Floyd had moments when they could relax, could feel safe from the hunters for a few hours. The stool pigeon is never out of peril. The most casual telephone call may unmask him. Or a chance encounter such as threw terror into the heart of the one who came to my desk. Or even an unexplained absence from his usual haunts.

The agents he serves cannot respect him, but they protect him. It is a matter both of honor and of self interest. A good stool pigeon is valuable. As a rule he deals with but one agent. Men working in the same office, on the same case, do not know him. If they went to him he would tell them nothing. But in spite of every precaution he may be found out.

The penalty may be a dark room, with a wire drawn ever tighter and tighter about his throat. Or a spurt of shots in the doorway of his home. For the stool pigeon engages in a desperate gamble, and death holds the stakes. And this brings us to the capture of Verne Sankey, the gangster with a rabbit's soul.

Read tomorrow's instalment of Mrs. Lockerman's thrilling narrative of the G-men, and learn of the only henpecked Public Enemy on record, and of Angeline, one gangster's woman who found the wages of sin attractive.

Senior Robinson Tells Offer to Aid Kidnaped Mrs. Stoll

Louisville, Ky., Oct. 10.—(AP)—Thomas H. Robinson Sr., father of the fugitive hunted as the kidnaper of Mrs. Alice Speed Stoll, testified in his own defense today that he offered to go from Nashville to Indianapolis to liberate Mrs. Stoll without payment of ransom.

Both Robinson and Mrs. Frances Robinson, wife of the fugitive, testified that they were not connected with the plot that led to Mrs. Stoll's abduction by Thomas H. Robinson Jr. and her $50,000 ransoming.

Offered to Aid Agents.

"I just wanted to go and talk with my son and tell him what a crazy fool thing he was doing," Robinson Sr. testified. "I offered my services in any manner the government agents saw fit, but they would make no suggestions whatever. I didn't know what to do."

The first he knew of Mrs. Stoll's abduction, Robinson testified, was when government agents told him she had been kidnaped by his son and that he had been named as the intermediary in the ransom note. That was Oct. 11, the day after the kidnaping one year ago today, he asserted.

Mrs. Robinson, collapsing once under cross-examination, recovered her composure and testified that her sole purpose was to protect Mrs. Stoll from harm.

Shot by Husband, Says Mate.

On direct examination she related that her husband in a fit of temper after their marriage had shot and wounded her; how she had accompanied him to Chicago in the hope he would reform, and how later she had consented to carry the ransom package to him at the Indianapolis apartment where Mrs. Stoll was held captive for six days.

Mrs. Robinson said the shooting occurred one day when she had left her classes at a business college earlier than usual.

"He saw me on the street," she continued, "and accused me of deceiving him. During the argument he shot me."

She indicated a place on her leg above the knee and said the bullet made two wounds.

Tears Halt Witness.

When government counsel pressed her to explain why she had joined her husband in Chicago a few months before the abduction, she burst into tears and for a time was unable to speak.

When she regained her composure she faced the jury again and said: "I'll be perfectly frank. Tom had promised to do better. I went to Chicago to try to give him a new life. I suppose I loved him."

Asked if she ever had discussed the kidnaping of Mrs. Stoll with her husband, she replied, "absolutely not."

Purvis Describes Arrest.

Melvin H. Purvis, former head of the department of justice at Chicago, preceded Mrs. Robinson to the stand. He was called as a government witness.

Purvis described the arrest of Mrs. Robinson on the night of Oct 16, 1934, when Mrs. Stoll was retuned. He said that at Scottsburg, Ind., where the car in which Mrs. Stoll was being returned was intercepted, Mrs. Robinson was taken from the car by federal agents but was replaced in it at the request of Mrs. Stoll.

WITNESS

MELVIN H. PURVIS.
[Associated Press Wirephoto.]

SEEK WAY TO REWARD EX-MAYOR J. WALKER WITH $16,000 PENSION

New York, Oct. 10.—[Special.]—The loyal remnants of Former Mayor James J. Walker's guard, concerned over the prospect of their chief facing a pensionless old age, cast about today for a temporary city job that Mr. Walker, upon his return from England, might fill for 30 days and thus make himself eligible for an annual pension of between $15,000 and $16,000.

When Walker resigned as mayor in 1932 he had fulfilled the time requirement of 20 years of public service but was unable to meet the age limit of 55 years. However, on June 19, 1936, he will celebrate his 55th birthday and there remains only the detail of having him employed by the city in some capacity at that time to make him eligible for the pension.

This mode has a precedent. Former Magistrate Francis X. McQuade was not 55 when he resigned in 1930. In 1933, after having reached the required age, he became a member of the city law department, served 34 days, retired again, and claimed his annuity.

It also was reported that Walker might become affiliated with a distilling company, presumably in much the same capacity as Grover Whalen. Walker is expected to return to the United States in time for a dinner at the Lambs' club on Dec. 8.

Deidrich Named Assistant Police Chief in South Bend

South Bend, Ind., Oct. 10.—[Special.]—Capt. William Deidrich was named assistant chief of police today at a special meeting of the South Bend board of safety.

De Met's Week-End SPECIAL

97¢ TWO LBS now on sale

A wonderful variety of chocolate dipped nuts, creams, hard centers and fruits . . . packed in a beautiful metal container. On sale Friday and Saturday at all our stores.

De Met's
ELEVEN DOWNTOWN STORES
100½ North Chicago Street, Joliet

ADVERTISE IN THE CHICAGO TRIBUNE

NICKEL PLATE ROAD
$5.50 Round Trip in Coaches
CLEVELAND
SATURDAY NIGHT
OCTOBER 19
Lv. La Salle St. Sta. . . 11:20 pm
Englewood . . . . . . 11:33 pm
Hammond . . . . 11:59 pm
So. Gary . . . . 12:13 am
Ar. Cleveland . . . . 8:10 am
Return Sunday Night, Oct. 20
Call Wabash 2780
NICKEL PLATE ROAD

CARSON PIRIE SCOTT & Co

$39.75

Long and Sporty or Short and Dressy

Those Are the Fashion Rules for Fur-Trimmed Suit Coats This Fall

And Carson's suits obey them to the letter. Take the two styles shown here, for instance—both of them are typical of wide assortments in our Suit Section.

The suit at the left is the sporty two-piece type with below-knee length coat, smart for all 'round daytime wear. The coat has the new slot pleat in back for fullness, and there's a youthful pouch collar of raccoon. In green, rust, or brown. Sizes 12 to 20. Priced at $39.75.

The suit at the right, short-coated and dressy, has a stunning draped collar of Persian lamb. The new patterned-weave fabric brings out its excellent lines. In black. Sizes for misses and women. Priced at $39.75.

Suits, Fourth Floor.

A Carson-Featured Group

of Most-in-Demand Furs Made Up Into Fashion-Important Coats

- Black Kidskin
- Gray Kidskin
- Dark Raccoon
- Leopard Cat
- Dark Muskrat
- Silver Muskrat

at $145

These are the furs everybody's after this season, but it isn't often you find them in such fine quality peltries, developed in such up-to-the-minute styles with small collars and deep, wide armholes—at a price as moderate as this. Sketched are a silky black kidskin and a silver muskrat—both typical of wide assortments. Each, $145.

Ask About Our Extended Payment Plan for Fur Coats—10% Deposit and 10 Months to Pay on Coats $100 or More.

Furs, Fourth Floor.

CARSON PIRIE SCOTT & Co

CARSON PIRIE SCOTT & Co

Again!

AT THE LOWEST PRICE WE KNOW OF FOR COATS IN IMPORTANT STYLES LIKE THESE

Fleece OR Camel's Hair

$16.95

(1) ***Balmacaan***

This classic style has lots of dash in this smart Carson version. It has a smart accent in the leather buttons. $16.95.

Rich, Deep Shades of Wine, Brown, or Green Fleece, and in Natural Camel's Hair.

(2) ***Regulation Belted***

Topcoat has excellent lines—the kind you expect to find only in more expensive coats. It is double-breasted with smooth raglan shoulders. 12 to 20

(3) ***Strap Coat***

With full swagger lines and an upstanding, casually military collar with a leather strap laced through. Note the big leather-covered buttons. 12 to 20. $16.95.

Moderate Price Coats, Fourth Floor.

GREEN AND AIDS VOTED DOWN AT A. F. OF L. PARLEY

Defeated in Wrangle on Building Unions.

Atlantic City, N. J., Oct. 10.—[Special.]—William Green and the executive council of the American Federation of Labor, in convention here, sustained an unexpected defeat today when the delegates voted to defer action on the seating of J. W. Williams, head of the "official" building trades department.

The vote was more significant than the issue on which it came, which resulted from the counter claims of two rival building trades departments to be the recognized department and the fear of twelve smaller building trades unions that the large Bricklayers', Carpenters', and Electricians' unions, joined by the teamsters, would hold a dominating voice in jurisdictional disputes.

President Green pleaded for the seating of Williams, leader of the "Big Three," and said the prestige of the executive council was at stake since the council has consistently supported the Williams group.

Miner Turns the Tide.

Michael J. McDonough, head of the second department, had spoken against Green. He is a contestant for seating as the building trades delegate.

Philip Murray, one of the miners' union leaders, turned the tide against Green and Williams. A roll call vote, taken after Green had decided a viva voce vote in favor of Williams, revealed miners, garment workers, and the advocates of industrial unionism lined up against Green and the executive council.

The vote was interpreted as notice by the miners and garment workers that they would expect support for a measure of industrial unionism if they are to go along with Green when the building trades issue comes up for final action. The vote revealed also the possibility of an alliance between the smaller building trades unions and the industrial unionists in an agreement to oppose craft unionism.

While the conflict is now an internal one for union labor, it would become one of general concern should the building industry stage a revival. Jurisdictional disputes that cannot be settled result in strikes.

Hear Internationalist Plea.

The convention today heard Arthur Conley and Andrew Naesmith, fraternal delegates from the British Trades Union congress, urge the reaffiliation of the A. F. of L. with the International Federation of Trades Unions. Relations between the federation and the I. F. T. U. were broken off several years ago because of the Socialist principles of the latter group. Two resolutions are before the convention urging reaffiliation.

Conley reported that the British unions have grown by 200,000 in the last year. There has been some improvement in British economic conditions, he said, but this has come despite, not because of, the restrictions on foreign trade set up by the British government through tarifs. Unemployment in British seaports, Conley said, has increased a hundredfold.

ALICE LONGWORTH TO LEAVE HER POLITICAL RETIREMENT TODAY

Columbus, O., Oct. 10.—(AP)—Alice Roosevelt Longworth, once the toast of the nation's capital, will emerge from political retirement Friday.

The widow of Nicholas Longworth, late speaker of the national house of representatives, will attend a meeting of Republican women called by Ed D. Schorr, chairman of the Republican state central committee.

Schorr said that to the best of his knowledge this will be the first time she has attended a gathering of this kind since the death of her husband.

SEEK INJUNCTION TO COOL OFF THE DEAN'S TEMPER

Four trustees of the Northwestern Institute of Foot Surgery and Chiropody, 19 South Wabash avenue, filed suit in the Circuit court yesterday for an injunction to restrain Frank Furch, vice president and dean of the institute, from "swearing and displaying his uncontrolable temper" before the students.

The bill alleges that Furch's language in his lectures may cause the 50 students to leave the institute. The bill also asks that Furch be enjoined from interfering with a meeting which the trustees plan to call to oust him.

The trustees who filed the suit are Joseph A. Kolb, F. H. Kolb, H. A. Pillman and O. N. Wollman.

Movie Theaters in German City Decide to Bar Jews

[Chicago Tribune Press Service.]

KIEL, Germany, Oct. 10.—Owners of motion picture theaters decided to refuse admission to Jews. The municipal theater also announced that the patronage of Jews is not desired.

REDMOND DENIES CONFESSION MADE IN GIRL'S MURDER

CRIMINAL COURT.

Sam Cohen, burglary, sentenced to 1 year to life in the penitentiary by Judge Joseph B. David.

Sam Hemmeling, larceny, sentenced to 1 to 10 years in the penitentiary by Judge Russell Whitman.

Attorneys for Mills Redmond, 27 years old, who is on trial for the murder of Miss Marion Cozza, 17 years old, 6420 South Oakley boulevard, told the jury hearing the case in Judge John C. Lewe's Criminal court yesterday that Redmond has repudiated a confession he made previously and will contend that he was in Niles, Mich., at the time the crime was committed.

Miss Cozza's body was found in a catch basin at 68th street and Fairfield avenue last July and Redmond subsequently confessed, according to police, that he strangled her and hid her body in the sewer eight months before.

Charles Cozza, a brother of the slain girl, told the jury that he and his mother had pleaded with Redmond and promised him immunity to tell them what had happened to the girl, but Redmond, he said, insisted that he knew nothing about her disappearance.

At The Davis Store . . .

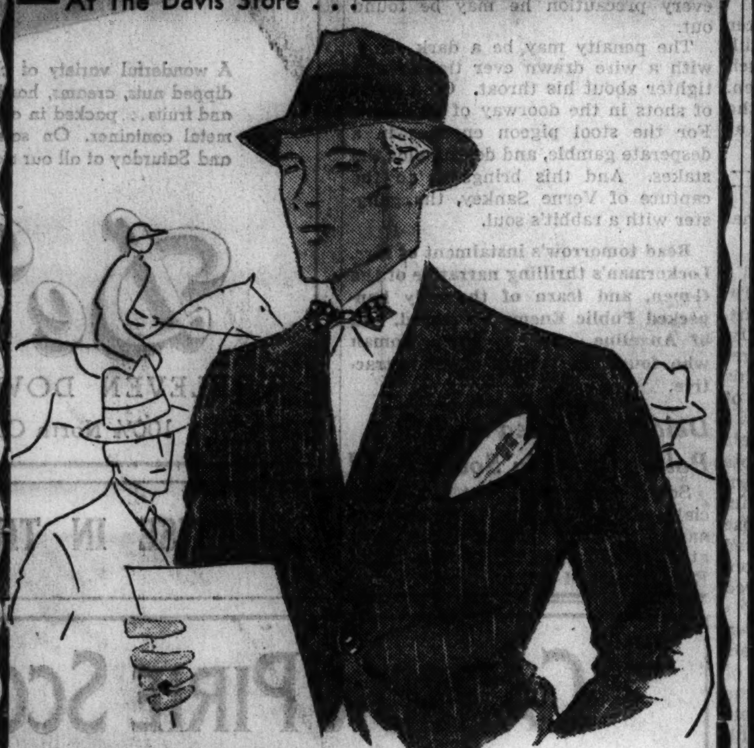

Exclusive With Us

"GOODMAN and SUSS" CLOTHES

at $35 and $39.50

For men who wish quality, distinctive tailoring and the newest patterns for fall and winter. A new and very complete selection in models for all occasions . . . Many with hand stitched edges . . . Truly a splendid clothing value at these prices.

DAVIS—SECOND FLOOR—NORTH ROOM.

THE DAVIS STORE

State, Jackson, Van Buren. Telephone: Wabash 9800.

This Label reads A. Starr Best but to Chicagoans it spells

DEPENDABLE QUALITY

Of all things, the most difficult to win, the hardest to keep and the easiest to lose is a reputation. Three generations ago A. STARR BEST won a reputation for fine clothes . . . That reputation has not diminished with the years. Rather, it has grown . . . If you demand fine fabrics . . . correct styling . . . unquestioned quality . . . A. STARR BEST can serve you.

The suit sketched . . . is a new three-button double-breasted SHADOW STRIPE, gray or mouse brown. Single-breasted if you prefer

$50

A STARR BEST
FINE CLOTHES for MEN
11 to 15 NORTH WABASH AVENUE
Just North of Madison Street

ALL SET . . . FOR THE MORNING!

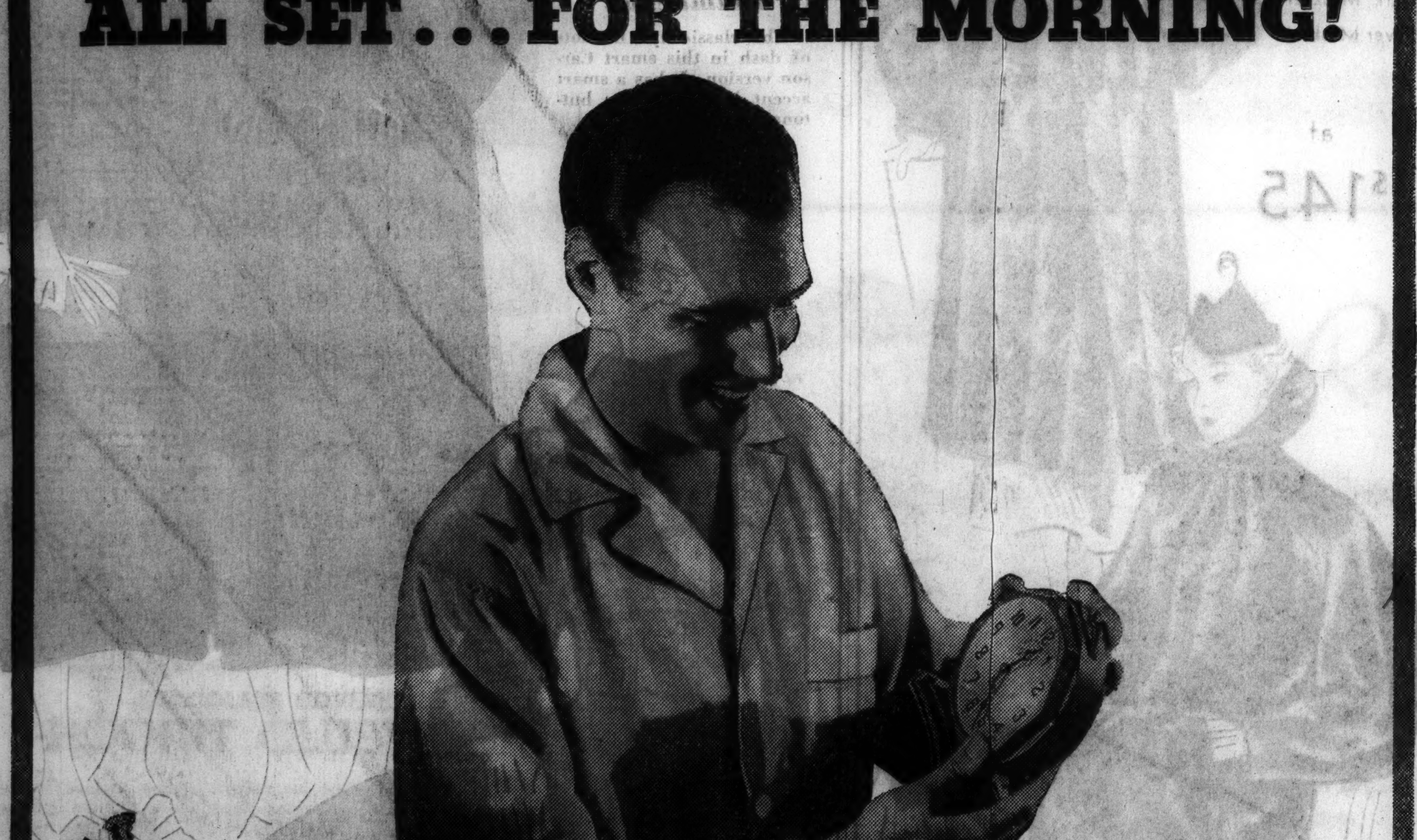

Discriminate! Use good judgment! Buy better whiskey. Call for CALVERT . . . the best of the better blended whiskies. Enjoyed in gentlemanly moderation, CALVERT gives you a *good* night . . . and . . . a *good* morning. Show wisdom after dark. Call for CALVERT!

CLEAR HEADS CALL FOR Calvert

BUY BETTER WHISKIES

© 1935, Calvert-Maryland Distilling Co., Inc., Baltimore, Md. Executive Offices: New York City
Calvert's "Reserve" and Calvert's "Special" Blended Whiskies

58% more WANT ADS IN THE CHICAGO SUNDAY TRIBUNE

READERS OF LAST SUNDAY'S CHICAGO TRIBUNE HAD 58% MORE INDIVIDUAL WANT ADS TO CHOOSE FROM THAN WERE TO BE FOUND IN ANY OTHER CHICAGO SUNDAY NEWSPAPER . .

LOOKING FOR A HOME?

Now is a good time to buy a home. To find the best values in homes for sale, consult Tribune want ads. It is a good way to find what you want quickly.

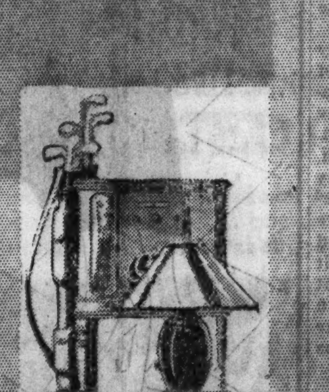

WANT TO TRADE?

If you want to get something by trading for it, check the Barter and Exchange column in the Tribune want ad section. You will find a wide variety of offers!

LOOKING FOR A ROOM?

Tribune want ads offer a large selection of rooms in private homes, hotels, and the better rooming houses. Read the offers of attractive rooms in today's Tribune!

NEWSPAPER ADVERTISING IS Point - of - Shopping ADVERTISING

WALGREEN'S KITCHEN-FRESH *Candies*

First Fall Showing of Walgreen's Candies
—always fresh—always delicious!

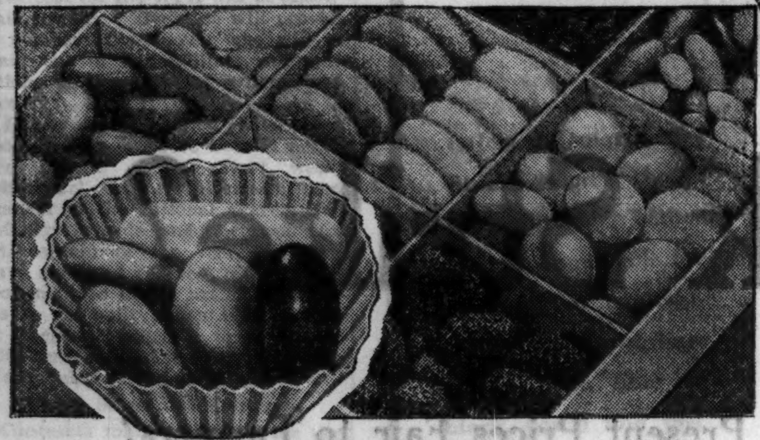

OLD FASHIONED
MINT ASSORTMENT
Nine different kinds of taste thrills—all with a mild Mint flavor! Cream Mints, Old Fashioned Drops, jellies, chuchu mints, etc. 13-OZ. BOX........ **25c**

GREAT BIG LUSCIOUS
CHOCOLATE CHERRIES
They'll melt in your mouth! Big Cream-of-the-Orchard Cherries in cordial and smooth whipped cream covered with dark chocolate. POUND BOX **33c**

TASTER BOX
The Queen of Walgreen candy! 29 of our choicest varieties—good old-fashioned favorites and delicious new pieces. Chocolates, miniatures, caramels, nougats. Every piece a real treat! POUND BOX **85¢**

NEW! ASSORTED
CARAMELS and NOUGATS
Delicious butter cream caramels, nut-fruit filled nougats! Bittersweet and milk chocolate coating, others uncoated. POUND BOX **39c**

DELICIOUS! FRUIT FLAVORED
ASSORTED JELLIES
It will be hard to pick your favorite of this box! Delicious, soft, smooth fruit flavored jellies and spice drops. POUND BOX **25c**

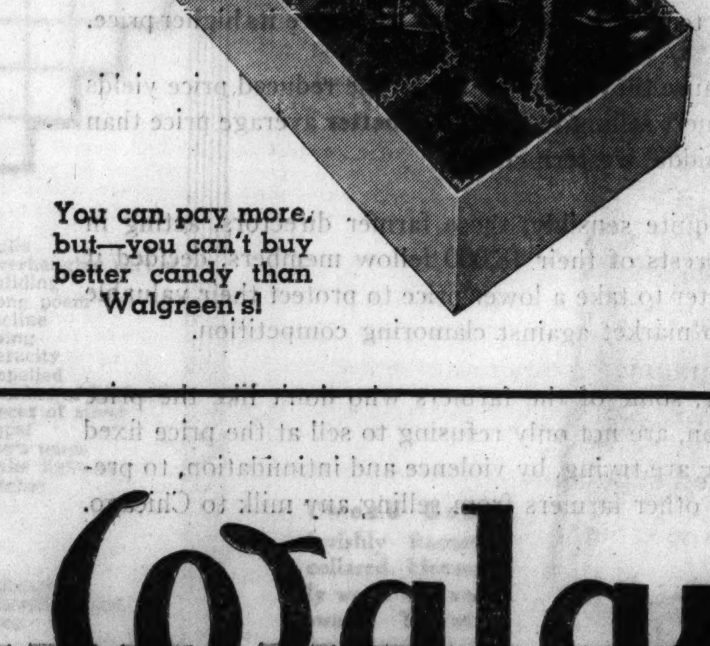

OLD FASHIONED *Ruffmade*
CHOCOLATES
39¢ LB

Delicious fresh creams in over a dozen enticing flavors—each hand-dipped in the finest chocolate coating. Take a box home tonight and treat the family!

You can pay more, but—you can't buy better candy than Walgreen's!

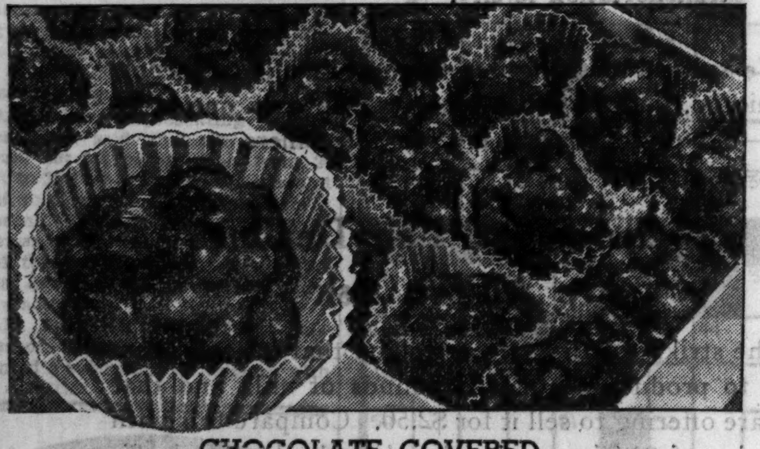

CHOCOLATE COVERED
PEANUT CLUSTERS
Selected peanuts, freshly roasted, with an all-milk chocolate coating that blends perfectly. They're a big hit with everybody! POUND BOX. **33c**

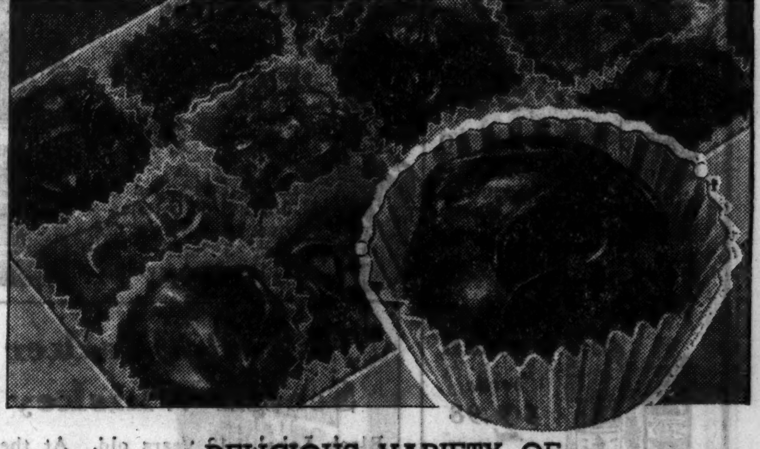

DELICIOUS VARIETY OF
ASSORTED CHOCOLATES
Here are nougats, caramels, crispies, clusters and smooth creams in such popular flavors as vanilla, chocolate, cocoanut and strawberry. POUND BOX **39c**

KUPPER'S CONFECTIONS and
ASSORTED CHOCOLATES
Imagine! A 3-pound box of smooth creams and delicious confections for so little money! Creams, caramels, nougats, crispies, etc.! 3-LB. BOX.... **99c**

CHOCOLATE COVERED
ASSORTED NUTS
Delightful assortment of almonds, Brazils, pecans and peanut clusters. Every piece richly coated with a special blend of milk chocolate. 9½ OZ. BOX **39c**

Walgreen
DRUG STORES

GREEKS WIPE OUT REPUBLIC; KING IS CALLED BACK

Monarchy Restored After Bloodless Coup.

[Continued from first page.]

sufficient energy to organize restoration plebiscite.

The tiny Kondylis, once an ardent republican pledging allegiance to Eleutherios Venizelos, now exiled, deserted that leader to join forces with Tsaldaris, but months ago swung around to a monarchy with King George at its head as the only method of government for politically troubled Greece.

He downed the March revolt allegedly led by Venizelos, but he had won a reputation long before that by fighting the Turks in 1897 and by overthrowing the dictatorship of Gen. Pangalos in 1926.

Awaits Call from People.

[Chicago Tribune Press Service.]

LONDON, Oct. 10.—Former King George II. of Greece, who is living in London, will not return to his country immediately. His equerry tonight said the former monarch intends to await the result of the plebiscite to be held Nov. 3 to confirm the national assembly's vote restoring the monarchy. George said he wishes to be certain the people desire his return.

At a late hour his secretary was in conference with leading members of the Greek community of London. No direct communication was delivered to the former king from Athens, but he was acquainted unofficially of the turn of events.

Pretender Demands Throne.

MADRID, Oct. 10.—(AP)—Prince Eugene Lascaris, a pretender to the Greek throne along with former King George, declared tonight his followers would "convert Greece into a river of blood" unless he is placed on the throne. Informed of the royalist coup in Athens, Lascaris, from Saragossa, termed George a "usurper."

The prince said his followers were demanding a plebiscite to determine who would succeed to the throne. He asserted a group of them were coming from Athens Tuesday to arrange details for a campaign to make him king.

Spain has been the home of Prince Lascaris since his father, the late imperial prince Manuel of Greece, came here in exile. He has become a naturalized Spaniard.

HISTORY OF KINGDOM.

Greece gained her independence from Turkey in 1829, and by the protocol of London of February, 1830, was declared a kingdom, under the guarantee of Great Britain, France, and Russia.

Prince Otto of Bavaria ascended the throne Jan. 25, 1833. After a reign of 29 years he was expelled from the kingdom. In 1863 Prince William, younger son of Christian IX., king of Denmark, took the throne as King George I. under the direct guidance of the guaranteeing powers.

George I., who was assassinated on March 18, 1913, was succeeded by his son, Constantine. Constantine's wife was Sophia, a Hohenzollern princess and sister of former Kaiser Wilhelm of Germany. Constantine reigned until June 17, 1917, when he as well as Crown Prince George were excluded from the throne by the allied powers because of their devotion to Germany.

Dies from Monkey Bite.

Alexandros, second son of Constantine, then reigned until he died as a result of a bite by a pet monkey on Oct. 25, 1920. Constantine returned to Greece on Dec. 19, 1920, reigned until his abdication on Sept. 27, 1922, and died in exile on Jan. 11, 1923. He was succeeded by his eldest son, George II., who ruled until Dec. 18, 1923, when he was forced to leave the country. The Greek republic was established several months later, April 13, 1924.

Since his exile George has spent most of his time in London. The former monarch is the brother of the divorced Queen Helen of Rumania.

On July 7 of this year, former Queen Elizabeth obtained a divorce from George in Bucharest. Elizabeth, who is the daughter of Dowager Queen Marie of Rumania, resumed her old title of Elizabeth of Hohenzollern, princess of Russia. George and Elizabeth were married in 1921.

Tires of Husband's 'Spying'

* *

Gigi Parrish, recent Wampas star of the movies, who has filed divorce suit in Los Angeles against Dillwyn Parrish. She asserts that she was tired of her husband's surveillance when he accompanied her to the studio and also suffered mental anguish. They separated last June.

[Acme Photo.]

* *

4 MORE BODIES ARE TAKEN FROM RUINS OF PLANT

Death Toll in Terrific Blast Reaches 11.

Four more bodies were removed yesterday from the ruins of the Glidden company soybean plant at 1845 North Laramie avenue which was demolished by a terrific explosion on Monday. Finding of the bodies yesterday brings the total number of those killed in the blast to 11. Forty-three persons were injured.

Police and company officials believe that all of the victims now have been removed from the debris. The four accounted for yesterday were employés who had been reported missing. The bodies were identified as those of William Cruz, 32 years old, 2448 West North avenue; Frank Covey, 38 years old, 1600 North Tripp avenue; Edward Biang, 30 years old, 2137 North Lockwood avenue, and Francis Lovell, 25 years old, 4330 North Sacramento avenue.

Coroner Frank Walsh, who selected a jury of three chemists and three engineers to investigate the cause of the explosion and fix the responsibility, reported yesterday that it may require a long technical investigation to learn the cause.

The findings of the jury will be made known when the inquest is resumed in two weeks at the county morgue. A preliminary investigation indicated that hexane fumes which escaped in some manner from a five story still caused the blast, Coroner Walsh said.

A survey completed by the Cragin police listed a total of 200 apartments and homes that were damaged to the extent of $250,000 by the detonation.

Funeral services were held yesterday afternoon for Dana Noyes Merrill, 1414 North Austin boulevard, and George R. Harger, 532 North Lombard avenue, Oak Park, two of the dead. Merrill, a son of Brig. Gen. Dana T. Merrill, commandant of Fort Sheridan, was employed as a chemist in the plant. Harger was the plant superintendent.

Old Time Printers to Hear Talk on Lake Front Fair

The proposed permanent lake front fair and its possible effect on the printing industry will be discussed Sunday at the regular quarterly meeting of the Old Time Printers' association which is to be held in the Palmer house at 3 p. m. Walter L. Gregory, president of the Chicago Exposition authority, will be the principal speaker.

GLENCOE'S BOARD PLEDGES FUND TO FIGHT SALES TAX

Trustees of the Glencoe village board met last night and voted to contribute one-tenth of the sales tax collections on water sold in the village toward the fund being raised by the Illinois Municipal league to bring suit against the state to end the sales tax on municipally owned utilities. It was estimated that Glencoe's contribution will amount to $200 this year. The suit is now being prepared by attorneys for the league.

Village Attorney Alexander H. Marshall assailed the sales tax as a direct attack on home rule.

JANITOR FOUND SHOT.

Charles Vaitela, 41 years old, a janitor living at 443 West 17th street, was taken to the Bridewell hospital last night with three bullet wounds in his abdomen. Maxwell street police said that Vaitela apparently had shot himself.

MILLER'S OCTOBER SPECIALS

Save More Than 1/3

NATURAL MUSKRAT.....$75
Full Length or Swagger Styles

Natural Siberian Squirrel.$245
Exceptionally Fine Quality

GENUINE ALASKA SEAL.$295
Black or Safari Brown

DARK EASTERN MINK...$895

MILLER'S UNIQUE PAYMENT PLAN

No one knows your own circumstances as well as you do yourself—why not choose your own way of paying? Miller's has no compulsory time limit in which to pay—no definite first payment. Wear your coat while making small weekly or monthly payments. If unforeseen circumstances arise and you are unable to pay, we are pleased to wait until you can. Your old fur coat taken in trade. Open Until 9 P. M.

MILLER FUR Company
166 NORTH MICHIGAN AVENUE

Blum's-Vogue
630 SOUTH MICHIGAN AVENUE

THE TWO-TONED
Dinner Dress

With a striking belt of gold kid brilliantly jeweled. Color combinations of black with green or black with red. Sizes 12 to 20.

$29.75

Blum's-North
920 No. Michigan

Blum's-Evanston
709 Church St.

Blum's Lake Forest
273 Deerpath Ave.

Harvest Festival at Stop & Shop FEATURES BIG LIQUOR VALUES!

Choice of 3 Gins—
Booth's High & Dry, Gilbey's, or Stop & Shop Gin
fifth $1.19
3 fifths $3.25
One kind or assorted—your choice of 3 of our best selling gins.

Our Lowest Price Ever for Park & Tilford Private Stock Rye
pint bottle $1.59
quart bottle $3.10
A blend of straight rye whiskies.

The Finest! Special Reserve Jamaica Rum
25-oz. bottle $3.95
J. Wray & Nephews. Bonded under supervision of Cuban govt.
Three Dagger Jamaica Rum
J. Wray & Nephews. 10 years old. 26-oz. bottle $3.69

STOP & SHOP
A STEP WEST OF STATE — 16 WASHINGTON STREET
TEBBETTS and GARLAND COMPANY
For Your Catering Needs Call our Catering Dept.
When It's From Stop & Shop It's Genuine
We Deliver—Tel. Randolph 8500

Stop & Shop SHERRY WINE
3 fifths $2.25
fifth 79c
Never before sold for less than $1. A real value for the week-end. Sherry only.

Cream of Kentucky Straight Whiskey
pint 97c
quart $1.89
Schenley's. 90 proof.

Choice of 2 Scotches
White Horse or Vat 69
fifth $3.59
3 bots. $10.25
Both famous imported Scotches—over 8 years old. Buy 3 bottles and enjoy the saving.

Over 15 Years Old! Stop & Shop Rare Old Blended Scotch
Scotch we're proud to recommend ..fifth $4.25

Bottled in Bond Stop & Shop Bourbon
16 years old
pint $2.89
quart $5.69
Lowest price in months.

Flying Scot or White Heather Scotch
bottle $2.98
Campbell's White Heather is 10 years old. Flying Scot is 6 years old.

Johnnie Walker Scotch Whiskey
Black Label. 12 years old. At these prices it will pay you to buy a supply—
fifth $4.25 3 fifths $11.98

Bornn's Virgin Islands Rum
fifth $1.79 ½ Bottle 93c

Noilly Prat French Dry Vermouth
Imported. Dry. For Martinis. Large bottle, $1.49

Seagram's V.O. 6 years old-Bonded Whiskey
$2.29 pint
$4.55 quart
Bottled in bond under supervision of Canadian government.

Latest Addition to Our Liquor Family!
Red Knight RYE or Red Knight Kentucky Bourbon
95c pint $1.85 quart
Maryland Straight rye whiskey—16 months old. Bottled for Stop & Shop. Red Knight Straight Bourbon is one year old. Sold only at Stop & Shop.

Hiram Walker's Canadian Club WHISKEY
pint $1.98
Straight whiskey—6 yrs. old. Bottled in bond under supervision of Canadian government.

Courvoisier Cognac
Called the Brandy of Napoleon—15 years old ....fifth $3.95

Harvey's Gold Cap Port or Sherry WINE
25-oz. bottle $1.49

Tiffin Royale Wines
Quart bottle 70c ½ gal. demijohn $1.10
California Port, Sherry, Muscatel, Tokay. Bottled for Stop & Shop. Gal. demijohn, $2.10.

Stop & Shop Brandy —5 Years Old—
California brandy. 'Tis said Brandy with Benedictine after dinner aids digestion ....fifth $2.49

THE MOST TALKED OF FOOD STORE IN AMERICA

Why the Milk Strike?

All the milk delivered in Chicago comes from dairy farms which comply with the regulations of the Chicago Board of Health.

The owners of a large majority of these farms are members of the Pure Milk Association. This farmers' association settles the prices at which these dairy farmers sell their milk to the milk dealers of Chicago.

Late in August, the Directors of the Pure Milk Association, after careful consideration, reduced the September price of milk to dealers. You will remember that we then reduced the price of milk from 11c to 10c per quart.

Why Did These Leading Dairy Farmers Reduce Their Prices?

These farmer directors of the Pure Milk Association are the best informed dairy farmers around Chicago. They understand not only farmers' problems but also conditions of milk marketing in Chicago—and they reduced the price to $1.75 per 100 lbs. for Class I milk—Why?

Because they **know** that there are thousands of dairy farmers who are daily offering their milk to Chicago at **still lower prices**—farmers with Chicago inspected farms.

Because they **know** that still **more** thousands of dairy farmers—not Chicago inspected—are clamoring for admission to the Chicago market—to secure its higher price.

Because they **know** that even the reduced price yields the farmers selling to Chicago a **better** average price than other middle western cities.

So, quite sensibly, these farmer directors, acting in the interests of their 18,000 fellow members, decided it was better to take a lower price to protect their valuable Chicago market against clamoring competition.

Now, some of the farmers who don't like the price reduction, are not only refusing to sell at the price fixed but they are trying, by violence and intimidation, to prevent all other farmers from selling any milk to Chicago.

Are Present Prices Fair to Farmers?

It is always difficult to say what is a fair price for anything. Certainly a reasonable way is to consider prices in comparable markets. The latest official figures from the United States Department of Agriculture are those for August. Class I milk is the milk that goes into bottles—about half the supply.

Des Moines—price fixed by the A. A. A.—Class I milk $2.00—resulting **average price $1.58½**—less cost to farmer for delivering to Des Moines.

Milwaukee—price fixed by State of Wisconsin—Class I milk $2.05—**resulting average $1.59**—less cost to farmer for delivering to Milwaukee.

Minneapolis and St. Paul—price fixed by the A. A. A.—Class I milk $1.75—**resulting average $1.49**—less cost to farmer for delivering to cities.

Chicago—new September basis—prices negotiated by farmers' Pure Milk Association—Class I milk $1.75—**average (estimated) $1.62—this price at country stations; farmer pays NOTHING for transportation to city.**

We submit these figures to the fair-minded people of Chicago, knowing that there can be only one judgment—our present prices **are** fair to farmers.

Efficiency and Fair Dealing Are All We Ask

The striking dairy farmers claim that it costs them $2.66 to produce a hundred pounds of milk and that they are offering to sell it for $2.50. Compare this with the price of $1.75 negotiated by the leading and efficient dairy farmers for the 18,000 members of their Association. We can see no reason why the people of Chicago should pay a higher price for milk to support the minority of farmers, who are too **inefficient** to produce milk at a price acceptable to the majority.

Every well-informed dairy farmer knows that we are interested in providing an adequate, high grade milk supply for Chicago by paying the farmer a reasonable price. Every day in the year we **refuse** gallons of milk which are offered to us at **lower** prices. The reason we refuse this milk is that it would force down the price of all milk to all dairy farmers and Chicago's pure milk supply would be in danger.

BORDEN-WIELAND, INC.

WPA APPROVES PLAN FOR 24 NEW STATE ARMORIES

$4,700,000 Program to Be Drafted Today.

Approval of plans for the construction of 24 new armories for Illinois as projects under the federal Works Progress administration has been obtained from national officials at Washington, Col. Lawrence V. Regan, chief of staf of the Illinois national guard, announced last night. The armories will cost $4,700,000.

Regan said that the state armory board would meet today at 208 South La Salle street to determine on the sites and map out final details for the building program.

The plan originally submitted to Illinois officials of WPA was not approved because there was no state contribution and the cost of the projects was estimated at $1,800 a year for each man employed in construction. However, Robert J. Dunham, WPA administrator for Illinois, sent a letter to national officials saying he would approve the plan if the man year cost were brought below $1,400, which would put the projects on the same basis as state highway projects.

State to Aid Program.

The armory projects were worked over and resubmitted to Washington by Regan and State Representative Pierce L. Shannon, captain of the 122d Field artillery, Illinois national guard.

"Under the new setup the man year cost for the WPA will be $1,264," said Regan. "The state will provide a number of workmen who will be paid out of the military appropriations of the adjutant general's office."

Regan and Shannon have been looking over proposed sites in northern Illinois during recent weeks while Col. A. L. Culbertson, cammander of the national guard's 65th infantry brigade, and Sherwood Dixon, captain of the 129th infantry, have surveyed the rest of the state. Not included in the list of 24 armories to be built under WPA is one at Rockford, which is to be erected with funds from the federal Public Works administration [PWA].

Award Street Job Contracts.

Contracts totaling $885,211 for materials to be used on the improvement of 1,000 miles of streets in Chicago under a WPA grant of $32,543,000 were awarded yesterday by the state procurement office of the United States treasury department. The materials will be converted into asphaltic mixture in the three city owned plants. Successful bidders were:

Consumers company of Chicago, $230,750 for 177,500 tons of binder stone, $192,500 for 175,000 tons asphalt sand, $39,375 for 22,500 tons limestone dust; Standard Oil company of Indiana, $219,614 for 8,518 tons of asphalt, $6,204 for 600 tons flux oil, and Standard Oil Company of Louisiana, $295,768 for 17,057 tons of asphalt.

Six hundred men from the relief rolls will start work today as a result of the contract awarding. They will report at the following locations: Lincoln avenue and Peterson road, Newgard and Devon avenues, Leavitt street and Belmont avenue, Race and Kenton avenues, Wood and 36th streets, and Lowe and Vincennes avenues.

AGREE TO LOWER UTILITY WIRES IN AIRPORT VICINITY

Engineers for the Chicago surface lines, the Illinois Bell Telephone company and the Commonwealth Edison company yesterday assured the city council committee on recreation and aviation that these utilities are willing to lower their power poles and the level of their wires in the vicinity of the Chicago airport to avoid hazards to air trafic.

A. J. Klatte, representing the surface lines, said that the company would cut its power poles from 24 feet to 18 feet and place the wires at a 16 foot level, 4 feet lower than at present. Officials of the telephone company and the Edison company said they would lower wires in the area as soon as the surface lines take action.

Ald. Bryan Hartnett [12th], chairman of the council committee, appointed a subcommittee to work with the utilities.

INSTANT RELIEF!
CORNS
CALLOUSES, BUNIONS, SORE TOES

STOPS NAGGING SHOE PRESSURE

You won't suffer a minute longer from these foot troubles when you apply Dr. Scholl's Zino-pads. Specially medicated to end pain and scientifically designed to stop the cause — shoe friction and pressure — these thin, soothing, healing pads quickly make you forget you ever had foot trouble. Separate *Medicated Disks* included for quickly, safely removing corns or callouses. No other method does all these things for you. Try it! At drug, shoe and department stores.

New DE LUXE, *flesh color* 35¢
STANDARD WHITE, *now* 25¢

Dr Scholl's Zino-pads
Put one on—the pain is gone!

Eastman Reveals U. S. Plans for Trafic Safety Inspection

BY HAL FOUST.

A federal drivers' license and a periodic federal inspection of vehicles by an additional army of government employés were foreseen yesterday by Joseph B. Eastman, federal coördinator and chairman of the motor vehicle division of the interstate commerce commission. This regulation would apply to all interstate motor trafic except private passenger cars.

Mr. Eastman was the principal speaker at a session in the Hotel Belmont of the American Association of Motor Vehicle Administrators, where 40 states were represented. It was his first public statement of policy on the administration of the motor carrier act which was passed by congress at its last session.

Silent on Rate Fixing Issue.

The Eastman statement avoided the highly controversial problem of federal fixation of freight rates for interstate trucking and was limited to the safety regulations congress told the commerce commission to establish and to enforce.

"Undoubtedly," Eastman told the administrators, "the commerce commission shall have to give attention, as far as the vehicles are concerned, to such matters as the dimensions, weight, speed, engine performance, tires, brakes, lights, flares, horns, safety glass, and trafic laws, and to some system of periodic inspection.

"In so far as employés are concerned, we shall have to give attention to such matters as qualifications, hours of service, and some system of periodic licenses."

A Quarter Million Vehicles.

There are approximately a quarter of a million for hire trucks and buses, common and contract carriers, coming under the jurisdiction of the commission for regulation of rates as well as employés and equipment. There are even more private carriers that are to be regulated in factors affecting safety.

"It would be an intolerable burden if these thousands of operators should have to take their troubles to Washington," said Mr. Eastman. "We propose an extensive field organization to handle them locally."

Other speakers included Thomas H. McDonald, chief of the United States bureau of public roads, and Robert Kingery, director of the Illinois department of public works, representing the American Association of State Highway Officials.

Trooping the Colors of Fall

Colorful, smart, easy fitting — that's Hanan shoes for fall. Whether your costume calls for matching or contrasting green, brown, burgundy, grey, blue or black, you'll find just the smart shade you want here . . in the right style and right height of heel. Plus that famous Hanan quality that means so much to comfort and true economy.

QUALITY WITH SMARTNESS

HANAN
WABASH at MADISON

CROSSWORD PUZZLE

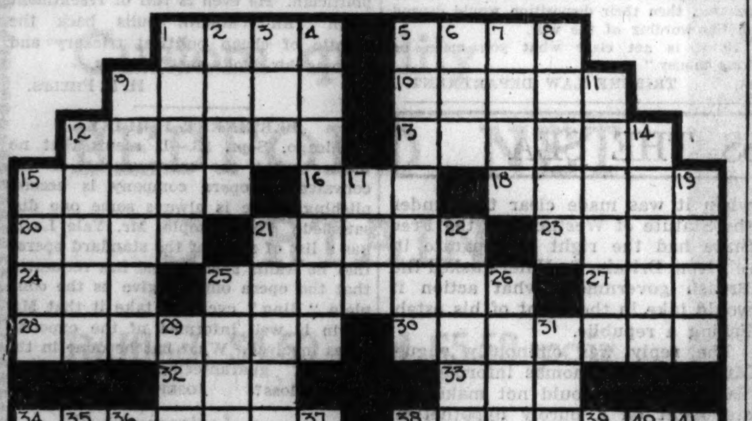

HORIZONTAL

1. Political combination
5. Legumes
9. Instrument
10. Frameworks
12. Bicycle
13. Science of moral duty
15. Farm servants
16. Stuff
18. Anæsthetic
20. Indian tribe
21. Wild terror
23. Dry
24. Old cloth measure
25. Vehicle
27. Girl's nickname
28. Progress downwards
30. Rushing stream
32. Girl's name
33. Test
34. Disgrace
38. Coax
42. Negative particle
43. Piloted
45. Decay
46. Pulls
48. Overhanging part of building
49. Long poem
50. Incline
52. Thing
53. Veracity
54. Impelled
56. Number of Biblical pieces of silver
58. Copal
59. Boy's name
60. Make light of
61. Pitcher

VERTICAL

1. Ties
2. Boys
3. Single
4. Vanity case
5. Foretell
6. Consume
7. Dull pain
8. Short dramatic compositions
9. Wall sections
11. Plan
12. Name
14. Small finch
15. Colored
17. Some
19. Lease
21. Featherlike
22. Raiment
25. Bows
26. Miscalculated
29. Is able
31. Cereal grain
34. Poses
35. Was able
36. Fuzzy wool
37. Gainer of knowledge
38. Grapple
39. Representative
40. People not in orders
41. Draw with fine lines
44. Woman
47. Twirls
49. Wrong judgment
51. Wicked
53. Exhaust
55. Australian bird
57. Chop

YESTERDAY'S PUZZLE SOLVED

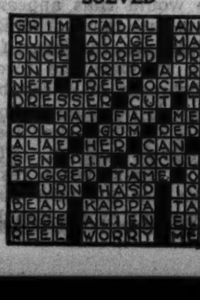

CHAS. A. STEVENS & CO.
STATE STREET CHICAGO

Crepe Blouse in white, autumn sun, amber gold, Venetian blue, brown, green. 34 to 40.......3.95

Tunic Blouse of crepe in Kelly green, rust, brown, waltz blue, oro gold, cocktail red. 32 to 38......5.00

Blouses Third Floor

Famous Valcuna sweater outfit! Won't stretch; shrink, sag or wrinkle. Radiant fall colors. 12 to 18.........12.95

Wool Zephyr knit, a real buy! Three two-piece styles. Brown, blue, green, raspberry, rust. 14 to 20.........6.50

Chenille in a smart two-piece style with a gay scarf. Blue, green, russet, oxblood, gingertone. 12 to 20...22.75

Sports Shop . . . . Third Floor

Fleece Outfit — swagger coat and hat in Glentower check. Sturdy, snow proof, moth proof. Alpine blue, snowberry red, nutan, pine green. 6, 8, 10. Complete ...$15

Girls' Shop Third Floor

Velveteen two piece and smart as can be with leather rosettes. Dubonnet, green, brown. 12 to 18......22.95

Daytime Shop Fourth Floor

YOU WILL DISCOVER
TODAY AND COLUMBUS DAY THAT THESE ARE THE VALUES YOU'RE LOOKING FOR.

Take a look at these sketches! They represent just a few of the new things that make Stevens such an up-and-doing fashion center and they prove again that Stevens is a smart store but not expensive to shop in.

Knitted Broadcloth smart as gloves, cozy as mittens. Rust, green, black, brown......1.50

Gloves First Floor

A Favorite this convenient small pouch bag in antelope, satin or velvet. Black or brown....5.95

Bags First Floor

Junior Debs will go for metallic jersey with silver cloth frogs. Wine, blue, black. 11 to 17.....19.95

Junior Deb Salon Fifth Floor

Tweed Suit topcoat and skirt. Glowing green, red or brown tweed mixtures. 12 to 18...19.75

Suits Third Floor

Tweed Coat lavishly Raccoon collared. Heavenly warm and very swank. Tan with brown. Sizes 11 to 17......29.75

Coats Third Floor

LOOK BEGUILING
in any one of these pert hats. There's a hi-hat antelope with a blob of fur, a disarming velvet halo and a felt Scotch cap with a bit of a felt feather.

Millinery . . . . . . Fifth Floor

The Bar Frock Take off the jacket — you have a new short-sleeve alpaca frock with stunning front drape. Jacket studded with jewel-tone brilliants. Green, blue, ruby, grey. 12 to 18. $15

Stephanie Frocks Fourth Floor

THE STEPHANIE FROCK OF THE WEEK!

Chicago Daily Tribune
THE WORLD'S GREATEST NEWSPAPER

FOUNDED JUNE 10, 1847

ENTERED AS SECOND CLASS MATTER JUNE 3, 1903, AT THE POSTOFFICE AT CHICAGO, ILL., UNDER ACT OF MARCH 3, 1879.

All unsolicited articles, manuscripts, letters and pictures sent to The Tribune are sent at the owner's risk, and The Tribune company expressly repudiates any liability or responsibility for their safe custody or return.

FRIDAY, OCTOBER 11, 1935.

THE TRIBUNE OFFICES.
CHICAGO—TRIBUNE SQUARE.
MILWAUKEE—EMPIRE BUILDING.
NEW YORK—220 EAST 42D STREET.
DETROIT—5-167 GENERAL MOTORS BUILDING.
WASHINGTON—815 ALBEE BUILDING.
BOSTON—718 CHAMBER OF COMMERCE BUILDING.
ATLANTA—1825 RHODES-HAVERTY BUILDING.
LONDON—135 FLEET STREET.
PARIS—21 RUE DE BERRI.
BERLIN—COLUMBUS HOUSE, POTSDAMERPLATZ 1.
RIGA—STETINES IELA 2.
SHANGHAI—38 AVENUE EDWARD VII.
TOKIO—IMPERIAL HOTEL.
MEXICO CITY—HOTEL REGIS.
PANAMA CITY—HOTEL CENTRAL.
SPECIAL REPRESENTATION.
SAN FRANCISCO—820 KOHL BUILDING.

THE TRIBUNE'S PLATFORM FOR ILLINOIS

1. *End the Parole Business.*
2. *Cut Taxes in Half.*
3. *Overcome Crime.*

THE TRIBUNE'S PLATFORM FOR CHICAGO

1. *Stop the Massacre on the Streets.*
2. *Build the Lake Front Airport.*
3. *Install Modern Street Cars.*
4. *Speed up the Suburban Service.*

"The Newspaper is an institution developed by modern civilization to present the news of the day, to foster commerce and industry, to inform and lead public opinion, and to furnish that check upon government which no constitution has ever been able to provide."—Chicago Tribune.

SOME FACTS ABOUT MILK.

Everybody knows that the sale of fresh milk in Chicago will decline if the price goes up. Nobody knows precisely the effect of a 1 cent or a 2 cent increase per quart, but there can be no doubt that a higher price will reduce purchases.

Studies made by investigators from the University of Illinois a number of years ago indicated that the average family in the poorer neighborhoods of Chicago buys more milk than the average family in the wealthier sections of the city. One explanation may be the larger number of children among the poor. Another may have been the relative cheapness of milk as an article of diet in competition with other foods. Whatever the explanation, the fact is that in January, 1923, when the studies were made, the average daily sale amounted to 1.65 pints per family in the poorer sections.

There is no reason to think that this relationship has changed greatly in the intervening years. It follows that at a time like this, when workingmen's families are obliged to watch their expenditures with more than ordinary attention, any increase in the price of milk must be expected to result in a particularly sharp decline in consumption.

Some milk would be sold even if the price were doubled, but the number of people who must have fresh milk no matter what it may cost is small. The rest would find ways to reduce their purchases or stop them altogether. It is true that children, the sick and the aged have a considerable need for milk, but most of them can get along quite well on powdered or evaporated milk for which the farmers are not so well paid as they are for milk to be bottled. Probably the largest class of consumers consists of those who do not need milk but patronize the dairy companies because they like it and the price is attractive. If the price goes up materially, many of these people will cease to be customers and in consequence many farmers in this region will be ruined.

Several facts in this connection should be borne in mind. One is the immense quantity of milk available in the United States. In the Scandinavian countries and Switzerland more fluid milk is consumed in proportion to population than in this country, but per capita production here is far ahead of any other country. The production of milk for all purposes, including cheese, butter, ice cream and other milk products, was equivalent to 93 gallons for every man, woman and child in this country in 1933. Statistics from foreign countries for the same year are not available, but only a few years ago the corresponding figure for Finland, second on the list, was 83 gallons; for Sweden, 70; for Canada, 51; for Germany, 27; Great Britain and France, 25; Spain, 13; and Japan, less than half a gallon. Plainly, Americans can get along with much less milk than they now consume, and plainly, too, the production in this country is so large that it will be impossible to maintain an arbitrarily high price in the Chicago area against the flood of milk that can be shipped here.

Considerably less than half the milk produced in this country is sold as fresh milk and cream to consumers. Much of the rest is produced on farms which cannot pass sanitary inspection, but a great deal of the surplus milk is up to standard and is produced within shipping distance of Chicago. It will come here if the price structure permits.

In the interest of the farmers within the normal Chicago milkshed, the price must be kept low enough to discourage competition from other regions. The price must be kept low enough, also, to encourage increased sales of bottled milk, for that is the use which renders the largest return to the farmers.

STATE CO-OPERATION.

Upon the initiative of the New Jersey commission on interstate coöperation a conference will be held today at Trenton to propose and foster means of speeding up the pursuit and apprehension of criminals. Virtually every state will be represented by its attorney general or other officials and specialists in the study of crime and criminal administration. The main effort of the convention will be to encourage the making of compacts among the states to provide for reciprocal legislation and police administration for the removal of obstructions and delays in the pursuit and apprehension of fugitives who escape over state lines.

The proposed interstate compact would give officers authority to cross state lines while in pursuit and promptly to arrest, to serve criminal process, to return fugitives apprehended in the coöperating states without the customary proceedings for renditions, etc. The compact would also provide for securing the appearance of out-of-state witnesses at criminal trials, for the maintenance jointly by compact signing states of bureaus of identification and investigation, crime laboratories or research agencies, a joint police unit or border patrol.

But the merit of these measures, substantial as it may be for the better control of criminality, is less important, in our view, than the means by which it is to be accomplished. Instead of demanding the abolition of state sovereignty and the substitution of centralized authority, the conference proposes interstate coöperation, the assumption of initiative and responsibility by the states, the exercise of their own large reserve powers in a common cause.

This is not the way of the professional reformers who have been trying with too much success to load the federal authority with innumerable duties which belong in the American system to the states and local communities. The excuse for this centralization has been the failure of the states to exercise their powers and to accept the responsibilities which properly belong to them. In some measure this excuse is plausible, but it ignores the evils of centralized authority and the better way to meet the situation created by state inertia. That better way is not to overload the central government with responsibilities the states or local communities can more efficiently meet and have ample authority to meet. It is to waken a sense of responsibility where it resides and thus bring about the exercise of the states' powers in coöperation wherever necessary or expedient among them. The Trenton conference is an example of this method which has been growing in favor and will grow still more in favor, we trust, in reaction against the reckless centralization of the New Deal.

THREAT TO A FREE PRESS.

The announcement of the chairman of the Reconstruction Finance corporation that the corporation had purchased $250,000 of the bonds of the Evening and Morning Tennessean and had sold them to the American National bank of Nashville throws an interesting light on New Deal procedure. The bank already held $250,000 of the $750,000 bonds of the Tennessean and by act of RFC now has an easy control of these newspapers. A very sharp point is given to this transaction by the fact that Mr. James Hammond, publisher of the Memphis Commercial-Appeal, had made an offer of $200,000 for the bonds taken by the RFC, who states that the liquidator of the property had outlined a plan for the purchase to which Mr. Hammond had agreed, but that Chairman Jones denies knowledge of the plan or of Mr. Hammond's offer.

Mr. Hammond protests the secrecy of the government's action and the policy of the RFC in taking control of a newspaper. The nominal holder of the bonds, the Nashville bank, is obviously merely an agent of the government. The incident is given additional significance by the recent disclosure of administration intervention and control of newspapers in Georgia. How far this policy extends has not yet transpired, but its possibilities are too serious to be ignored. Newspaper enterprises throughout the country have suffered during the depression and many have been in acute need of financial assistance. An administration which has revealed, in spite of its protestations to the contrary, a marked supersensitiveness to criticism and a determination to overawe dissent and control publicity and discussion may be expected to exploit this situation.

The Tennessean was one of the influential newspapers of the south and midwest and can be made for a time, if only for a short time, a useful adjunct of administrative politics. With large funds at the command of the latter applied under pretense of financial relief, a large number of newspapers can be turned into administration organs feeding the public with anything the government wants it to have.

The Tennessean should have passed into the hands of Mr. Hammond or some other journalistic directorship. Neither bank control nor government control is conducive to its prosperity as a private enterprise or consistent with freedom of the press or with the public's right to uncensored news and comment. The transaction is characteristic of the régime at Washington and sinister in its implications of government domination.

THE TEXAS STEER IN HERALDRY.

Usually when a Yank feels the tingling of Norman blood the excitement has been made in London. Drumming up a trade in Norman evidences and Plantagenet vestiges may be a pretty good business for London purveyors of gentle origins. There's enough effort put in it and the supposition is that there must be some profits.

It is not easy to figure out how the Normans got over here. Lord Saye and Sele and another noble Whig wanted to come if Massachusetts would set them up in state. Much as founders liked the noble lord, especially when his political complexion was right, they couldn't bring themselves to a definite breach of their newly sensed democracy. The inducements were not offered the lords. The patronage of the Worshipful Company of Skinners of London was about as near the accolade as the Bay people got. Virginia had the Fairfaxes until the revolution sent them back to England. America was on the losing side at Hasting. Its ancestry will be found in common soccage and Kentish gravelkind.

The London purveyors of crests and family coats of arms must have found many unsuspected lines of descent from the De Veres, the Howards, the Marches, etc., with progeny whose ancestors slipped over on other ships than the Mayflower. The business has been good enough to attract American competition, but you'd never guess that you could go to Texas for the family heraldry. Such, in spite of your incredulity, is the case. A Texas heraldic firm is in the coat of arms business. Hi-juh, Bill. This is the original Texas steer on the job. Ride 'em, cowboy.

MICHIGAN'S ORE RESOURCES.

[Detroit News.]

Michigan's upper peninsula during the depression has had rather a large share of discouragement, but patriotic inhabitants of the northern counties have a comeback for those pessimists who have been suggesting that the country ought to be given back to the Indians. Good news from the northern mining district was brought to the American Mining congress recently.

Stephen Royce, geologist and mining engineer of Crystal Falls, said the Lake Superior district still holds iron ore enough to supply the iron and steel industry for at least another generation. The reserve is known to be more than 3,200,000,000 tons. That is twice as much as has been mined since 1840.

A lot of automobiles, ships, heavy machinery, agricultural implements, and other useful things will be made out of those resources before it can be said that the upper peninsula has been mined out. And the making and selling of those things will produce a lot of wages, and profits, and prosperity.

A LINE O' TYPE OR TWO

Hew to the Line, let the quips fall where they may.

Reg. U. S. Pat. Office

"NO BEGINNING or End of World Is New Theory."—Headline. Well, I'm not interested about the beginning of the world; it's too late to do anything about it now. But it's rather saddening to me to think that the world is not going to come to an end. I did so hope I wouldn't have to pay the new income taxes.

—‡—

AND THERE'S ANOTHER REASON why this news that the world will never come to an end distresses me sorely. I'm just that tired of reading about John Barrymore and Elaine. Oh, you wouldn't believe!

—‡—

CONGRESSMAN HAMILTON FISH JR. shies his hat in the ring for the Republican nomination for President next year. And not long ago you couldn't find a Republican candidate with a search warrant and ten detectives. Things looked too hopeless. But now the Republicans, looking up, say they observe most clearly and without the use of a telescope some very plain handwriting on the wall. And G. O. P. candidates are getting so thick that the party leaders are beginning to worry there won't be enough Republicans left to sit out in front and do the marching and the cheering; everybody will be sitting up on the stage under his own banner, "Our Peerless Candidate."

—‡—

NEW, UNHAPPY, FAR OFF THINGS.

Toll the bells, the low-voiced bells,
Bells that are deep and sodden and sad,
Bells, dry-throated, old and lonely,
That croak and clamor for the dead.

The year turns back its faded covers,
Creeping into a crimson bed.
Filing past the shuttered windows,
March the soldiers, helmeted.

Beside a table, lost in lamplight,
Sits the mother with dusky hair,
Crooning songs to her black-eyed baby,
Singing a lullaby of despair.

Her voice is sweet and aching and wild
Above the drum of marching feet.
She holds the weight of the drowsy child
Away from the rhythm, away from the beat,

Away from the window where marching by,
His father among them, fanatically,
The soldiers pass on their way to die.
"Hush, my baby, take thy sleep."

The moon is hiding, the stars are dark;
The trees are bare in the shivering park.
The summer is ended, flown the lark,
The swallow is dead and cold and stark.

Unheard the loon, silent the owl;
The cat is chaste as a convent door;
The dog forgets his lonesome howl
As there come marching thousands more.

Those who stand at the edge of the street,
Watching and waiting a last good-by,
Flushed with tears and drowned in sighs,
Searching each face with hungry eye,

They are not buzzards attending the dead,
Yet silent as buzzards they stand and wait;
They are no beggars asking bread,
Lining the miles to a castle gate.

Hopeless, these ask no barter nor trade
With God or death or fortune's smile,
They know already the debt is paid
With every khaki-booted mile.

Farewell, beloved, farewell, farewell!
Hush to the voice of the tolling bell;
Hark to the mothers' lullabies
That dry the tears in their babies' eyes.

Hear the rhythm of tramping feet,
Mark the pelting, feel the beat
Of bells that are lonely, bells that are sad,
Croaking bells for the sodden dead.

MARY FASSETT HUNT

—‡—

THE LEAGUE OF NATIONS deplores the Ethiopian war, but with Austria and Hungary kicking over the traces it is probably not going to do anything about it. But nobody ever thought it would. That is, not now. Five or ten years after Mussolini's African adventure the league will probably adopt some very stinging resolutions; oh, very stinging, indeed. Then it will go to sleep again.

—‡—

IT'S THE SCARCITY of a thing that makes it important to some people. If the milk strike gets much worse and milk becomes a rarity I know people who will stop serving champagne at dinner and dispense buttermilk instead. Right now buttermilk would gag 'em, but if it should ever become almost impossible to get hold of it—"oh, you must come over; we're going to open a quart of real buttermilk!"

—‡—

POTATOES at five dollars a bushel makes us wish that we hadn't wasted our lovely window boxes by planting in them such inconsequential things as geraniums and tulips, but had planted potatoes instead. And instead of being concerned in the least in the mighty AAA potato controversy now raging in Washington we could, when we wanted spuds to eat, have said to the cook, "Nannie, go to the window box abaft the front room window and harvest a nice mess of potatoes for dinner tonight."

—‡—

AND SPEAKING of Mussolini—and you probably were—one wonders why England maintains such a grand and beautiful navy if it isn't ever going to be used. Just to fire salutes on the king's birthday? If that's all it's for it seems a mighty expensive luxury. If Britannia rules the waves I would suggest that now is a fine time to do a little common or garden ruling.

R. H. L.

How to Keep Well By Dr. Irving S. Cutter

To the limit of space questions pertaining to hygiene and prevention of disease will be answered in this column. Personal replies will be made to inquiries, under proper limitations, when return stamped envelope is inclosed. Dr. Cutter will not make diagnoses or prescribe for individual disease.

[Copyright: 1935: By Chicago Tribune-New York News Syndicate, Inc.]

TRAINING CHILDREN TO AVOID CONSTIPATION.

ONE of the chief sources of ill health in adults is constipation. In many persons bowel movements may occur with fair regularity once or twice in each 24 hours; in others, not more than twice per week. The health of some undoubtedly suffers unless the colon can be emptied at least once each day, although it has been shown that absorption of deleterious or poisonous products, in certain individuals at least, does not result because of bowel sluggishness. Children are much more susceptible to the absorption of the abnormal products of digestion than are adults.

It is easy to acquire proper bowel habits provided training is begun in childhood. The two principal factors that govern the situation are, first, the food content of the intestines; and, second, the activities of the digestive glands.

Even in infants constipation should cause alarm but rarely. Should a breast fed baby go two or three days without an evacuation the condition of the youngster must be used as a guide. If unpleasant symptoms are obvious more frequent stools are in order. We can all understand that the quality and quantity of food is largely responsible. We can take a normal child in whom the bowels function regularly and satisfactorily once each day and, by varying the diet, reduce the number of stools to two or three each week without the appearance of symptoms. This cannot be termed constipation. It is simply the natural reaction of the digestive tract to its contents. The daily stool may be reëstablished by resuming the former diet. There is nothing wrong, therefore, with the bowel.

We recognize that as children mature, stools become less frequent. Breast fed infants do not normally have hard formed stools, and a mother often visits a physician, complaining that her child is constipated, only to learn that her milk supply has not kept pace with the growth of the child. The youngster may be of the rapidly growing type with a strong digestive capacity with the result that too little residue remains. More food for the child and proper instruction for the mother are required. When the change is made from breast feeding to artificial food the stools will be firm. Every mother should understand this and not interpret the symptoms as indicating a failure on the part of the intestines.

If the training of the child has been improper during the formative years constipation may prove a real handicap, and the first attack upon the problem should be made through the diet. The bowel will not act unless it contains food. In the majority of cases some slight adjustment of the daily diet will give complete relief. This can be accomplished by the thorough mastication of food, sufficient time being allowed so that the meal will not be eaten hurriedly. Sometimes simply increasing the amount of food is all that is necessary.

Children must be encouraged to eat wholesome food. In other words, eat what is set before them and "ask no questions, for conscience's sake." Green vegetables will supply sufficient fiber [cellulose] and add bulk to the intestinal contents. The feeding of artificial "roughage" is seldom advised. One must make certain that the child takes enough fluid—a half glass to a full glass of water on arising—and that he consumes a substantial breakfast. Vitamins must be included in full measure, particularly vitamin B. Thoroughly ripened bananas are of value.

Nothing has been said about laxatives. In fact, nothing should be said because they are artificial irritants and it is rarely necessary to call upon them for help. We must insist that the child, as soon as he can understand, shall receive as detailed instruction about going to stool regularly as about mouth hygiene, bathing, exercise, and sleep. We can reduce the incidence of constipation in adults to the vanishing point by the inculcation of proper habits in childhood.

ARRESTED TUBERCULOSIS.

W. B. H. writes: I have just returned home from a tuberculosis sanitarium—an arrested case. To prevent a relapse must I follow the same rigid rules of hygiene as I did in the sanitarium or can I live like other people?

REPLY:

You must be careful to keep the body resistance at a high level. This you can do by obtaining sufficient rest and proper food and by taking moderate exercise. Remain out of doors as much as possible and sleep outside or with all the windows open.

We have a booklet on the home care of arrested consumption. You can get this by sending ten cents and a stamped, addressed envelope.

MILK AND THE LIVER.

M. F. writes: I am a man of 77 years in reasonably good health. I am very fond of milk, but am advised that when used to excess it is likely to cause derangement of the liver. Is this true? Would a quart a day be excessive?

REPLY:

Milk does not cause derangement of the liver. In fact, many authorities advocate plenty of milk in the diet of those afflicted with liver disease.

A quart of milk a day is not an excessive allowance.

FRIEND OF THE PEOPLE

Letters to this department must be signed with names and addresses of writers.

TERMS OF WILL.

Paducah, Ky., Oct. 4.—[Legal Friend of the People.]—My father died and [1] the seal of the will was broken before it was read to the heirs. 2. Will was read to heirs separately. When the lawyer [also executor] read the will [3] he said a house and lot was left to a daughter-in-law, who was divorced. Later, when some of the real estate was sold, the daughter-in-law purchased this same home and lot. The executor then said the will did not say she inherited the property, showing he misread the will. 4. Can the executor or any one else open a safety deposit box belonging to my father without the consent of the heirs? 5. Should it be opened in the presence of the heirs? No mention was made in will of any money after all claims were paid. 6. Who is entitled to this? The daughter-in-law lived with my father for one year. Her three children and herself had free rent, free water, gas, lights, and all living expenses. She has filed a claim for the care of my father and the judge [7] without notifying any heirs granted the claims for $935 for the year. 8. Can anything be done about this? The will left me $100 and a son $5. I know there was money and bonds in the deposit box. 9. Who is entitled to this? 10. Is there anything can be done about collecting my money? P. H.

1. Illinois law makes no provision for a seal on a will. If you mean that the envelope was unsealed, this would not seem significant, since a testator would ordinarily wish to refer to his will and if it was once sealed up he would be likely to open it up himself.

2. Illinois law makes no provision for the reading of a will, hence the manner in which a will is read is immaterial.

3. It is not clear whether you mean that he undertook to summarize the will and made a mistake, or that he undertook to read it verbatim and misread it. In any event it does not appear that any one has been damaged.

4. The first opening should be for the purpose of an inheritance tax examination.

5. They could be present.

6. If the will makes no provision for disposal of the residue of the estate, presumably the residue would go to the heirs. We cannot give advice of much value without having the wording of the will before us.

7. It seems probable that the claim was duly filed and that any of the heirs who were following the matter could have been present and heard when the claim was reached for hearing.

8. If you wish to contest the first step would be to employ an attorney. The legal presumption is that a living furnished by one near relative to another is gratuitous. The daughter-in-law ought not to recover unless she can sustain the position that the testator expressly or impliedly agreed to pay during his lifetime.

9. If you mean that they belong to the testator, then their disposition would depend on the wording of the will.

10. It is not clear what you mean by "my money."

TRIBUNE LAW DEPARTMENT.

FROM ACROSS THE SEA

BY HUGH CURRAN.
[Chicago Tribune Press Service.]

DUBLIN.—A new political party in the Irish Free State is forecast in an announcement just published over a long list of signatures. Its purpose is to advance the cause of the republic.

A first reflection with regard to this is that it seems unnecessary since there have been already about 12 organizations which claim the republic as their objective. Many of these, no doubt, have ceased to exist. Some never did attract any considerable membership. But the very fact of so many organizations in the republican interest is an indication of the widespread belief in this particular form of government as the ideal solution of Ireland's political problems.

The party which President De Valera leads is, of course, the most important republican organization. It may be taken to include well over half the population. But apart from these there is in the Cosgrave party a considerable section which finds it hard to let go the ideal of the republic, for that was the slogan which held all together until the Anglo-Irish treaty was signed.

The Cosgrave party has, however, definitly removed the republic from its program, refusing to commit itself to any particular form of government. The party holds the view that the form of government is a matter for the free decision of the people, and that there is nothing sacrosanct about the republic because it happened to be set up by a certain revolutionary body some seventeen years ago. It is, of course, within the power of the people to make a change any time they wish, and it is because of De Valera's delay in making the change that the volume of criticism has risen so much against him recently.

The making of such a change is not, it is true, so simple a matter as it might seem. The setting up of a republic is likely seriously to affect the relations of the Free State with Britain and it is the uncertainty as to what Britain would do about it that causes De Valera to delay his action.

It is recalled that two years ago, when it was made clear that under the Statute of Westminster the Free State had the right to separate itself from Britain, De Valera asked the British government what action it would take in the event of his establishing a republic.

The reply was ominously vague. Minister J. H. Thomas informed De Valera that he could not make any statement on a purely hypothetical question of that kind. It is for this reason that De Valera holds his hand. It is, of course, altogether unlikely that Britain would resort to force in order to retain the Free State within the commonwealth, but there are many other things, particularly of an economic nature, which Britain might do to the great disadvantage of the Free State and so De Valera hesitates to take the vital step.

It is this hesitancy which has brought the new organization into being. Ardent spirits headed by at least one deputy of the government party are determined to force the pace irrespective of the consequences. The signatories include officials of branches of the party organization throughout the country as well as leaders of labor organizations. The object is to consolidate all the active republican bodies in a big rally to throw off at once and for all the British connection.

The Irish republican army was not apparently consulted with regard to this new organization, but it lost no time in falling in line with the view no doubt of capturing the scheme and placing it under its own guidance.

The republican army indicates that a separatist organization will be launched shortly with its support and it calls on all republicans to attach themselves to it and thus achieve the goal to which they all aspire. There would thus appear to be not one but two new organizations contemplated in the near future, both having in view the forcing of the establishment of a republic.

There is no danger, however, that either will in the least menace De Valera's position. The responsibility of the situation rests with him and he has his own plans for the achievement of the republic.

THANKS

[Kladderadatsch, Berlin.]

Uncle Sam: "You have deceived me."
Madam Soviet: "I deceived you? But the whole world knows my reputation."

VOICE OF THE PEOPLE

Writers should confine themselves to 200 or 300 words. Give full names and addresses. No manuscripts can be returned. Address Voice of the People, The Tribune.

ABOUT POTATOES.

Chalfont, Pa., Oct. 4.—It is my hope that women will give their hearts and lend their hands to decry the enforcement of this potato control law, for every woman knows that with meat and perhaps even milk out of the question, and bread 12 cents for a 16 ounce loaf, the cheap potato is the poor woman's last hope when putting food before her hungry youngsters.

I am not a politician, have never been to a political meeting in my life, ask no favors, accept none, but I do happen to love children and their mothers, whom I dislike to see sacrificed.

MARY ANDERSON SANBORN.

FOR.

Western Springs, Ill., Oct. 5.—I am glad to note the publicity you are giving to daylight saving the year round.

The saving of daylight is not as apparent in the summer as in wintertime, the advantage in summer being the conservation of daylight in one package at the end of the day. But in wintertime there is an actual saving or use of daylight that is wholly in favor of such a change.

BURTON W. RHOADS.

YOU MAY.

Chicago, Oct. 7.—May I state my approval of your articles concerning daylight saving the year around?

R. H. WILLIAMS.

PHYSIOGNOMY.

Chicago, Oct. 7.—By what scientific authority does Hugo Westerberg analyze character by physiognomy?

Every one knows that emotions play a large part in facial expression, but the shape of the head and other peculiarities of the face are caused by pressure, etc., before birth. Jastrow stresses this in his book "Keeping Mentally Fit."

"Intelligent heads" and "domineering jaws" are often found on shallow minded, spineless people, while the "dumbest looking" and "weakest jawed" very often have superior minds and character.

I always thought physiognomy charts belonged in the class with astrology, numerology, and fortune telling generally.

When employers and prospective brides and grooms favor charts of this sort why support the schools and colleges?

E. T. A.

ON LOYALTY.

Chicago, Oct. 4.—Give me space to remind the Rev. F. E. Davison that the loyalty he deems due the President is the same brand that for centuries kept tyrants, maniacs, and monsters on the thrones of Europe. The same kind of loyalty has kept the Crokers, the Tweeds, the Longs, and the Farleys in power in this country.

Mr. Davison seems to be of that portion of the people who cannot see behind the pious, idealistic phrases, the broken promises and insincerity of the practical politician. He even is full of resentment when THE TRIBUNE pulls back the mantle of cheap political trickery and exposes his idol's feet of clay.

H. E. PHELPS.

PERTINENT INQUIRY.

Chicago, Sept. 23.—It seems that no matter what the management of the convalescent opera company is accomplishing, there is always some one dissatisfied. For example, Mr. Yale Levin has a list of some of the standard operas that he wants shelved and has requested that the opera officials give us the complete "Ring" cycle. I take it that Mr. Levin is well informed of the expenditures involved. What has he done in the way of guaranteeing the company against loss? JOSEPH PANEGASSER.

NO COERCION.

Chicago, Oct. 2.—In answer to "Alert," whose contribution appeared in THE TRIBUNE of Oct. 1, let me say that "Whalen Night" is an annual affair at the Trianon and last year on Oct. 3 we had the largest crowd that ever attended a ball in that ballroom. As for the disposal of program space or tickets, let me say, and I am in a position to know, that no coercion whatsoever is being used on either employés or precinct captains.

HORACE F. CLARK.

THESE CHILLY DAYS.

Chicago, Oct. 4.—Why do the people on relief have to wait until Nov. 1 for coal? E. W.

BEATING ROOSEVELT WITH MORE ROOSEVELT.

Bloomington, Ill., Oct. 2.—There was considerable comment in this city over the editorial in THE TRIBUNE entitled "Roosevelt Can Be Beaten." That statement is true. But can Roosevelt be beaten by a platform and a candidate that is depending upon criticism and a plea for the constitution? Is it not a fact that the reactionary Republican leaders elected Mr. Roosevelt, and that they are very apt to do it again, despite the many weaknesses of the Roosevelt administration? The old saying, "You can't beat somebody with nobody," is true.

Ask 100 Republican voters now they feel and you will get this answer from 78 of them: "I am sick of so much criticism and so much noise about the constitution. What is wanted in this country is jobs for the jobless at good wages, more sound currency issued on that large gold reserve we have. Everybody knows we haven't enough money to do the job and we are forced to use too much credit as a result. We need a sincere effort to prevent plutocratic plundering of the masses that the government allowed to go on under Hoover. We want the collection of foreign debts and all this political prejudice cut out forever."

Ask 100 people; try it out. See if this isn't the substance of their reply.

ELMON ARMSTRONG.

THE NEGLECTED CURE.

Chicago, Oct. 2.—By letter, telephone, telegraph, and personal call, each employed liberally and at some expense over a period of more than five years, I have sought audiences with outstanding editors, statesmen, clergymen, university professors, and noted industrialists. In each instance I pledged myself to reveal a new discovery, a truly scientific discovery—the discovery of the one and only provable cause of and cure for depressions.

Such a discovery, if genuine, might, with good reason, be rated as of far greater potential value to civilization than any other discovery ever made by man. Interest in learning of such a discovery might reasonably be expected to be universally intense. Some might easily imagine a suffering world scanning eagerly the murky horizon for any sign or promise of light that might illumine the long, invisible cause of its hoary scourge. In truth, however, there is virtually no interest whatever in the matter.

Almost all of those addressed made no response at all. Each one of the few who did respond said politely that he was very, very busy; too busy to grant an audience of any length.

CHARLES KEENAN.

THE HOOVER-ROOSEVELT SCOURGE.

Oak Park, Ill., Oct. 3.—The day is coming when this nation is going to look back on 1928 to 1936 as the period of the Hoover-Roosevelt scourge. Both of them are disturbers, menaces, and nuisances. Yet both are seemingly ambitious to continue to inflict themselves upon the people. One of them was so emphatically repudiated that he should know enough to take the hint. The other will receive the same dose in 1936. Then this country can return to a normal, prosperous, and happy condition. But it is tough to have to wait 15 months for relief. CRIPES.

THE LANGUAGE OF SPORT.

Chicago, Sept. 24.—When sports writers talk to each other of prize fighters do they use such terms as "the Brown Bomber," "the Larrimore Larruper," "the Manassa Mauler," and so on? They don't, of course. Nobody does. Every one says Joe Louis, Max Baer, Jack Dempsey. Why, then, do sports writers waste their genius for original nomenclature by coining names nobody uses? Or is it genius, or originality, or what?

SPADE-CALLER.

MR. GILL'S HOLDOUT.

Chicago, Oct. 3.—For the benefit of your Wilmette contributor, "Sucker," I wish to say that County Treasurer Gill needs no pressure to distribute the funds. Certainly he is not holding them for personal gain. He is acting on the advice of his attorneys. Wouldn't "Sucker" do the same? COUNTY EMPLOYE.

THE REAL CHAMPIONS.

Chicago, Oct. 7.—The Detroit Tigers beat the Cubs and the Sox beat the Tigers three out of four games; so I say the Milwaukee Brewers are the world champions. G. E. T.

THE LEAGUE OF NATIONS

[Kladderadatsch, Berlin.]

"Now I will bring my whole force into action. O, what does it matter as long as I get my pension!"

NEW YORK EYES G. O. P. ISSUES, NOT CANDIDATES

Party Leaders Waging War on New Deal.

BY ARTHUR SEARS HENNING.

[Chicago Tribune Press Service.]

Albany, N. Y., Oct. 10.—[Special.]—Journeying across upstate New York the presidential timber cruiser finds the Republicans in a state of general stock taking of their resources for the attack on the New Deal in the 1936 election.

Many candidates are being discussed, no one of whom can be said to occupy an outstanding position in the field of contenders, and, truth to tell, the minds of leading Republicans are more occupied at present with issues than with candidates for the presidential nomination.

The general feeling, as I sense it, is that there is a wealth of first rate material for the ticket, that any one of the half dozen presidential possibilities now occupying the limelight would make a formidable opponent of President Roosevelt and that of far more importance to the party is the crystalization of issues.

Platform Held Important.

According to this viewpoint the platform is going to be more important than the nominee; if the platform offers the country a constructive program of recovery combined with deliverance from the socialistic implications of the New Deal, almost any Republican candidate can be elected.

Upstate Republican leaders, like their brethren elsewhere, profess themselves tremendously encouraged by the extent of the reaction against the New Deal that is taking place. They report that their soundings of the state of mind of the electorate disclose the same growing disillusionment with the results of the Roosevelt policies that caused the Democratic disaster int he Rhode Island by-election and the rebuff to the New Dealers' designs on the constitution in Pennsylvania.

Cost of Living Rising.

There is increasing outcry, they report, against the rising cost of living, particularly in factory towns where the price of pork chops makes a mockery of the Saturday night pay envelope. There is uneasiness at the trend toward collectivism and an authoritarian central government and there is alarm at the prodigal expenditures and the steady piling up of huge deficits with the danger of repudiation or inflation they involve. Even the AAA is not much of an asset to the administration in rural New York, for that institution was designed more for the benefit of western than of eastern farmers.

At the moment the energies of the upstate Republicans are being concentrated on the fight to reclaim the assembly in the election of the legislature next month. For the Republicans the situation is a critical one. The senate is Democratic by a majority of 11; the assembly is Democratic by a majority of four. Unless the Republicans recapture the assembly there is grave danger that the Democrats will reapportion the state in such manner as to make the Republicans impotent at Albany for a generation or more.

National Issues Prominent.

National issues are figuring prominently in this state election and the outcome is bound to be regarded to a considerable extent as a popular verdict on the New Deal. If the Republicans win the assembly the result will be regarded as another indication of the reaction against the New Deal. If the Democrats maintain their control they will hail the result as evidence of the unabated popularity of the Roosevelt régime.

Mr. Farley, in his dual capacity of Democratic national chairman and Democratic state chairman, is fully alive to the dangers of the situation and has dispensed a wealth of federal patronage and public funds in the quarters calculated to do the Democrats the most good.

Heading a caravan of Republican candidates touring the state Melvin C. Eaton, chairman of the Republican state committee, assails the New Deal in every speech. After reviewing the Supreme court's invalidation of New Deal laws Mr. Eaton asserts that the President's "insistence upon experimental and unconstitutional legislation has retarded recovery and impeded business."

Fear of "Artful Dodger."

"The 'breathing spell' granted by the President," Mr. Eaton continues, "does not compensate the people, industry, labor, taxpayers, for their months of suffering, loss of sales, depreciated capital, a growing national debt and an ever constant fear of what the 'artful dodger' of the White House will do next."

Asserting that uncertainty as to the future is hampering business Mr. Eaton proceeds to enumerate other New Deal laws which he predicts the Supreme court will declare unconstitutional.

"It is a fact," the chairman adds, "that Roosevelt laws have struck and will continue to strike at the social, industrial and economic life of the country. When the Supreme court hands down additional decisions holding Roosevelt laws unconstitutional the President will unleash another attack on the court. We do not want a continuance of this crackpot type of legislation, nor do we want more of the New Deal."

New York Has Ninety Votes.

While one notes a greater crystalization of thought on issues than on candidates, it goes without saying that New York, with more than ninety votes in the national convention, is going to exert a powerful influence in the choice of the nominee and, every aspirant will be a suitor for the favor of the Empire state Republicans. New York never votes as a unit, however, and the prospect is that this largest delegation to the convention will be considerably split up.

Although New York alone has four or five presidential possibilities, some or all of whom doubtless will receive votes on the first ballot, a great deal of interest is manifested in western candidates, undoubtedly because of the fact that Republican leaders pretty generally think that the battle next year will be fought largely west of the Alleghenies. The tendency of Republicans is to consider the east as good as lost to the New Deal. The President's only chance of reëlection, they calculate, is to annex the west to the south, as did Wilson in 1916.

Frank Knox Considered.

Of the western candidates Frank Knox of Illinois is coming in for a good deal of favorable consideration. He is achieving a widespread reputation as a hard hitter in the warfare on the New Deal—the sort of campaigner who would make a vigorous leader of the party in the election contest. Much interest is evinced in his proposal of an export bounty as a substitute for the AAA. It is a concrete suggestion that will be the subject of much discussion in connection with the farm plank of the platform.

While the Republican leaders with whom I have come in contact cautiously avoided committing themselves on the Knox proposal, it was evident that the trend of thought among them is away from the Roosevelt economy of scarcity and in the direction of an economy of abundance, with its implied restoration of our foreign market for American farm products. This is recognized as the objective of Mr. Knox in the suggestion he has made.

Fight for Delegates Expected.

The understanding among the politicians is that an aggressive fight for New York delegates for Mr. Knox will materialize in due time. There are a number of leaders preparing to take the field for him. Notable among them is William J. [Wild Bill] Donovan, formerly assistant attorney general of the United States. Donovan, it will be recalled, did yeoman service in holding "wet" Republicans and Roman Catholic Republicans in line for Hoover in 1928, but broke with the "chief" when Hoover refused to reward him with a place in the cabinet because of the opposition of "drys" and Protestants.

Among the so-called "liberal" Republicans who year in and year out are arrayed against the regular organization captained by Charles D. Hilles, Republican national committeeman for New York, there is much sentiment in favor of Senator William E. Borah of Idaho. Borah sentiment is being actively propagated by Frank Gannett, the publisher, in his string of newspapers in Rochester and other cities. The senator is hailed as the "grand old man" of the grand old party, the only potential nominee, with the exception of Mr. Hoover, possessing a national reputation to start with.

The well known independence of Borah in politics and his antagonism at all times to the eastern leadership of the party are being exalted as virtues that make him an ideal candidate to regain the support of liberal Republicans who have drifted into the New Deal.

Gov. Landon of Kansas is a figure the New York Republicans have just begun to hear about in a vague sort of way as a corn belt reincarnation of Calvin Coolidge. And as to Mr. Hoover it may be said that no Republican appears to be entering into the calculations of the party leaders less than the titular head of the party. The leaders appear to be proceeding upon the assumption that the renomination of Mr. Hoover will not be seriously considered by the convention, even if he shall not have removed himself from consideration before the convention meets.

Whether New York will have a favorite son in the convention it is too early to say. The only avowed candidate so far is Congressman Hamilton Fish, who claims he will have the support of seven congressional districts—fourteen delegates. Congressman James W. Wadsworth may enter the contest, but so far he has not disclosed his intentions. Then there is Ogden L. Mills, who was secretary of the treasury at the close of the Hoover administration. His ability is unquestioned, but he is handicaped by doubts that he would be a popular candidate in the west.

Finally there is Col. Theodore Roosevelt, who has a considerable following in various parts of the state, but if he should be boomed for the Presidency it would be more with an eye to landing him in the second place on the ticket.

DEDICATED TODAY

Statue of the late Senator William Joel Stone of Missouri at Nevada, which will be dedicated today with address by James A. Reed, lifelong friend of the late senator and his former colleague in Washington. The statue is the work of Frederick C. Hibbard, Chicago sculptor, who was commissioned by committee appointed by Gov. Guy Parks of Missouri.

Vaughan's

Rainbow Garden of

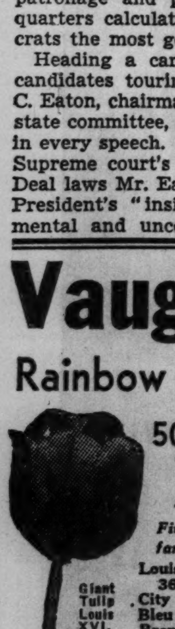

50 Giant Tulips *Prepaid* **$2**

Five each of these ten famous varieties labeled:

Louis XVI., purple and gold, 36 in. tall.
City of Haarlem, red.
Bleu Aimable, violet blue.
Bronze Queen, soft buff.
Prof. Rawenhoff, deep rose.
Philippe de Commines, blue violet.
Princess Elizabeth, largest soft pink.
Inglescombe Yellow, "yellow darwin."
Cardinal Manning, Bishop's purple.
Prince of Orange, brightest orange.

NOT a mixture, but an outstanding collection of tulip varieties of the first rank, especially imported for this offer. Every variety grows more than 25 inches tall, bearing large flowers, 3 inches or more across. Each variety comes labeled with its name. The bulbs will multiply and bloom in your garden for years.

Beginners' Bulb Collection, $1

Giving a continuous succession of precious spring beauties flowering from the first spring thaws until almost June; 5 snowdrops, 5 grape hyacinths, 5 crocuses, 5 scillas, 5 May-flowering tulips, 5 daffodils. 30 bulbs in all.

Vaughan's Seed Store

10 W. Randolph St., Chicago

Enclosed is $........ for which send me items checked below

☐ Rainbow Garden of Tulips, $2.
☐ Beginners' Bulb Collection, $1.
☐ Fall Bulb Catalog Free. Dept. T.

Name ....

Address ....

NOW!

It's the Aristo

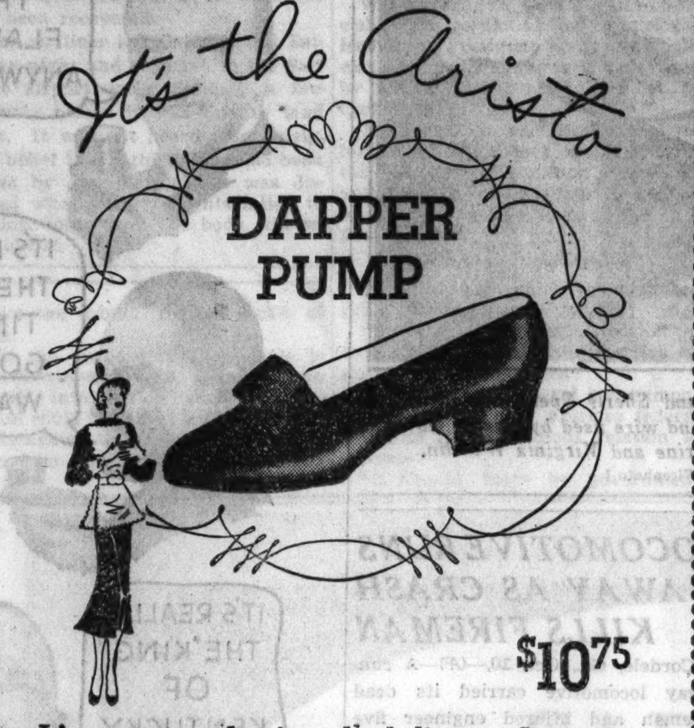

DAPPER PUMP

$10.75

It's young as a dancing school slipper. Spruce as Beau Brummell. And it's scheduled for a world of wear this season . . . being equally smart with tailleurs, afternoon clothes or costumes for your "little evening." Flat heel. Grosgrain bow. In patent leather or black calf, $10.75. In black, brown or green suede, $11.75. In black or brown alligator with suede, $12.75.

SHOE SALON
Fifth Floor, Middle, Wabash

MARSHALL FIELD & COMPANY

It's 'YOUR HOME WEEK' at Marshall Field & Company

Luxury at your Windows

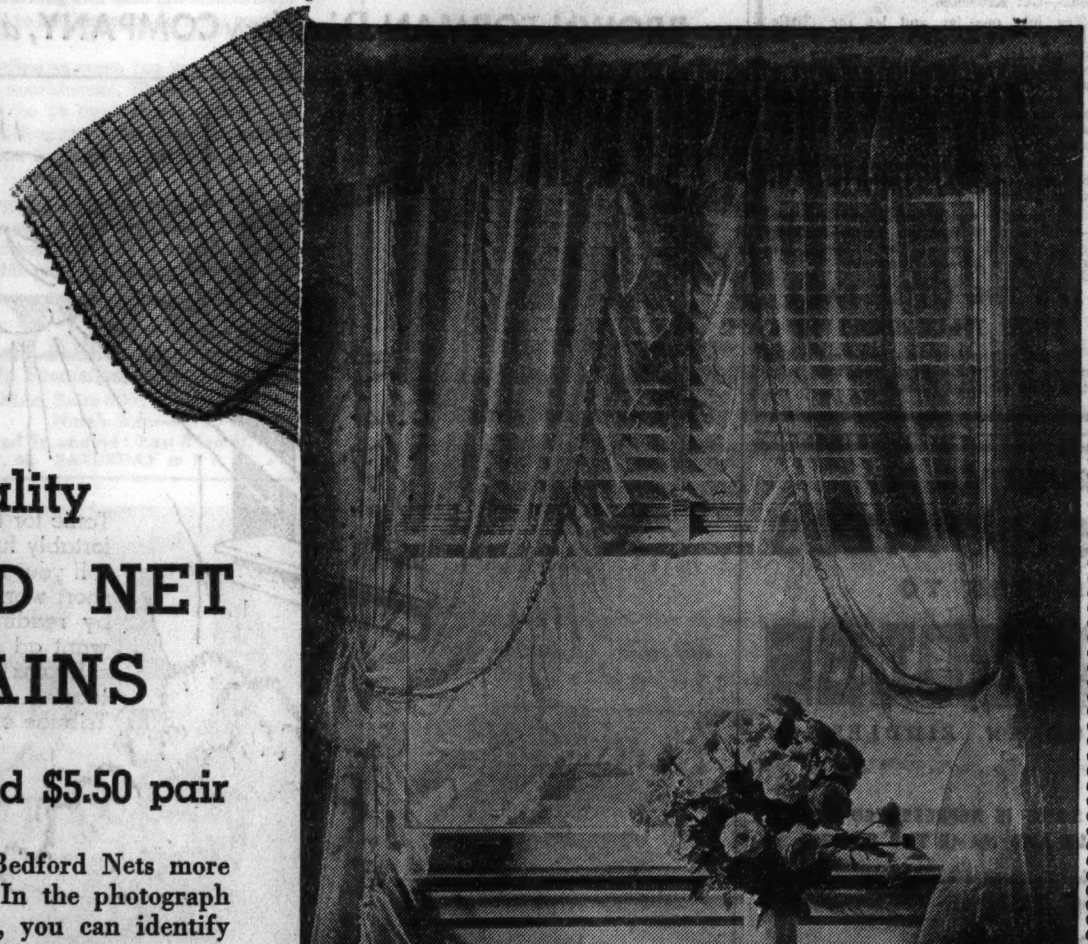

SHEER AS MIST—YET VERY DURABLE

Custom quality

BEDFORD NET CURTAINS

Ruffled, $4.50 and $5.50 pair

The practical merits of Bedford Nets more than justify the prices. In the photograph of the fabric, actual size, you can identify the clear, even weave and the exquisite quality. They are precisely and beautifully made, in delicate ivory or beige, and will launder nicely. We cannot recommend better curtain values.

NINTH FLOOR, MIDDLE, WABASH . . . ALSO EVANSTON AND OAK PARK

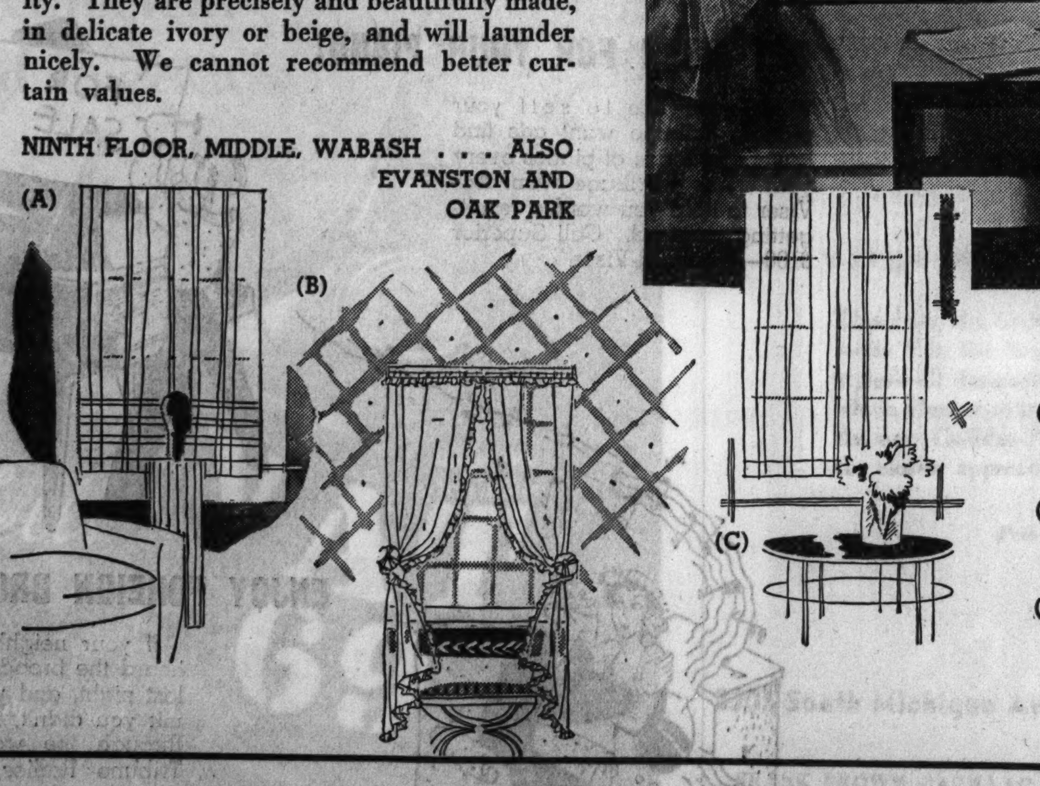

BANDED PANELS
(A) $3.50 and $4.50 pair

PETITE RUFFLES
(B) $3.50 and $4.50 pair

TAILORED PANELS
(C) $2.50 and $3.50 pair

MARSHALL FIELD & COMPANY

Top!

An extremely new and smart Lenox dinner service is pictured, with rope edge, banded in ultramarine blue and gold. Lenox Room, Second Floor.

LENOX

AMERICA'S PREMIER CHINA

America is vastly proud of Lenox. Made in this country, it ranks with the products of the great china dynasties of Europe.

Yet less than one hundred years ago the art of making fine china was unknown in the United States. Then came Walter Scott Lenox. While still a boy he used to pass a little pottery on his way to school and became fascinated by the evolution of the dull clay into forms of beauty. He resolved to become a potter and create beautiful china that would be second to none.

Years of struggle followed—and it is due to the unconquerable spirit of this American potter that Lenox china has gained its international reputation. Today it is in well-ordered homes everywhere, appears on the tables of American embassies in foreign lands, and was the first American china to be used in the White House.

Marshall Field & Company is the sole distributor of Lenox in Chicago.

Mr. Frank G. Holmes, Designer and Art Director of Lenox China, will be here all day today to meet our patrons

FIELD'S FOR CHINA, SECOND FLOOR

MARSHALL FIELD & COMPANY

★★★ HENNESSY

Since 1765 its quality has won for HENNESSY

the largest sale of brandy in the world. Wherever you go, you will find that its "clean" taste and exquisite bouquet are appreciated by

lovers of the good things of life. This preferred liqueur is also the brandy to use with soda and in cocktails.

DISTILLED AND BOTTLED AT COGNAC, FRANCE.

Sole Agents for the United States: Schieffelin & Co., New York City

Representatives for Illinois

Wakem & Whipple, Inc.
200 E. Illinois St.
Chicago, Ill.

MICHIGAN SEEKS SPEEDY TRIAL IN GIRLS' DROWNING

24 Hour Prosecution for Stepfather Planned.

Pontiac, Mich., Oct. 10.—[Special.]—Speedy Michigan justice, it was said tonight, may send Ferrin Rowland, 36 year old farmer, to prison within the next 24 hours for the confessed drowning of his two small stepdaughters who "got in his way."

Authorities said the prisoner would be taken before Municipal Judge Milton F. Cooney and bound over to the Circuit court if he waives examination. In that event, they said, he will be taken at once before Judge Frank L. Doty for sentencing.

Repeats Story of Drowning.

Exhibiting almost no emotion for his act, Rowland repeated for officers here his account of taking the little girls, Katherine Woodin, 6, and Virginia, 2, to lonely Bloat lake near here on the night of Sept. 17, twisting a wire weighted with a plow point around their necks, and dumping them into 25 feet of water. He said they made no outcry as they were wired to the anchor. Their bodies were recovered last night.

Rowland had told officers in St. Louis, where he was arrested yesterday, that his wife, Mrs. Elizabeth Woodin Rowland, did not know the children were dead, believing them to have been given to a family in Flint, Mich., for adoption.

However, it was disclosed today by Theodore G. Bowler, Clare county prosecutor, that the prisoner had repudiated that assertion. Bowler quoted Rowland as saying he had told his wife he drowned the children and that she had wanted to go away with him.

Mrs. Rowland, held in jail at Harrison, Mich., near which their farm was located, had insisted she knew nothing of her second husband's plan to drown the children.

"I wish he were dead instead of them," she said. "I consented to the adoption to keep peace with him. He kept pecking at me and at them, hinting they were in the way. I've missed them terribly."

Hamper Hunting Plans.

Rowland had admitted the motive for the crime was that the little girls hampered his plans to spend much of his time hunting and fishing with his wife.

"We wanted to be free," he said, "we like the land, the water and the woods, and the children were in the way when we wanted to go hunting."

The possibility of financial gain for the Rowlands also appeared as a motive from the statement of Mr. and Mrs. Verne Woodin, uncle and aunt of the children, who told officers that Mrs. Rowland, as administratrix of the estate of her first husband, had pressed them for the children's share of the property, which includes part of the farm on which the Woodins live.

"She kept saying it should be settled immediately in case something happened to the children," the uncle said. "I gave her the $220 she demanded."

Two separate charges will be filed against Rowland, officials said tonight.

Plow Used in Drowning Children

Coroner J. Lee Voorhees (left) and Sherif Spencer Howarth of Flint, Mich., examining the plowshare and wire used by Ferrin Rowland to drown his two stepdaughters, Katherine and Virginia Woodin.

[Associated Press Wirephoto.]

Mrs. Elizabeth Woodin Rowland, mother of the girls drowned by stepfather.

[Associated Press Wirephoto.]

SEVEN DEPUTIES IN RAID SLAYING OF MOTHER HELD

Scotch Plains, N. J., Oct. 10.—(AP)—Seven Union county deputy sherifs whose raid on the home of John Crempa in Terrill road ended in the killing of his wife, Sophie, were held without bail for the grand jury today on murder charges.

They were arraigned before Police Recorder William R. Buckley in the presence of Crempa's daughter, Kamelia, 19, his son, John, 17, other members of the family and numerous muttering, angry neighbors.

The seven deputies were photographed and fingerprinted today at Scotch Plains police headquarters. The complaint was signed last night by Kamelia Crempa.

The raid of the deputies was the climax of Crempa's protracted fight with the Public Service Electric and Gas company which strung high tension wires across his property.

LOCOMOTIVE RUNS AWAY AS CRASH KILLS FIREMAN

Cordele, Ga., Oct. 10.—(AP)—A runaway locomotive carried its dead fireman and injured engineer five miles today before it stopped.

The locomotive was being backed in the yard here when a loose box car crashed into the cab, knocking it out of line and pinning Fireman J. A. Bearden, 50, against the boiler. Scalded and crushed, he was believed to have died instantly.

The engineer, W. M. Butler, received broken legs and probable internal injuries.

The crash opened the throttle of the locomotive and it backed out of the yards under full steam, stopping five miles away.

FIRE DESTROYS U. S. CONSULATE AT NOGALES, MEX.

NOGALES, Sonora, Mex., Oct. 11.—(AP)—The United States consulate here was destroyed by fire which started shortly before midnight. The flames spread and 30 minutes later were burning through an adjacent block of business buildings.

The consulate, a two story brick building, was destroyed within 20 minutes. Valuable state papers were lost.

The $75,000 Obregon theater, across the street, was threatened by the blaze, which roared through several structures.

Fire fighting equipment from this city and Nogales, Ariz., was summoned.

Early estimates were that unless the fire is quickly controled the damage may reach $100,000.

$10,000 Clothing Stolen After 5 Bind Watchman

Five robbers drove in a truck to the rear entrance of the plant of I. Tucker & Co., clothing manufacturers at 409 South Franklin street, late last night and after seizing a watchman carried out merchandise valued at $10,000. The watchman, Earl Barnes, was freed by the men as they left the plant with their loot.

DIZZY SPELLS

Headache—Nervousness

When you keep your liver working actively every day—keep bile flowing freely—keep intestines free from acid, waste and poisons—keep bowels moving regularly and blissfully—keep kidneys working naturally—

THEN there isn't much chance of having dizzy spells or any other kind of bad spells—Get Kruschen.

Try just one jar and let the "little daily dose" of Kruschen Salts show you how to keep internally clean—keep free from headaches—nervousness—restlessness.

Take only as much as will lie on a dime in your morning cup of coffee or tea—tasteless that way—or take it in hot water.

Let it show you the way to gain physical charm—to feel younger—more active and ambitious.

Millions the world over take Kruschen—a blend of 6 precious salts—to keep feeling fit and fine all the time—as low as 40 cents a jar—guaranteed.

IT'S THE LITTLE DAILY DOSE THAT DOES IT

No more laxatives—no more cathartics and no constipation when you take your little daily pinch of Kruschen.

Super-Shell is America's *first* truly balanced gasoline. And how it saves your money!

With it in your tank you may actually save up to a cupful of gasoline (a full 8 ounces) in every hour of steady running!

It's a concentrated gasoline. All waste parts are removed. Every drop delivers full power because every drop vaporizes completely.

SUPER-SHELL

The CHICAGO TRIBUNE Will Pay

$5,000 IN CASH PRIZES

FOR BEST ANSWERS TO

FIDDLE RIDDLES

SONGS OF LONG AGO IN RIDDLES

THE NAME OF A WELL-KNOWN SONG IS REPRESENTED BY THIS RIDDLE. SOLVE THE RIDDLE AND NAME THE SONG.

No. 23—CHICAGO TRIBUNE

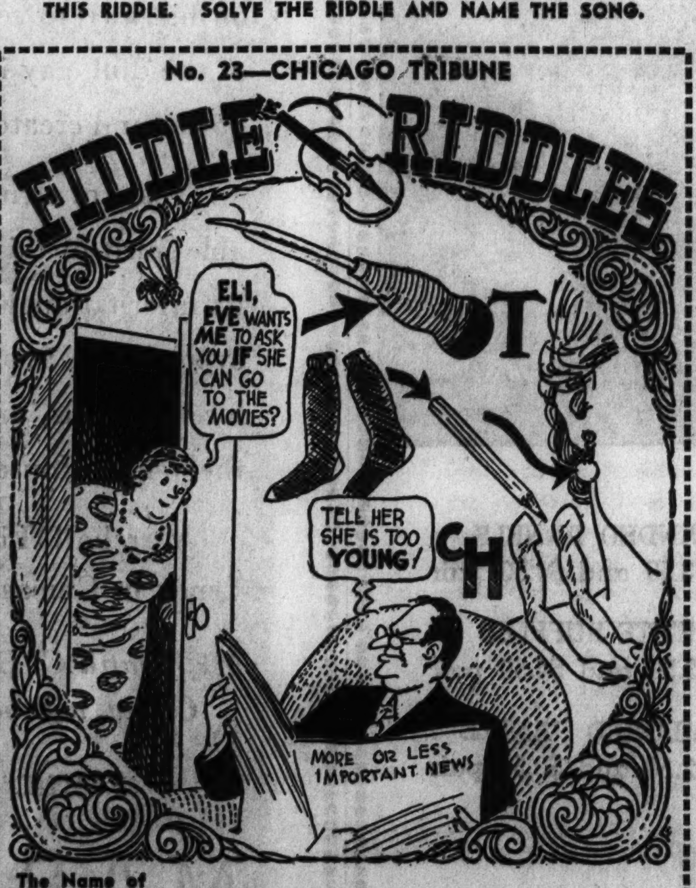

The Name of This Song Is: __________

• A new Riddle appears each day in the Daily Tribune. Hold all Riddles until you have the complete set of 42. Then send them in. For Rules, Prizes and previous Riddles, get back copies from your newsdealer or the Tribune.

Tune in W-G-N Tonight at 10:15

THE NEXT RIDDLE WILL APPEAR IN TOMORROW'S TRIBUNE

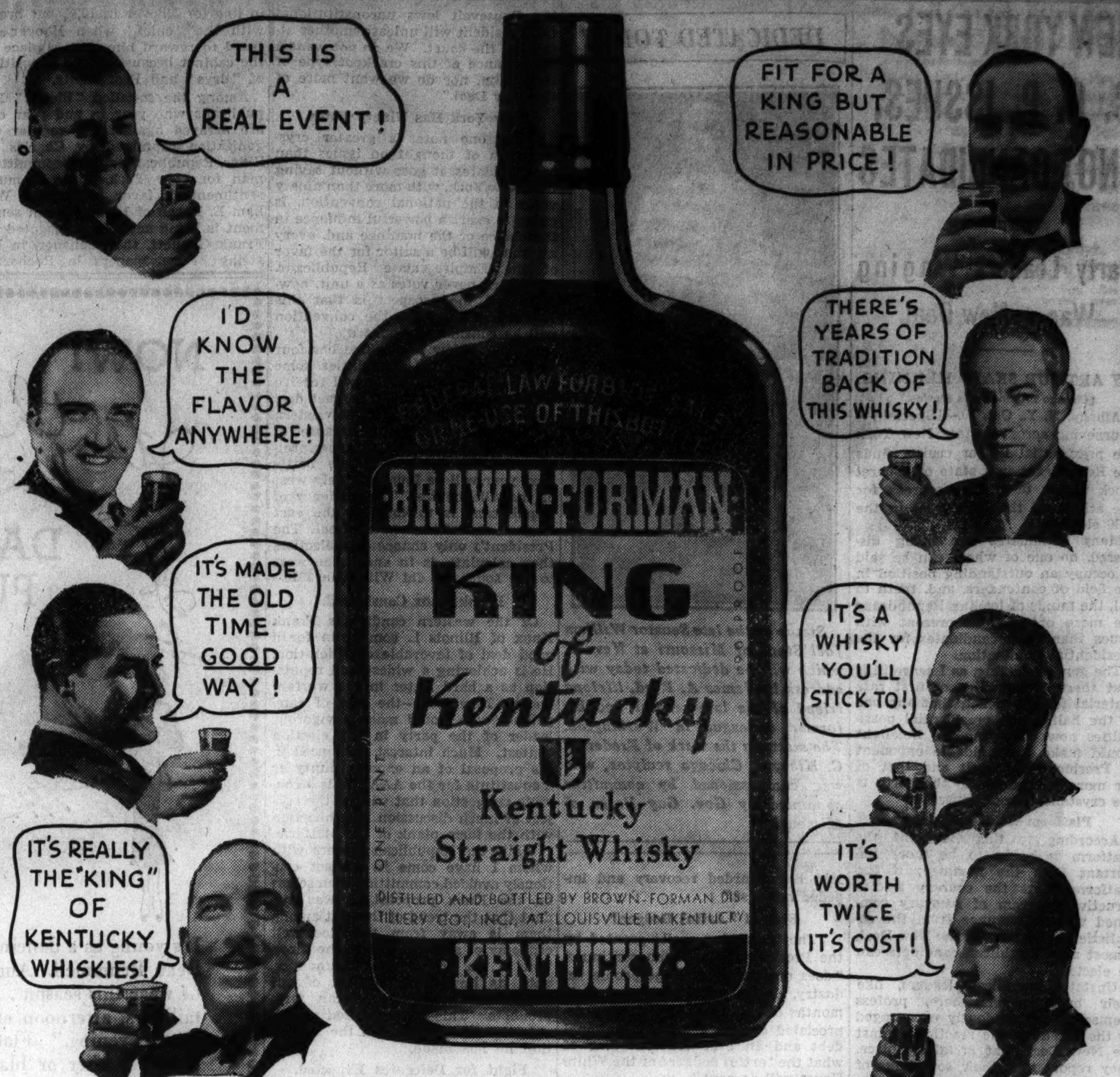

BROUGHT BACK *By Popular Demand*

THE OLD-TIME, ROYAL FLAVOR . . . IT COSTS NO MORE

SINCE repeal millions have searched for *just this whisky*—for this famous, unforgotten flavor brought back from the pre-war past! Now millions cheer its return in all its old-time, royal richness—King of Kentucky is back!

Brown-Forman makes it the old, costly, *good* way—for the enjoyment of all who appreciate fine whisky.

Although it's genuine old-time Kentucky straight whisky, with all the royal flavor, it is priced for all to enjoy.

If you knew King of Kentucky before the war, try it today and let old memories throng. If you've never enjoyed it, a drink will tell you why millions are celebrating.

KING of Kentucky KENTUCKY STRAIGHT WHISKY

BROWN-FORMAN *Distillery* COMPANY, *at* LOUISVILLE *in* KENTUCKY *Since 1870*

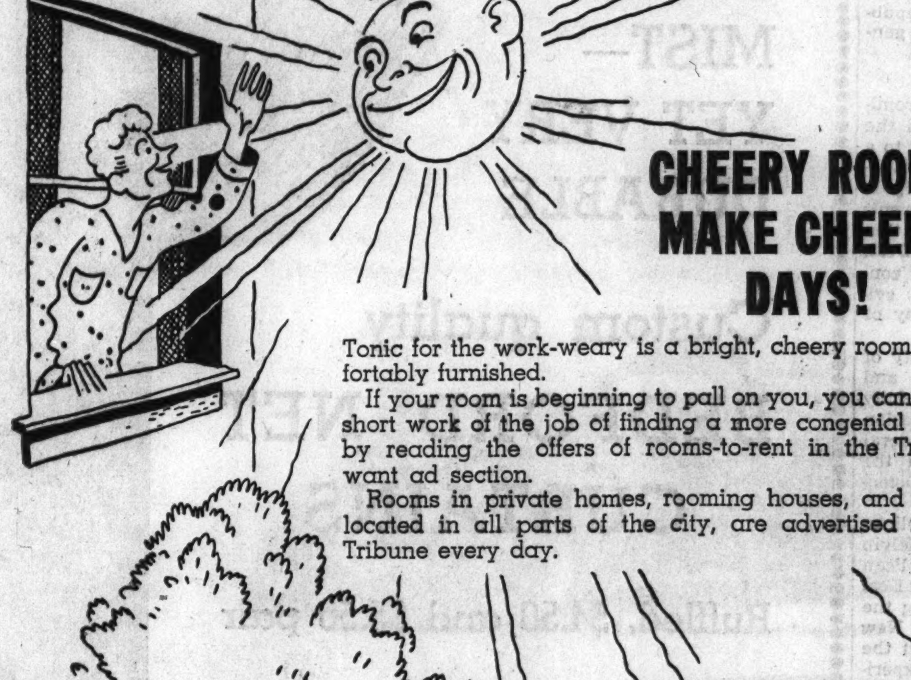

CHEERY ROOMS MAKE CHEERY DAYS!

Tonic for the work-weary is a bright, cheery room, comfortably furnished.

If your room is beginning to pall on you, you can make short work of the job of finding a more congenial place, by reading the offers of rooms-to-rent in the Tribune want ad section.

Rooms in private homes, rooming houses, and hotels located in all parts of the city, are advertised in the Tribune every day.

GET CASH FOR YOUR PIANO!

Would you like to sell your piano? Tribune want ads find buyers for loads of pianos every year. Ask a Tribune Want Ad-Viser to help you word a result-getting want ad. Call Superior 0100—Want Ad-Viser.

ENJOY FOREIGN BROADCASTS!

If your neighbor asks if you heard the broadcast from Spain last night, and you have to admit you didn't, it's time to look through the want ads in the Tribune Radios, Supplies and Service column for a modern set which will get you foreign as well as local broadcasts. Read the offers in today's Tribune!

WOMEN ENLIST TO BEAT HORNER AND ROOSEVELT

Association Helps G. O. P. Mail Pledge Cards.

Members of the Women's Betterment association, incorporated in 1921, lent their aid yesterday to the Republican organizations that are gathering signatures throughout Illinois to cards pledging the signers to work and vote against Gov. Horner and President Roosevelt.

Forty members of the association appeared at the headquarters at 120 North Green street to address mail in the campaign. They prepared more than 5,000 envelopes during the day, and said they would continue the work until the votes are counted in the 1936 election.

"Depleting the Family Purse."

"We members of the association, who are nearly all housewives, want to defeat Roosevelt and the New Deal because of the great injury the Roosevelt policies are causing, especially to the families of the working people," said Mrs. Minnie Westerlund, president. "New Deal policies are depleting the family purse, impoverishing those least able to pay, and robbing many children of the necessities of life.

"President Roosevelt has had more than a fair chance to try out his plan and has got us into a sorry mess. Is it 'a more abundant life' when in thousands of homes meat is now served only once a week? The president has proved himself to be an untruthful man. Every promise made by him during his campaign and every pledge of the party platform has been broken."

2,000 Members in Cook County.

The association has nearly 2,000 members in Cook county and is receiving applications daily, according to Mrs. Erma E. MacDonald, secretary.

A Republican rally for central Illinois is to be held tonight at the state armory in Peoria. Fifteen counties will be represented. Speakers will include Congressman Everett M. Dirksen, Pekin; John G. Oglesby of Elkhart, former lieutenant governor; Otis F. Glenn, former United States senator; Edward A. Hayes of Decatur, former national commander of the American Legion, and C. Wayland Brooks, Chicago. Paul Boehme of Peoria will be chairman.

COUNTY'S YOUNG DEMOCRATS WILL PARADE TONIGHT

(Picture on back page.)

As a forerunner of their annual convention, which will be opened tomorrow, Young Democrats of Cook county will march tonight in a parade from the Chicago avenue campus of Northwestern university to the Hotel Sherman. A party afterward will be held in the hotel. The parade will start at 7:30 p. m.

Delegates and visitors to the convention will register tonight and before 10 a. m. tomorrow morning, when the formal business sessions will be opened in the Sherman. Mayor Kelly will address the convention group at 11:30 o'clock. Committee meetings will be held at noon, convention reports will be read in the afternoon session, and in the evening delegates will be entertained at a dinner and dance.

The convention sessions will close Sunday afternoon after the election of officers for the following year.

ST. LOUIS QUEEN

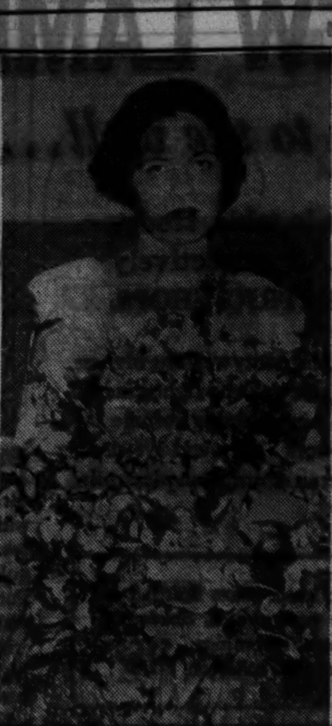

Miss Lila Marshall Childress, St. Louis debutante, crowned as "Queen of Love and Beauty" at the 57th annual Veiled Prophet ball, traditional event inaugurating the fall social season.

[Associated Press Wirephoto.]

Estate of Colored Man, 50, Sues Elgin Manufacturer

Evansville, Ind., Oct. 10.—[Special.]—Suit for $10,000 has been filed in Henderson county, Kentucky, court by the Farmers' Bank and Trust company, administrator of the estate of Andrew Turner, 50, colored, against A. C. Geldmacher, 71, Elgin, Ill. Turner, the suit charges, was killed in front of his home near Henderson when struck by the car of Geldmacher, a manufacturer, who was en route to Florida.

NEW DEAL PERILS LIFE OF SCHOOLS, ASSERTS HOOVER

Warns Fiscal Schemes Sap Endowed Colleges.

New York, Oct. 10.—(AP)—Former President Herbert Hoover tonight asserted that current national fiscal and currency policies pursued at Washington "endangered" the existence and development of endowed institutions of higher learning in the United States.

Speaking at a dinner of alumni of Stanford university, Hoover declared that the "undermining" effect of national fiscal policies had caused concern on "every board of trustees in the country."

Alternatives facing colleges and universities with depreciated endowments, he said, were curtailing activities, resorting to the state for support, or more and larger gifts.

Must Maintain Strength.

"If our independent institutions shall become dependent upon taxation and therefore on political government," he added, "a large share of their independence will have gone."

"Somehow, some way," he concluded, "we cannot allow these institutions to suffer loss of strength. It is from them that must spring the refreshing waters of freedom.

"It is in them that the nation holds that link of the past to the vision of the future which supports all civilization."

Cites Alternative of Gifts.

Hoover said of the alternative of more and larger gifts that the government, "having chosen to devaluate our endowment resources, might make the gates of giving more easy of access."

"If all the taxes," he declared, "and the limitations now imposed were removed from gifts and bequests we would receive more of them.

"If the purpose of the people is to redistribute wealth, I know of no quarter into which such redistribution could flow that would be more advantageous to the people as a whole than into our educational institutions."

BODY OF 2D FLYER ON MISSING PLANE FOUND IN SALT LAKE

Salt Lake City, Utah, Oct. 10.—[Special.]—The mystery surrounding the disappearance Sunday of a Standard Oil company air liner neared solution tonight following recovery of the second body of the crew of three.

The body of R. S. Allen, pilot, was recovered today on the eastern shore of Stansbury Island in Great Salt lake. The body of George O. Anderson, mechanic, was found last night. The body of Co-pilot G. A. Lenz has not been recovered.

The air liner left Oakland last Saturday night and reported to the Salt Lake airport early Sunday, a few minutes before it was due to land here. It was not heard from again.

A belief that a third body had been found by searching planes was dispelled when further flights failed to disclose more than one body still on the island.

CHAMBER SEEKS TRADE VIEWS ON NEW DEAL PLAN

750,000 Asked to Pass on Roosevelt Policies.

[Chicago Tribune Press Service.]

Washington, D. C., Oct. 10.—[Special.]—The verdict of 750,000 business leaders on President Roosevelt's policies and proposals was asked today by the United States Chamber of Commerce.

The chamber requested its 1,800 member organizations, which include three-quarters of a million persons, to vote yes or no on four questions which strike at the heart of the New Deal's actions and plans.

Four Questions Asked.

The questions which the chamber submitted to its members are:

"1. Should there be extension of federal jurisdiction into matters of state and local concern?

"2. Should the federal government at the present time exercise federal spending power without relation to revenue?

"3. Should there be government competition with private enterprise for regulatory or other purposes?

"4. Should all grants of authority by congress to the executive department of the federal government be within clearly defined limits?"

Deals With Constitution.

The first question involves the New Deal suggestion, first broached by the President himself, that the constitution be amended to give the federal government vastly increased power over the economic lives of its citizens. The President raised the issue when the NRA was killed by the Supreme court, and lesser New Dealers, such as Secretary of Commerce Daniel C. Roper, have subsequently reëchoed the demand for constitutional revision.

The New Deal's attempt to "spend the country rich" by pouring out billions in easy money "to prime the pump" of industry is presented for the verdict of business leaders in the second question.

President Roosevelt's public utility policy as embodied in the Tennessee Valley authority and the construction of municipal power plants with federal money is raised by the question of "government competition with private enterprise for regulatory or other purposes." The President has defended TVA and public construction of power plants as a "yardstick" for regulating power rates.

Strikes at Heart.

The final question strikes at the heart of the New Deal as did the Supreme court decision on the NRA. The tendency in the NRA, the AAA, and the appropriation of relief funds to grant Mr. Roosevelt broad fields in which to use his own discretion is presented for the judgment of business men.

A special committee of the chamber of commerce which has been studying the trend of New Deal legislation framed the four test questions so that business could express its opinion of government under Mr. Roosevelt.

Defining the general purpose of the referendum, the chamber says in a statement to its members:

"In early 1935 the board of directors of the Chamber of Commerce of the United States decided that it was most timely to have a study made of legislation which has been enacted in the time of the earlier congress and and in the present congress, in order that there might be determined as accurately as possible the trends in federal legislation. The purpose was to have consideration of all the legislation, rather than concentration of attention upon particular measures."

All Acts Are Explained.

Accompanying the special ballot which will measure the business attitude toward the New Deal is a pamphlet in which the chamber of commerce lists and explains all the laws enacted under the Roosevelt administration, thus enabling the member organizations to study out for themselves what they believe to be the tendency in government. The chamber's pamphlet, in accordance with the regulations governing referenda, presents an argument in the negative on each question.

The member organizations are given until Nov. 25 to report their position to the national body.

Nazis Jail Catholic Bishop for Breaking Currency Laws

[Chicago Tribune Press Service.]

BERLIN, Oct. 10.—The Most Rev. Petrus Theodorus Legge, Roman Catholic bishop of Meissen, Saxony, was arrested at Bautzen today on charges of violating foreign currency regulations. He was taken to Berlin and lodged in the Moabit jail. Dr. Legge was enthroned as bishop three years ago.

RETIRED JEWELER FOUND HANGED.

Fred Haubach, 73 years old, a retired jeweler, was found hanged in his home at 1369 North La Salle street yesterday. His widow said he had been worried over finances.

Suspenders by PARIS

with "FREE-SWING" backs

Can't Skid Off Your Shoulders

Smart Style-Perfect Comfort

$1 and $1.50

BY THE MAKERS OF PARIS GARTERS

BALDNESS STARTS HERE

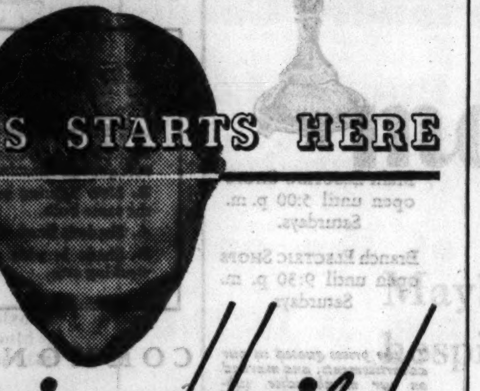

STOP Thinning Hair!

WHEN your hair starts to thin at the temples, frontal point, or the crown, Nature is painlessly warning you that you are on the road to baldness. Heed this positive warning and take immediate steps to eliminate the causes of hair loss and to awaken your dormant sources of hair growth.

Your hair wants to grow and is trying to grow, but is hindered by local scalp infections or by lack of nourishment. Thomas treatment effectively eliminates any or all of the 14 local causes of hair loss (responsible for 90% of all baldness). It gently stimulates the sources of growth and almost before you know it, new hair starts to grow on the thin and bald spots.

Each day The Thomas' are ending dandruff, stopping hair-fall and promoting normal hair growth for more than 1600 persons. They can help you, too, to have a good head of hair. Call today for a free scalp examination and learn more about this reliable, dignified service.

THE THOMAS'

World's Leading Hair and Scalp Specialists—Forty-five Offices

Loop—30 W. Washington St.; Men, Suite 603; Women, Suite 600

West Side—4010 W. Madison North Side—4753 Broadway

South Side—6306 S. Halsted St. and 841 East 63rd St.

HOURS—10 A. M. to 8:30 P. M. SATURDAY to 7 P. M.

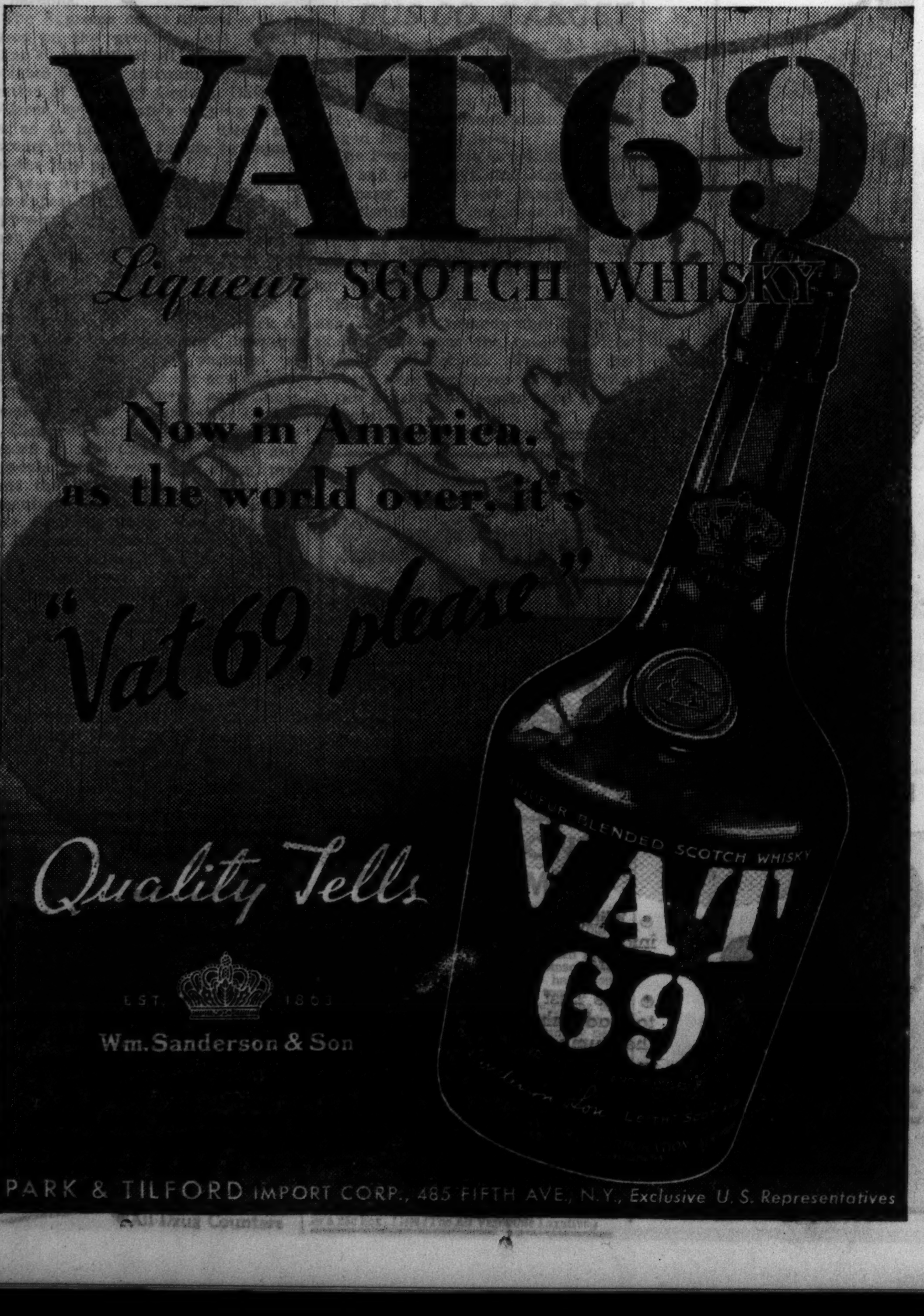

IN THE LOWEST PRICE RANGE SINCE THE DAYS OF THE SINGLE-CYLINDER CADILLAC

Today, the 1936 series of the Royal Family of Motordom—a new La Salle, a new Cadillac, and a new Cadillac-Fleetwood—are on exhibition at our showrooms. Revealing the greatest strides ever made by Cadillac in performance, comfort, safety, beauty and roadability—they also offer the pleasant surprise of startlingly lower prices. In fact, prices start at the lowest point since the days of the single-cylinder Cadillac. You are cordially invited to see and inspect these magnificent new cars. They are certain to prove a revelation.

A FINER, FASTER AND SAFER La Salle $1175

La Salle again heads the style parade and sets the new vogue. And, within its price field, its leadership is just as decided in all other phases of motor car excellence. Its performance is delightful. Its comfort is superb. And it handles, in all ways, like the thoroughbred it is. There are four body styles—a Coupe; a Convertible Coupe; a Two-door Touring Sedan; and a Five-Passenger Touring Sedan.

La Salle Two Passenger Coupe, $1175

AN ENTIRELY NEW AND FINER Cadillac $1645

For years, there has been a growing demand for a *personalized* Cadillac—smaller, more compact, quicker, faster and easier to handle. The new Cadillac V-8, Series 60, is the answer to that demand. We state, without reservation, that no other car in America is so fascinating to drive. Its speed is whatever you desire. Its balance on the road is unsurpassed. And its general comfort is a constant delight.

Cadillac Series 60 Five Passenger Touring Sedan, $1695

AN EVEN MORE LUXURIOUS CADILLAC Fleetwood $2445

This year, the Cadillac-Fleetwood cars are presented in three series—the V-8, the V-12, and the V-16. There are innumerable body styles—all designed and executed with the beauty and artistry for which Fleetwood is world renowned. In all phases of their excellence, the new Cadillac-Fleetwoods are beyond comparison. They mark the closest approach to perfection in the history of the motor car.

Cadillac-Fleetwood V-8 Seven Passenger Touring Sedan, $2795

Prices list at Detroit, and subject to change without notice. Special equipment extra. Easy G. M. A. C. Terms. Every model a General Motors Value.

Cadillac Motor Car Co.

CHICAGO BRANCHES

2301 South Michigan Avenue 5201 Broadway 2015 East 71st Street 1810 Ridge Avenue, Evanston 826 Madison Street, Oak Park

DEALERS

FRANK BROWN CADILLAC, 115-17 Cass St., Joliet, Ill.
BURKITT'S SERVICE STATION, 112 Meacham Ave., Park Ridge, Ill.
BURLINGTON MOTORS, La Grange, Ill.
CENTURY MOTORS, Inc., Chicago Heights, Ill.
ROY CRIST MOTOR SALES, 12840 Western Ave., Blue Island, Ill.
EMIL DENEMARK, Inc., 3860 Ogden Ave., Chicago, Ill.
J. W. GUIFF MOTOR SALES, Elmhurst, Ill.
E. H. HOLSTEIN, 307 W. Front St., Wheaton, Ill.
JEFFERS & McBROOM, Kankakee, Ill.
JOHNSON & KRONON, 4306 Elston Ave., Chicago, Ill.
LEO P. KNOERZER CO., 5604 Hohman Ave., Hammond, Ind.
WALTER A. MACK CO., 7717 S. Ashland Ave., Chicago, Ill.
NORTH SHORE MOTORS, Inc., 108 N. First St., Highland Park, Ill.
HAL OSMANSON, Morris, Ill.
OVERTON MOTOR SALES, West McHenry, Ill.
SPERO MOTOR SALES, 550 Genesee St., Waukegan, Ill.

PASTORS INDORSE PLAN TO EXTEND DAYLIGHT SAVING

ICC Holds Time Change Is Within Rules.

Clergyman added their voices yesterday to the recommendations of medical men, school and parent-teacher association leaders, and business and industrial interests that the city council give Chicago 210 extra hours of sunlight by making daylight saving time permanent.

While the clergymen were indorsing the proposal, officials of the interstate commerce commission in Washington, D. C., said that the time change would not conflict with their regulations. Their statement was a reply to intimations that railroad officials would rush to the commission with protests against the change.

No Interference with Trains.

If the proposed ordinance embodied any effort to change train sschedules, the matter would have to be reviewed by the ICC, the Washington officials said. However, Ald. B. A. Cronson [4th], who introduced the ordinance in the council on Wednesday, said that its provisions make no attempt to interfere with train schedules. A public hearing on the ordinance will be held by the council judiciary committee next Tuesday.

The language of the ordinance indicates plainly, according to Ald. Cronson, that it only makes eastern standard time the official time within Chicago for the transaction of all city business. Its application, he added, is only to local activities and not to any interstate matters that would subject it to review by the ICC.

A Boon to Church Work.

To the arguments already made that health and business would be promoted and a saving be made in lighting bills, the clergymen interviewed yesterday added that permanent daylight saving time would be an excellent thing for church work.

"So far as church work is concerned," said Dr. Joshua Oden, president of the Chicago Church federation and pastor of the Irving Park Lutheran church, "I think it would be a very fine thing to go on eastern standard time. I like the extra hour of sunlight in the morning, but I would like it better in the evening."

"I would like people to have all the sunshine they can possibly get," said Dr. John Thompson, pastor of the First Methodist church, Chicago temple.

"Thinking of the picture as a whole," said Dr. Aubrey S. Moore, superintendent of the Chicago Home Missionary society, "the health of the young and the extra hour of daylight for the adults, I am very much in favor of the proposal."

"The proposed change is a splendid thing and the only thing to do," declared Dr. Howard R. Brinker, rector of St. Bartholomew's Episcopal church. "I think it is stupid to revert to central standard time in the fall. It would help very much in church work."

"I believe the time change would be a desirable thing for several reasons," said the Rev. Frederick L. Gratiot, rector of the Church of Our Saviour Episcopal church.

Helps Church Attendance.

"The extra hour of sunlight is needed for health. I think business would like it, being closely tied in with the east. The upset of time twice a year is disconcerting."

"I am in favor of daylight saving time the year around," said Dr. A. A. Smith, pastor of the Rogers Park Presbyterian church. "It would give one more hour of daylight in the evening, and I think that would be far better for every one."

ROCKEFELLER DODGES REPORTERS IN WILD CAR RIDE TO STATION

New York, Oct. 10.—[Special.]—John D. Rockefeller Sr. had a wild, 60 mile an hour automobile ride over twisting and rough back roads today as a prelude to his annual trip to his winter home in Florida. He appeared to enjoy it.

The dash was made in an effort to avoid reporters, cameramen, and a large crowd gathered at the Lakewood, N. J., station to see him board the train for the south. Instead of going to the Lakewood station the car carrying him, his valet, John Yordi, and a chauffeur turned from the Rockefeller estate and roared off for Lakehurst, nine miles distant. It went so fast all but one of the pursuing newspaper cars were outdistanced.

Arriving at the Lakehurst station Rockefeller climbed the steps into his private railroad car unaided. All blinds in the car were immediately drawn and a few minutes later it was pulled out of the station. At Trenton the Rockefeller car was hooked on to a Florida-bound express.

SAVINGS OF OLD DAYS KEEPS NEW DEAL, SAYS MILLS

Asbury Park, N. J., Oct. 10.—[Special.]—Planned and regimented societies are as old as the world and never have brought security or prosperity, Ogden L. Mills, former secretary of the treasury, told the New Jersey State Federation of Women's Clubs at a luncheon here today. The New Deal of today is merely subsisting on the savings of the old order, which it condemns and seeks to replace, he said.

Speaking on "Security," Mr. Mills drew a picture of an ideal community starting in a new land and said it never could attain stability except by production and abundance.

"It is no accident that America and England are the richest and most powerful nations on earth, and that Americans today are the best clothed, best housed, best fed, and best protected society that has ever existed," he said. "A free economy is the only one that has ever produced abundance. It is on the fruits of that abundance that we are living in these depression days. The New Deal is subsisting on the savings of the old order."

13 PCT. OF CLINICS' FREE PATIENTS ARE ABLE TO PAY

A report made public yesterday by the council of the Chicago Medical society stated a survey showed that 13 per cent of the patients given free medical service through clinics and dispensaries could afford to pay for treatment. This abuse of the no-pay system, the report asserted, is cutting down the efficiency of the free treatment of the very poor.

The survey was made by Dr. William H. Walsh, hospital consultant for the society's committee on medical economics, of which Dr. Herman L. Kretschmer is chairman.

It was suggested in the report that greater care should be exercised in recommending patients for free treatment and that the medical profession take steps to let the public know private medical service is available at prices within the reach of persons of moderate means.

STONE ADMITS HIS DAUGHTER TO SUPREME BAR

(Pictures on back page.)

Springfield, Ill., Oct. 10.—(AP)—For the first time in the history of Illinois a chief justice of the Supreme court today gave his daughter the oath of admission to the bar.

One of the class of 383 new attorneys is Miss Claudie E. Stone of Peoria. Her father, Chief Justice Clyde E. Stone, presided at the ceremony. An uncle, Hal M. Stone of Bloomington, made the motion that she be admitted to the bar.

Unlike many of the young attorneys, Miss Stone has no worry about a job. She is to start the practice of law in the firm of Green & Palmer at Urbana.

More than 200 of the newly qualified lawyers were from Cook county. James William Good Jr. of Evanston, son of the late secretary of war in former President Herbert Hoover's cabinet, also was admitted to the bar.

A Great Store in a Great City

THE FAIR

STATE, ADAMS and DEARBORN STREETS

Oak Park—Lake at Marion St. Milwaukee Ave. at Wood St.

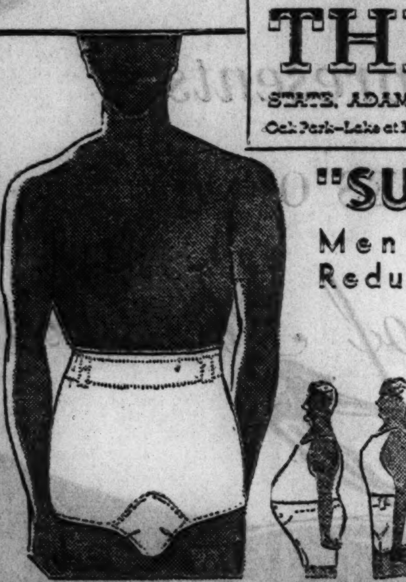

"SUPPORTEX"

Men's Abdominal Reducing Supporter

$3.00

2-way stretch. Reduces the waistline, improves posture and strengthens abdominal muscles. Sizes 36 to 44 waist.

Mail or Phone Orders Filled!

THE FAIR — Sporting Goods — Second Floor—Also Oak Park and Milwaukee Ave.

Make a Picture like this Tonight!

WHY take pictures of only half of life? Why not a lasting picture record of the half that's lived indoors—at night?

If you have a camera with f.6.3 (or faster) lens, you can take a snapshot like the one above—using one Mazda Photoflood bulb in lamp A, two in B—with Kodak "SS" Film in your camera.

And it's just as easy to get night pictures indoors with even the simplest box camera if it can be set for "time"—using a Mazda Photoflash bulb and Kodak "SS" Film. We'll be glad to show you how and give you an instructive folder—come in.

And—for individual attention on each snapshot—try our photo finishing.

EASTMAN Kodak STORES Inc.

133 NORTH WABASH AVENUE

Telephone STAte 8130

BETTER LIGHT—BETTER SIGHT

NEW LAMPS

that enable you to see well . . . save your eyes

Many beautiful styles in table, study, and floor models. All attractively priced. Now at ELECTRIC SHOPS.

● These lamps combine remarkable beauty with the highest known lighting efficiency. They give you the right kind of light . . . soft, without glare . . . but in ample volume for reading, studying, or fine, close work. They end eye strain caused by poor lighting. They light an entire room pleasantly. See them now at ELECTRIC SHOPS.

(Below) Newest semi-indirect lamp. Base finished in ivory, bronze, and gold — take your choice. Shades of pure silk in popular colors. Latest trimmings. Equipped with 1, 2, 3 switch and glass reflector $16.95

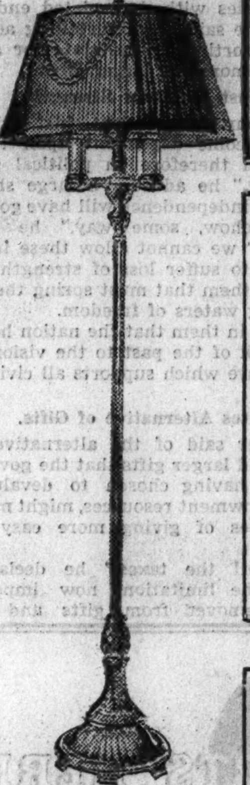

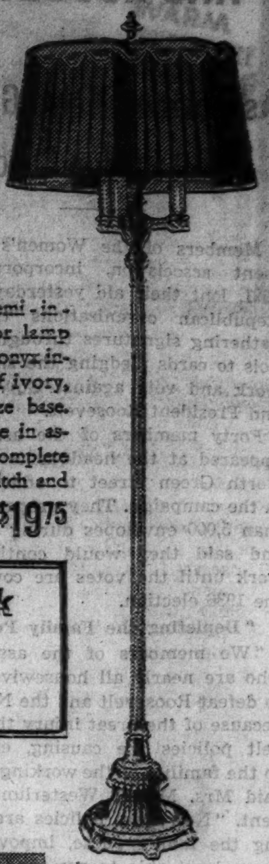

(Right) A beautiful semi-indirect reflector lamp with Brazilian onyx inset. Choice of ivory, gold, or bronze base. Pure silk shade in assorted colors. Complete with 1, 2, 3 switch and night light in base. Only . . $19.75

Come Often All This Week
FALL EXPOSITION
Newest Electric Household Aids
Main Shop, 72 W. Adams Street

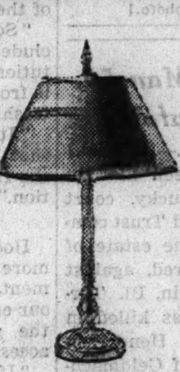

(Left) I.E.S. study lamp. Choice of ivory and gold or bronze finish. Parchmentized shade with conventional decoration. An exceptional value at $4.95

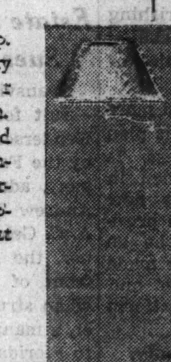

(Left) A new lamp with arm that swings in wide arc; adjustable at two points. Bases in bronze or ivory finish. Shades of pure silk in either champagne or ivory with white satin linings. Special at $19.75

Main ELECTRIC SHOPS open until 5:00 p. m. Saturdays.

Branch ELECTRIC SHOPS open until 9:30 p. m. Saturdays.

Why These Lamps Give You Better Light

1. Reflector is translucent, lets proper amount of soft, glareless, direct light filter through, to prevent eye strain.
2. Reflector throws light upwards, reduces contrasts, gives soft general illumination.
3. New lighting principle – 100 — 200 — 300 watts from the same bulb.
4. Shade is lined with "light reflecting" material.
5. Shade is wide enough to distribute light over whole working area.

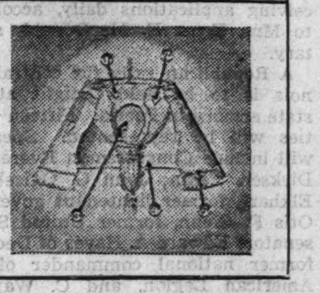

To the prices quoted in our advertisements, and marked on our merchandise, substantially 3% is to be added on account of additional tax expense. Ask about the easy payment plan. A small down payment, balance monthly on your Electric Service bill. To cover interest and other costs, a somewhat higher price is charged for appliances sold on deferred payments.

COMMONWEALTH EDISON Electric Shops

Downtown—72 W. Adams St.—132 So. Dearborn St.

Telephone RANdolph 1200, Local 1219

11116 South Michigan Ave.
2950 East 92nd Street
3460 South State Street
2618 Milwaukee Avenue
852 West 63rd Street
4833 Irving Park Boulevard
4231 West Madison Street
4834 South Ashland Avenue
4562 Broadway

FEDERAL COUPONS GIVEN

You know it by its— FINER TASTE

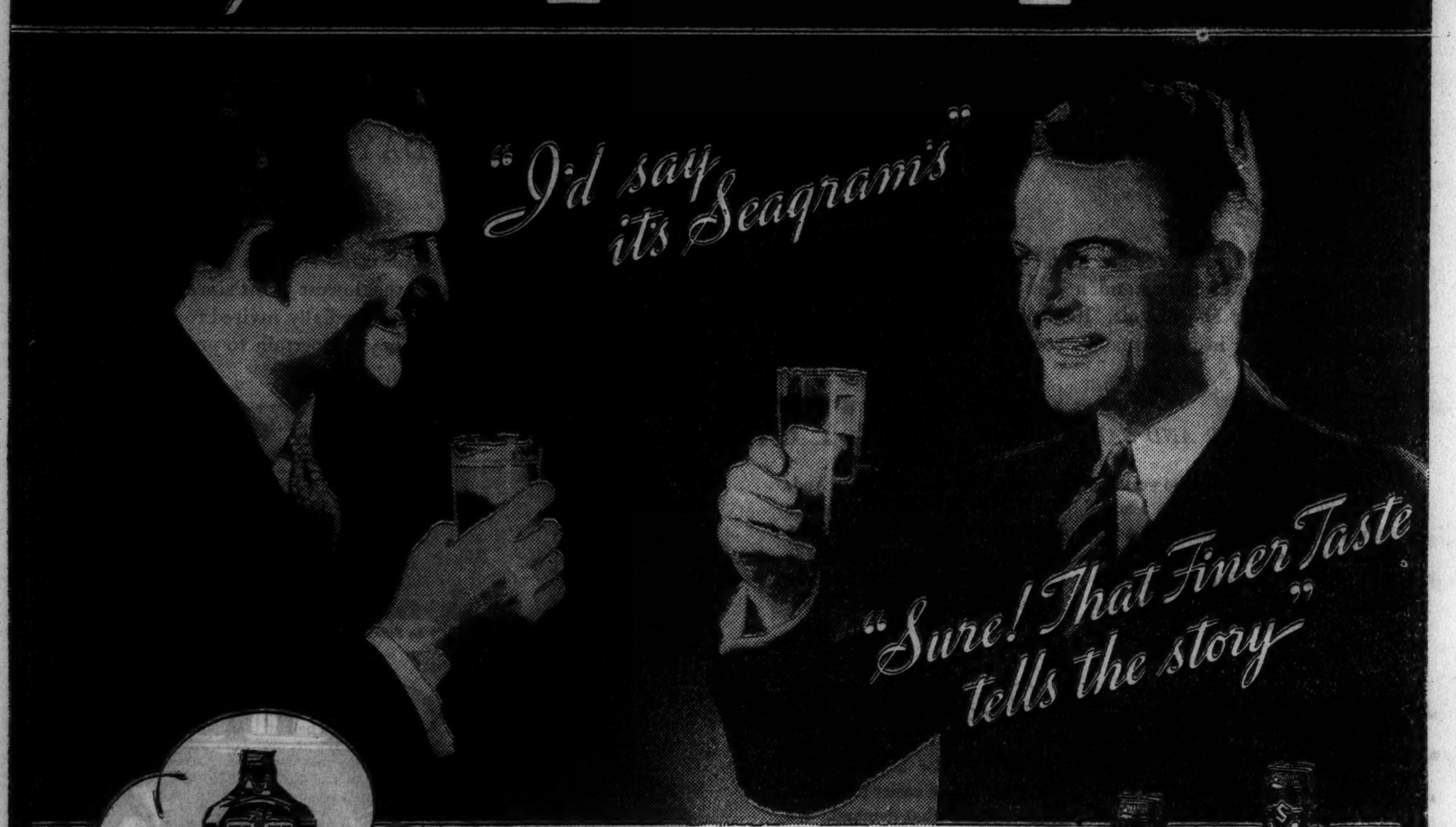

SEAGRAM'S "V.O."
A distinguished member of Seagram's family of BOTTLED-IN-BOND WHISKIES
Bottled in Bond under Canadian Gov't Supervision
6 Years Old

Finer taste has made Seagram's Crown Whiskies America's Favorites. And, with 78 years of Experience, with millions of gallons of rare whiskies, and with the master touch of skilled craftsmen — the House of Seagram continues to bring you Finer Whiskies—whiskies that *taste better.*

Say Seagram's and be Sure

Seagram's Crown Whiskies

Blended for Taste with a Master's Touch

the Time to locate that apartment is Now!

● With fewer apartments to choose from, you will have to be well informed to find the one in the location and with the rooms you require.

● The best way to keep close check on available apartments is to read Tribune want ads. No matter what rent you want to pay, the number of rooms you need, or the location you prefer, the many columns of apartments described in the Tribune are sure to contain an offer of the apartment which will suit you.

● Do not let the apartment shortage interfere with your choice of a satisfactory apartment. Read the apartments-to-rent columns in the Tribune today.

HAUPTMANN AND WIFE MARK 10TH WEDDING IN CELL

Lawyers Plan Renewed Fight for Life.

Trenton, N. J., Oct. 10.—(AP)—Bruno Richard Hauptmann and his wife, Anna, marked the tenth anniversary of their wedding today in the death house, while his lawyers mapped the preliminary strategy of the fight they will wage to save him from the electric chair.

Unless he wins his way to the United States Supreme court or the New Jersey Court of Pardons commutes his sentence to life imprisonment, the latter a matter of grave doubt, he probably will go to his death, one of his lawyers, Egbert Rosecrans, said. No application for clemency will be made, Rosecrans said, until all legal moves are exhausted.

The promise of further fight and the visit of his wife brought back to Hauptmann today some of the confidence he manifested throughout his long trial and his eight months in death row before the Court of Errors and Appeals sustained his conviction in a unanimous decision yesterday.

Release His Autobiography.

Coincidental with the visit of Mrs. Hauptmann, the warden of the prison, Col. Mark O. Kimberling, released Hauptmann's autobiography to his attorneys, Rosecrans and C. Lloyd Fisher. They had striven for months to have the manuscript released so they could sell it to help finance Hauptmann's appeal.

The story of the German ex-machine gunner's life, written in longhand in German, was completed May 4, and Hauptmann requested at that time that he be allowed to give it to his wife and lawyers.

"The autobiography," Col. Kimberling said today in a statement, "was translated into English, carefully read by the principal keeper who discussed the possibilities of release with Gov. Hoffman, Commissioner Ellis [of institutions and agencies], and the prison board of governors.

"It was felt that no permission should be granted for the release while Hauptmann's case was on appeal to the Court of Errors and Appeals. There appeared to be little or no basis for objection following the decision of that court."

Began Month After Trial.

Hauptmann wrote swiftly, for the manuscript is 218 pages long and was not started until the middle of March, fully a month after he was convicted at Flemington by a jury of eight men and four women of the kidnap slaying of Charles A. Lindbergh Jr.

Hauptmann, who left his evening meal untouched last night after Fisher broke the news of the appeals court's decision to him, slept until noon today and then ate a lunch of barley soup, French fried potatoes, vegetable salad, coffee and rolls. He asked that his steak be kept until later.

The principal keeper said Hauptmann seemed to have regained his usual composure. He played three handed pinochle with two of his guards until Fisher and Rosecrans arrived. They reassured him they would carry his case to the Supreme court.

Wife's Face Is White.

Later Mrs. Hauptmann arrived and spent an hour in the death house. Her face was drawn and white, and she had nothing to say outside the prison.

Rosecrans today belittled the value of the new evidence the defense was reported to have found recently, and conceded Hauptmann's chance lay in a successful Supreme court fight or in an appeal for clemency to the board of pardons.

The Supreme court appeal will be based on the grounds that Hauptmann's constitutional rights were violated by the "inflammatory" summation of Attorney General David T. Wilentz, by the state's varying theories as to how the baby died, and through the alleged failure to sequester the jury properly.

These were defense points made in the appeal to the Court of Errors and Appeals. With every other legal point they were swept aside by the court which held the trial had been fair and properly conducted.

Lawyers to Start Today.

Rosecrans, Fisher, and Frederick A. Pope, third of Hauptmann's lawyers, will meet tomorrow, perhaps at Blairstown, to discuss the new appeal.

The defense attorneys early next week will apply to Chancellor Luther A. Campbell for an order to keep the record in the Court of Errors and Appeals, which would, in effect, prevent the fixing of a new date for execution. Before he can set a new date, Supreme Court Justice Thomas W. Trenchard must have the record in the case before him.

Ten days must elapse before the record can be sent to Flemington, and during that period, Rosecrans said, he will apply to the chancellor fo. an order staying all proceedings pending disposition of the appeal to the Supreme court.

ACCOUNTANT FOUND IN LAKE.

The body of George F. Wandtke, 48 years old, 2908 Eastwood avenue, an accountant, who had been missing since Sept. 27, was recovered from the lake near the Navy pier yesterday. Identification was made by the widow.

1, 2, 3 way to Ease

Sore Throat

First, drop 2 Acquin Tablets in a glassful of warm water. Second, let them dissolve. Third, gargle. You'll be amazed at the quick relief this brings—often in just a few minutes. Thousands say it works like a charm.

ACQUIN

All Drug Counters

SMITTY—SMALL TALK

JUDGE FINNEGAN ASSAILS ILLINOIS PAROLE SYSTEM

'Joke,' Lawyers Told in Luncheon Speech.

The Illinois parole system was criticized by Judge Philip J. Finnegan of the Circuit court yesterday in a luncheon talk before members of the Chicago Bar association at 160 North La Salle street.

Judge Finnegan, who sat in the Criminal court from 1932 to 1934, urged the lawyers to make an investigation of the parole system.

"It has been seriously abused," he said. "It is a joke. A man is convicted of a crime. He appeals to the State Supreme court, which sustains the conviction. The governor refuses to intervene. Then a parole board made up of laymen can commute the sentence, overruling even the Supreme court."

Cites Peoria Rape Case.

As an instance of what he meant Judge Finnegan cited the current efforts to have the parole board halt the electrocution of Gerald Thompson, rapist, who is scheduled to die in Joliet prison next Tuesday for the murder of Mill Mildred Hallmark of Peoria.

"In the event a man does go to jail," the judge continued, "he serves perhaps a year of a sentence calling for one year to life imprisonment, and then the parole board lets him out."

Judge Finnegan suggested a remedy, declaring the state would do well to model its parole system after that of the federal courts.

"I believe the judge hearing the case and imposing an indeterminate sentence should specify the number of years which must be served before the prisoner is eligible for a parole hearing," he said.

Urges Judges on Board.

He recommended that the parole hearing be held in the district in which the criminal was sentenced and that the parole board be made up of three or four judges. He explained that the board as now composed of laymen is too apt to consider extraneous matters.

Judge Finnegan said the present system of assigning Circuit and Superior judges to the Criminal court for only a year at a time should be altered to one which would enable a judge to remain there for perhaps his full term of six years.

"This would eliminate in the main the practices of some lawyers who like to have their cases heard by a green judge rather than by an experienced one," he said.

WAGNER BOARD FILES 1ST CASE; BUS CO. TARGET

Washington, D. C., Oct. 10.—(AP)—The labor relations board swung into action today by filing its first charge of unfair practices under the Wagner act—one of the constitutionally challenged New Deal laws.

The Pennsylvania Greyhound Lines, Inc., and the Greyhound Management Company, Inc., were charged with the dismissal of employés, threatening other workers with discharge because of union affiliation, and with keeping union meeting places under surveillance.

The board—Chairman J. W. Madden, John M. Carmody and Edwin S. Smith—will hear the case at Pittsburgh, Pa., Oct. 22. The men dismissed were employés of the Pittsburgh garage and repair shop of the corporation.

LITTLE JACK HORNER
SAT IN A CORNER
AFTER EATING A LARGE PIECE OF PIE
HE STUCK IN HIS THUMB,
AND PULLED OUT A TUM,
(WHICH HE ALWAYS KEPT IN HIS VEST POCKET FOR JUST SUCH EMERGENCIES)

WHY MILLIONS CARRY TUMS!

MILLIONS now know the smart thing is to carry a roll of Tums, always. Heartburn, gas, and other symptoms of acid indigestion have a habit of occurring at unexpected times. You don't have to drench your stomach with harsh alkalies which physicians have long warned may make the tendency toward acid indigestion worse. Tums, a real scientific advancement, contain no soda or other alkalies. Instead a wonderful antacid that simply neutralizes stomach acidity, the balance passing out of the body inert. Pleasant to eat as candy. Only 10c a roll. Put a roll in your pocket now.

TUMS FOR THE TUMMY

TUMS ARE ANTACID . . . NOT A LAXATIVE

EAT LIKE CANDY TUMS STOMACH DISTRESS 10¢ HANDY TO CARRY

FREE: This week—at your druggist's—Beautiful 5 Color 1935-1936 Calendar Thermometer with the purchase of a 10c roll of Tums or a 25c box NR (The All Vegetable Laxative.)

GREAT EASTERN bus system

NATION WIDE

PHONE CEntral 4242 232 W. MADISON WEST OF WELLS ST.

Also tickets on sale and buses leave from

NORTH SIDE—4752 Broadway—Long Bch. 8883 | 7802 Stoney Isd. Av.
SOUTH SIDE—825 East 63d St.—Hyde Pk. 7744 | South Shore 4047.

Substantial savings on round trips to all parts of U. S.

COZY WARM COMFORTABLE BUSES PORTER FREE PILLOW

DETROIT $3.50

NEW FAST EXPRESSES-NO CHANGES

Also New Fast Express Service to:

Akron	7.25	Champaign	2.00	Hartford	18.50	Pana	2.85	Scranton	15.00
Albany	16.00	Cleveland	7.00	Jackson	3.00	Paxton	1.80	So. Bend	2.25
Baltimre	14.00	Danforth	1.35	Kalamazoo	2.75	Phila	15.00	St. Louis	3.50
Battle Crk	3.00	Decatur	2.45	Macon	2.55	Pittsburgh	9.50	Syracuse	13.00
Bing'mtn	14.00	E. St. Louis	3.50	Newark	16.00	Providence	19.00	Toledo	4.00
Boston	19.00	Edwardsville	3.50	N. Haven	17.75	Raleigh	18.60	Urbana	2.00
Bridgep't	17.50	Elkhart	2.00	New York	16.00	Rantoul	2.00	Utica	14.50
Buffalo	9.00	Erie	9.00	Norfolk	18.40	Rochester	11.00	Wash'ton	15.00

ADVERTISE IN THE CHICAGO TRIBUNE

What good whiskey can the average man *afford* to serve his friends?

Maybe you are one of the thousands of hospitable folks to whom that headline is not an academic but a painfully real question.

It's no fun after a party to recall that cheap whiskey made the guests dubious or that expensive whiskey put a crimp in the family budget.

Of course if you know Crab Orchard you know the answer to the good fellow's problem—the answer smart entertainers are serving for reasons like these:

- **Crab Orchard** *is a straight Bourbon whiskey.*
- **Crab Orchard** *is made to a time-tested formula from select grains in the good old-fashioned way.*
- **Crab Orchard** *is made with Kentucky's famed limestone water, the finest water for this purpose in the world.*
- **Crab Orchard** *is a satin-smooth 93-proof whiskey, higher proof even than many more expensive whiskies. Note its brilliant color.*
- **Crab Orchard** *is distilled in Kentucky, the heart of Bourbon-land.*
- **Crab Orchard** *is bottled straight from the barrel—not blended—not flavored.*
- **Crab Orchard** *is now aged in deep-charred casks a full fifteen months before it is put into glass.*
- **Crab Orchard** *comes to you in a plain bottle—all the value is in the whiskey.*

Have you tried Crab Orchard lately? It's older and smoother than ever, and one taste in a Manhattan or an Old Fashioned will tell you that here is the *good* whiskey you can afford to serve your friends.

NOW 15 MONTHS OLD

89¢ A PINT

$1.69 A QUART PLUS STATE TAX

AMERICAN MEDICINAL SPIRITS CORPORATION, LOUISVILLE, KY.

Crab Orchard BRAND KENTUCKY STRAIGHT WHISKEY

NATIONAL DISTILLERS

A GOOD GUIDE TO GOOD WHISKEY

ILLINOIS REALTY BOARDS OPPOSE CANADA SEAWAY

Vote 76 to 73 Against St. Lawrence Plan.

After listening to a debate on the merits and demerits of the proposed St. Lawrence seaway, members of the Illinois Association of Real Estate Boards voted last night at the Medinah Country club to oppose the waterway. The vote was 76 to 73.

The seaway, which would require joint action by Canada and the United States in its construction, was defeated more than a year ago in the United States senate. It is, however, a New Deal favorite, and agitation in behalf of it has been renewed in the middle west recently.

Backed By Chicago Group.

Some time ago the Chicago Real Estate Board went on record in favor of the project, and some of its members were said to be disappointed by the action of the larger group last night.

The argument in favor of the St. Lawrence seaway was made by B. J. McDonnell of Evanston. He declared that it would mean a great deal to Chicago real estate, make the city virtually a seaport and reduce freight rates from the midwest to Liverpool 40 to 60 cents a hundred pounds. High rail rates to the seaboard, Mr. McDonnell said, were throttling the city and enriching the eastern railroads.

Another claim advanced by Mr. McDonnell was that there was nothing in the proposed treaty for construction that would interfere with Chicago's use of Lake Michigan water for sewage disposal.

Assailed as a British Plan.

Ralph B. Field of Galesburg, opposing Mr. McDonnell in the debate, recalled that the senate vote found senators representing 65 per cent of the people of the country against the seaway. The proposed seaway treaty, he said, was of British authorship and gave Canada most of the benefits. It would even, he asserted, have taken from the United States its sovereignty over Lake Michigan and placed the control of Chicago's water out of the hands of American courts.

Moreover, Mr. Field asserted, only small ships could ascend the seaway as planned, and these only during six months in the year, as ice would block trafic the rest of the time.

JUDGE SEEKS 2D RECONCILIATION OF THE O'NEILLS

In an effort to bring about a reconciliation, Superior Judge Sabath directed yesterday that William L. O'Neill, retired president of the Pines Winterfront company, and his estranged wife, Mrs. Europa D. O'Neill, 6250 Kenmore avenue, meet in his chambers Monday and "talk things over."

The judge gained their consent to the meeting after he had listened to arguments on a motion for temporary alimony in the divorce suit brought by Mrs. O'Neill. During the testimony it was brought out that Judge Sabath had effected a reconciliation between the couple in 1928 when Mrs. O'Neill filed suit for separate maintenance.

In the hearing yesterday O'Neill charged his wife with extravagance, while she countered that her husband "griped about paying $1,000 a month household expenses" and that he frequently was "abusive." The couple were married in 1904. They have a son, William Jr., 21 years old.

2 Panhandlers and Their Chauffeur to Face Court

Two men who posed as beggars and "panhandled" passersby at 79th street and Evans avenue on Wednesday, and a third man, who drove them to that corner in an automobile, will be arraigned in the South Chicago police court this morning on charges of disorderly conduct. The "panhandlers" are Michael Murphy, 45 years old, 6554 Cottage Grove avenue, and Roy Martin, 33 years old, 6550 South Wabash avenue. The man who acted as chauffeur is James Conroy, 32 years old, 535 Winneconna parkway.

LAUNDRY OFFICE ROBBED.

Three gunmen yesterday entered the office of the Globe laundry at 1234 Monroe street, menaced ten employes, including seven women, and escaped with $227.

Day By Day Story of the Experimental Farm

By Bob Becker

"Honker" Is Penalized

Oct. 10, 1935.

THERE are two bird "prisoners" on the Wheaton experimental farm. Right now they're in jail for disturbing the peace. The offenders are Egyptian geese.

These handsome birds were hatched out on the farm early last spring, but as soon as they reached their full growth they began fighting with the chickens and other fowls in the barnyard. At first it was thought the problem could be solved by putting the trouble makers on the pond with the Muscovy ducks, but the boys decided that if the red and gray Egyptians would fight with the chickens they also would fight with the Muscovies.

So now they're restricted to a limited space behind Rawlings' house. In view of their conduct, these "honkers" are going to be sent on their way to new quarters where they can't bother anybody.

However, I doubt that the Egyptian geese are any more troublesome than the old Muscovy I saw on the pond the other day. This old white bird was bullying all the other birds, even the tiny yellow ducklings that hatched out only recently. I saw it peck the daylights out of one little fellow only a couple of weeks old, and then pick on another duckling about half its size. The second mêlée didn't last long, however, because the smaller bird flapped its wings a few times and got out of reach.

There is hardly a corner of the Wheaton farm that doesn't offer a delightful vista these autumn days. For example, I was on my way to the ponds behind Rawlings' house the other day, walking north, when I looked east toward Carl Henderson's house. On a hill leading up to his house was a big flock of sheep grazing in a field of bright green alfalfa. Behind them was the windmill and a small red silo. To their left and in front of them was a long row of vivid red sumac trees to contrast with the green alfalfa. Directly in front of me, behind a rail fence, was a brown stubble field, with an old hen and a few guineas getting whatever feed they could find.

Mrs. Louis Thurow Sr. and her daughter, Clara, have a new pet in their home on the Yorkville farm. The pet is a smooth haired fox terrier puppy, just 8 weeks old, which has been duly christened Bubbles. The puppy is almost an exact duplicate of its sire, Binks, who has been on the farm a long time. Both Binks and the puppy are all white except for their black ears. Since Nig, the big Newfoundland puppy, has left the farm, the only dogs on the place are smooth haired fox terriers.

The scene on the northwest corner of the Yorkville farm is quite different now than it was the last time I was there. The 144 steers have been moved and their feed troughs taken away; the little creek which runs through that section of the farm has raised its level about two inches; the wild flowers are almost all gone, with only a few wild asters retaining their vivid colors and an occasional Canada thistle showing its purple flower; the acorns and chestnuts are falling rather abundantly.

The water cress isn't so thick on this creek, but on the little stream which runs through the gully north of Mrs. Thurow's house this green growth is still choking the whole course of the flow.

OFFICIAL WEATHER FORECAST

The official forecast for today and tomorrow and yesterday's table of records follow:

Wisconsin—Cloudy, warmer, showers in west, north Friday; Saturday showers, warmer.

Indiana—Mostly cloudy, warmer in northwest Friday; Saturday showers, warmer in central, north.

Ohio—Cloudy, possibly showers Friday, Saturday; colder in south, extreme east Saturday.

Lower Michigan—Cloudy, cool Friday; Saturday showers, warmer.

Upper Michigan—Showers, warmer in west Friday; Saturday showers, warmer.

Missouri—Cloudy, possibly showers in north, warmer in west, north Friday; Saturday showers.

Iowa—Showers Friday, Saturday; warmer

Minnesota—Rain in south, rain or snow in

Minensota—Rain in south, rain or snow in north, warmer Friday; Saturday unsettled, showers in east, warmer.

North Dakota—Cloudy Friday, Saturday; warmer Friday, and in east, south Saturday.

South Dakota—Cloudy Friday, Saturday; warmer Saturday, and in west Friday.

Nebraska—Cloudy Friday, Saturday, except showers in extreme east Friday, and in extreme southeast Saturday; warmer Saturday, and in extreme east Friday.

Kansas—Fair in west, unsettled in east, possibly showers in extreme east Friday, Saturday; warmer in east, south Friday.

Place of observation. State of weather. Oct. 10, 1935, 7 p. m. Central standard time.	Direction of wind	Temp. 8 p. m.	Highest today	Lowest last night	Precipitation 24 hours
East central states—					
Alpena, cloudy	N.W.	40	44	40	.64
Cairo, cloudy	S.W.	66	70	58	.16
Chicago, cloudy	N.	47	47	49	.40
Cincinnati, cloudy	S.	64	66	46	...
Cleveland, cloudy	S.	56	68	54	.24
Detroit, cloudy	N.W.	48	60	54	.34
Escanaba, cloudy	N.E.	38	44	34	.02
Evansville, cloudy	N.	60	72	56	.06
Fort Wayne, cloudy	N.W.	50	58	52	.14
Grand Rapids, cloudy	N.W.	44	48	46	.34
Green Bay, cloudy	S.E.	40	44	36	.44
Indianapolis, rain	N.	52	60	56	.08
La Crosse, cloudy	S.W.	40	46	32	.32
Madison, cloudy	N.W.	40	42	38	.54
Marquette, cloudy	N.	36	40	34	.04
Memphis, clear	S.W.	72	76	62	...
Milwaukee, cloudy	N.	44	44	40	.38
Nashville, cloudy	W.	74	80	56	...
Peoria, cloudy	N.E.	48	50	44	.34
Sault S. Marie, cloudy	E.	42	42	38	.02
Springfield, Ill., cloudy	S.	50	50	50	.28
West central states—					
Bismarck, clear	N.	42	50	22	...
Charles City, cloudy	S.	44	48	28	.12
Concordia, clear	S.	50	56	32	...
Davenport, cloudy	S.	46	46	42	.40
Des Moines, cloudy	E.	48	58	32	.14
Devils Lake, cloudy	S.E.	32	36	20	.02
Dodge City, clear	S.E.	62	68	34	...
Dubuque, cloudy	S.	42	46	38	.46
Duluth, cloudy	E.	36	38	32	...
Huron, cloudy	E.	50	54	18	...
Kansas City, cloudy	S.E.	52	58	42	.18
Keokuk, cloudy	S.E.	44	46	42	.52
Minneapolis, cloudy	S.	44	44	32	...
Moorhead, snow	S.E.	30	36	16	.24
North Plate, cloudy	S.E.	62	70	28	...
Oklahoma City, cloudy	S.	58	60	48	1.06
Omaha, cloudy	S.E.	50	54	50	.06
Rapid City, clear	N.E.	52	58	32	...
Sioux City, cloudy	SE.	50	54	26	...
St. Louis, cloudy	N.E.	52	58	56	...
Springfield, Mo., cloudy	E.	58	60	50	...
Wichita, cloudy	S.	54	54	42	...
Eastern states—					
Albany, clear	S.	60	68	40	...
Atlanta, cloudy	S.E.	64	78	50	...
Boston, clear	S.	52	64	44	...
Buffalo, cloudy	S.W.	56	68	56	.01
New York, cloudy	S.	58	66	52	...
Oswego, cloudy	S.W.	64	72	48	...
Parkersburg, cloudy	S.	62	72	42	...
Philadelphia, cloudy	S.	58	70	48	...
Pittsburgh, cloudy	N.W.	60	70	46	...
Raleigh, clear	N.	64	72	50	...
Washington, rain	S.	62	70	42	...
Gulf states—					
Abilene, clear	E.	66	72	58	...
Amarillo, clear	S.	70	76	48	...
Brownsville, clear	N.E.	78	88	66	...
El Paso, cloudy	S.E.	78	82	62	...
Dallas, cloudy	W.	64	70	62	.26
Galveston, clear	S.E.	74	76	M.	M.
Jacksonville, cloudy	N.	72	78	64	.06
Miami, cloudy	N.E.	80	82	76	.02
Mobile, cloudy	S.	72	82	62	...
Montgomery, cloudy	E.	76	82	56	...
New Orleans, cloudy	S.E.	72	80	68	...
San Antonio, clear	N.E.	80	84	68	...
Shreveport, clear	S.	76	82	64	...
Tampa, cloudy	N.	80	86	68	...
Vicksburg, cloudy	S.W.	76	82	60	...
Mountain states—					
Boise, cloudy	N.W.	72	78	46	...
Cheyenne, cloudy	W.	64	74	34	...
Denver, cloudy	S.W.	74	80	38	...
Havre, clear	E.	48	52	36	...
Helena, clear	S.W.	64	66	34	...
Lander, cloudy	W.	72	76	30	...
Miles City, cloudy	N.E.	48	64	34	...
Phoenix, clear	N.W.	90	96	64	...
Pueblo, cloudy	S.E.	74	80	38	...
Salt Lake City, cloudy	.....	74	78	50	...
Santa Fe, cloudy	S.W.	64	70	40	...
Yel'stone, Pk., clear	S.W.	62	68	38	...
Pacific states—					
Fresno, clear	E.	90	92	64	...
Los Angeles, clear	W.	74	86	60	...
Portland, Ore., cloudy	S.W.	66	70	50	...
San Diego, clear	W.	72	84	58	...
San Francisco, clear	S.W.	62	68	56	...
Seattle, Wash., clear	S.E.	66	68	48	...
Spokane, cloudy	N.	66	66	36	...
Walla Walla, cloudy	W.	66	70	46	...
Canadian—					
Battleford, clear	S.W.	42	48	M	M
Calgary, clear	S.	50	54	26	...
Edmon'on, clear	S.W.	46	54	18	...
Medicine Hat, clear	S.	48	52	30	...
Minnedosa, cloudy	.....	32	54	14	...
Montreal, rain	S.E.	54	60	44	...
Qu'Appelle, clear	N.W.	30	44	18	...
The Pas, clear	W.	32	42	26	...
Toroto, rain	S.W.	54	66	38	.12
White River, cloudy	.....	32	34	24	.02
Winnipeg, cloudy	S.	34	42	20	...

COUNTY HOSPITAL FIGURES.

Total applications for admittance to the Cook County hospital for the first nine months of 1935 were 147,615, in contrast to 160,304 for the same period of last year, it was learned yesterday.

HALT MEASLES WITH HEATHEN CUSTOM OF OLD

Placental Extract Used with Success.

Milwaukee, Wis., Oct. 10.—(AP)—An old heathen custom, revived with scientific improvements at Boston, was credited by speakers before the American Public Health association today, with preventing measles in a surprisingly large number of cases.

Physicians from that city explained for the first time to the medical profession a modern technique involving use of placental extract.

Some aborigines, after a child was born, saved and dried the placenta. In after years whenever the child ailed, it was fed him as "good medicine."

Given by Spoonful.

At Boston a purified placental extract is given by the spoonful for measles.

Dr. Elliot S. Robinson, M. D., of the Massachusetts department of public health, and Charles F. McKhann, of Harvard medical school, reported in a paper on use of this extract both by intramuscular injection and by mouth.

The hypodermic method is the newest thing in measles treatment, stopping, according to their paper, about 60 per cent of cases during incipiency, and removing danger of death frequently even in later stages.

"We have also tried," said Dr. Robinson, "giving this extract by mouth. The results show that an old heathen custom was not so ridiculous as might be supposed.

"Under this custom the placental extract was dried. If a child became ill he might be given some of his own pracenta. Sometimes the custom was modified to pool the placenta and use them for all children.

33 Children Tested.

"We gave the extract by mouth to 33 children in the incubation measles stage. In two-thirds of them the measles was either prevented or modified.

"This result is based on too few cases, but it indicates that the failures from the method might be about 25 per cent. This is not nearly as good as the intramuscular injection, which shows failures in only 4.5 per cent.

"Furthermore, larger quantities are needed than by injection. It might not be easy to obtain sufficient extract for extensive use."

Health officers who heard this report suggested that Dr. Robinson continue the spoon experiments because of occasional disadvantages of giving hypodermics to small children.

Since Alexander Gordon first placed his famous gin in the Pool of London nearly 150 years ago, ships have carried it regularly to the four corners of the earth. In every nation, in every clime, it is the standard of perfection.

THE ♥ OF A GOOD COCKTAIL

Permit R-514

What Should A Diamond Cost You?

If you aren't qualified to judge diamonds, you must buy where you have confidence in the seller, ***and where your money will go a long way.***

The Illinois State Pawners Ass'n sells unpaid loan pledges only. This puts us in a strategic position to make fewer dollars buy more.

All our diamonds are priced at such low levels as to be a matter of lively comment among people who know diamonds.

Priced from $10.00 to $2,000.00.

Satisfaction Guaranteed or Money Refunded

MONEY LOANED ON DIAMONDS AND JEWELRY

Member Chicago Association of Commerce

ILLINOIS STATE PAWNERS

ASSOCIATION, LTD.

140 N. DEARBORN ST.

On Dearborn Cor. Randolph

Second Floor — Private Rooms

"Good Lord! It's a noose!"

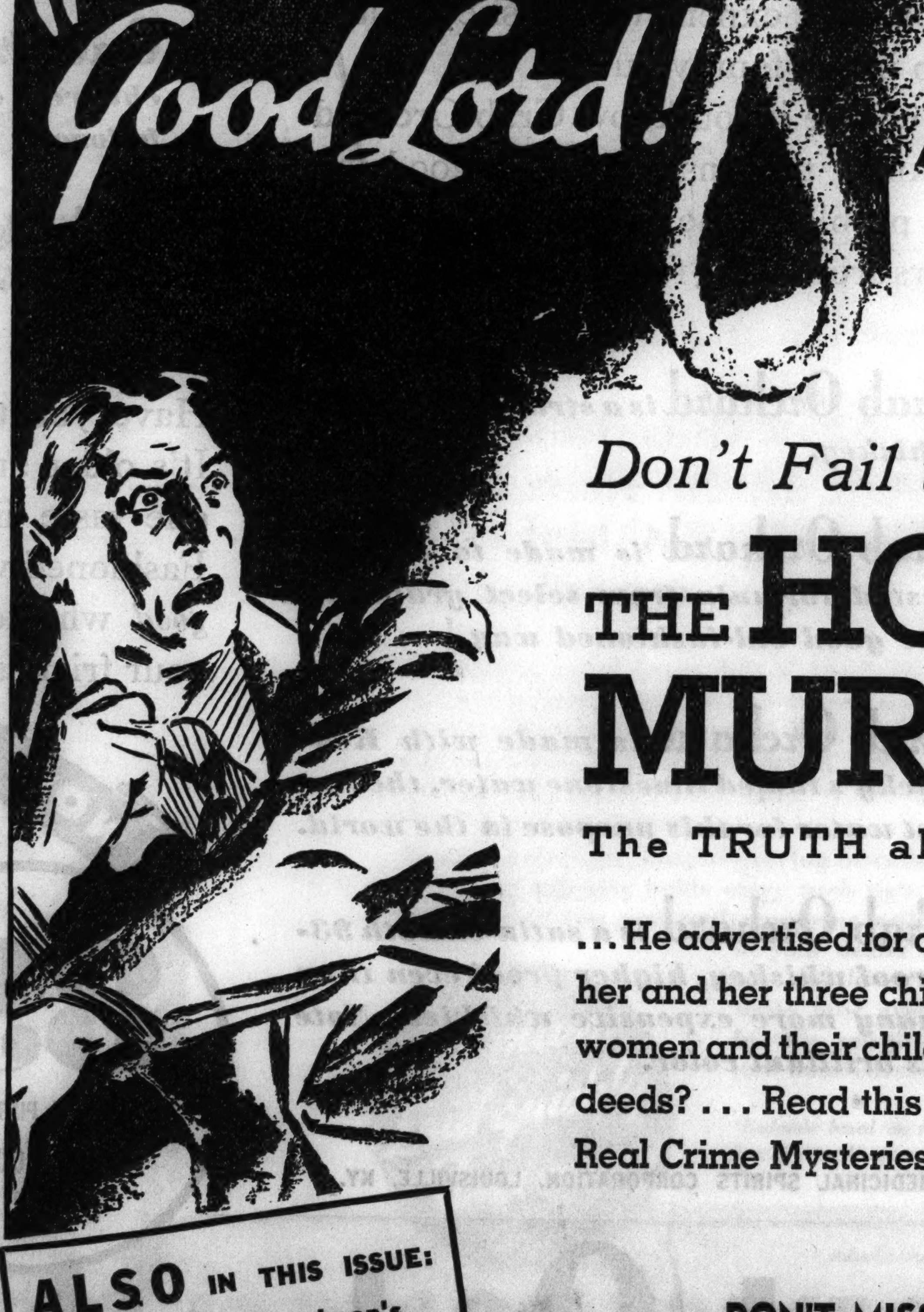

... This discovery helped detectives solve one of the most horrible and morbid crimes in history—a feast of gruesome butchery perpetrated by a modern Bluebeard!

Don't Fail to Read

THE HONEYMOON MURDERS

The TRUTH about the Bluebeard Harry F. Powers.

... He advertised for a wife ... She fell in love with him ... Then they found her and her three children murdered ... Who was this fiend who lured women and their children to their doom? ... How did he hide his gruesome deeds? ... Read this astounding, true story—the second of the series of Real Crime Mysteries—in next Sunday's Chicago Tribune.

ALSO IN THIS ISSUE:
John T. McCutcheon's Immortal Picture
'INJUN SUMMER'
IN FULL COLORS—FULL SIZE—SUITABLE FOR FRAMING!

DON'T MISS THESE FEATURES IN NEXT SUNDAY'S

Chicago Sunday Tribune

THE WORLD'S GREATEST NEWSPAPER

CHICAGO MILWAUKEE ST. PAUL PACIFIC

TICKET OFFICE now at 179 W. Jackson Blvd.
Insurance Exchange Building
Consolidated Ticket Offices
WESTERN LINES

PHONE CEN. 7600

The MILWAUKEE ROAD

THREE MARITIME PROVINCES HEED LIBERAL SWING

Show Discontent with Canada's Tarif.

BY ARTHUR EVANS.
[Chicago Tribune Press Service.]

CHARLOTTETOWN, Prince Edward Island, Oct. 10.—The three maritime provinces—Prince Edward Island, New Brunswick, and Nova Scotia—are drawing much attention in the dominion general election next Monday. All have swept out Conservative provincial governments and put in Liberals.

Smallest but most densely populated of Canada's nine provinces, Prince Edward Island hung up a new record July 23 by electing 30 Liberals to the 30 seats in its legislative assembly—which is said to be without parallel in the dominion's political history.

The August swing of Alberta to the new Social Credit league on a promise of $25 a month for all citizens left the Conservatives without a provincial government in Canada. This week all eight Liberal provincial premiers were on the radio, talking for Mackenzie King, Liberal.

Fight Third Parties.

The great appeal is for the electors to steer clear of the three minor parties, which threaten to draw enough votes to prevent perhaps the Liberals or Conservatives from getting a clear majority of the 245 seats in the national house of commons, which sets up the next government.

Why Prince Edward Island selected a 100 per cent Liberal house has been widely discussed. Discontent with the trade policies of the Bennett Conservative régime and a protest against high protective retaliatory tarif walls are held here to have been the chief cause. The "Garden of the Gulf," as it is called, talks strongly for a reciprocal trade agreement with the United States.

Back in 1911, when President Taft's Canadian reciprocity treaty was rejected by the dominion, there was strong feeling here against reciprocity. Old-timers say it was engendered by the crack of the late Champ Clark about reciprocity being a wedge for annexation.

Dislike Tarif Wall.

Incidentally, in this campaign the reciprocity fight of 1911 is being fought all over again. Liberal Leader King for weeks has been telling audiences that Conservative Premier Bennett in 1911 was a leader against reciprocity, and if Taft's reciprocity had not been defeated Canada's present plight would not be so bad.

In Prince Edward Island, predominantly agricultural, ordinary folk one talks with say that while high tariff walls keep out world competition they also keep Canada locked up inside. Just as in the western provinces, folk on the street here volunteer that it seems strange to them that they pay more for a product made by a branch American factory in Canada than Americans pay for the same product produced in the parent American plant.

There were local issues, too, in the island's provincial elections, one of them extravagances. The old Conservative government engaged an architect to draw plans for a new hospital and his fees were $35,000. Then instead they put up a building costing about $110,000. This was bitter to a people 37 per cent Scotch.

Stevens Held Lightly.

H. H. Stevens and his one man reconstruction party are active especially in the towns, but it is questionable whether he will get more than one of the province's four seats in the commons. "Suppose Stevens were elected and something happened to him, who would lead?" one man asked.

Prince Edward Island is perhaps one of the most conservative of the provinces. Of its 90,000 population, 97 per cent are Canadian born, nearly all descended from the original English, Scotch, Irish, and French settlers. The Scotch and their descendants are most numerous, 37 per cent. Then come the English, 26 per cent; Irish, 21 per cent; French, 14 per cent.

Of the 1,400,000 acres on the island, which is 145 miles long and 4 to 35 miles in width, more than 87 per cent is cultivated. Farming is the livelihood for 87 per cent of the people and of the 13,700 farms 95 per cent are occupied by owners.

A Land of Beauty.

Coming by plane from New Brunswick, after Cumberland strait is passed, a landscape of entrancing beauty spreads out in a panorama, lighted up by scarlet and red woodland in Indian summer coloring. Jacques Cartier, who passed this way four centuries ago, in 1534 wrote back home: "The land is the most beautiful it is possible to see and full of beautiful trees and meadows."

Silver fox farming is an island specialty. It brings in $4,000,000 a year. The fox fair next month is the equivalent of horse shows and bench shows elsewhere. The fisheries, according to old timers, need more development, and with shipping stagnant the talk along the waterfront is that tarif adjustments might bring in trade and start the ships out to sea again.

WHEN MOVIE ACTOR WAS INJURED BY LION

Realistic picture taken from movie film showing Charles Bickford, actor, as he was being seriously injured by large Nubian lion during filming of jungle scene in Hollywood recently. He turned his head for a moment and accidentally fell under the beast. [Acme Photo.]

CONTINUE QUIZ INTO KILLING OF U. S. INFORMER

An inquest into the slaying of Max Dent, 34 years old, 1859 South Lawndale avenue, government informer, who was shot to death near his home Tuesday night, was continued yesterday to permit a further police investigation.

Joseph Rappaport, ex-convict who is awaiting trial in federal court on a charge of violating the anti-narcotics law, was identified by Dent's mother, Anna, as the one who shot her son. Rappaport was held at the Lawndale station last night. He admitted being in the neighborhood at the time of the shooting but denied firing the shots.

Mrs. Dent told the police that her son, who was to be the chief witness against Rappaport in the narcotic case, had been threatened by the ex-convict. She said that she was standing about 100 feet from Dent when he was slain.

STREET REPAIRS SAFETY MOVES ASKED BY HODES

Corporation Counsel Barnet Hodes yesterday requested the coöperation of Police Commissioner Allman and the public in preventing accidents during the water pipe extension and street rehabilitation programs now going into full swing. He pointed out that the city frequently is sued for damages by persons hurt in tripping over faulty pavements or places where repairs are going on. The public and the police are asked to report bad as well as inadequately, and alleys, as well as inadequately arranged night warning lights on barricades.

LOOP STORE WORKER ROBBED.

Harold Waullach, 2102 North Central Park avenue, an assistant buyer in a loop department store, last night was robbed by two men at Ballou street and Bloomingdale avenue of $102, a diamond ring, and his watch.

WARANTS ISSUED FOR 13 ON LIQUOR PLOT CHARGES

Warants charging eleven business men and two other persons with participating in what government officials termed the largest illicit liquor conspiracy since prohibition were issued yesterday by United States Commissioner Edwin K. Walker.

The business men named are: William Jaeger, Chicago district manager of Anheuser-Busch, Inc.; Edward E. Murphy, district sales manager for the company; C. H. Kirkland, district manager for the Corn Products Sales company; O. P. Kline, salesman for the D. B. Scully Sirup company; R. E. Ott, salesman for the American Can company; A. E. Dilke, manager of the sugar department of the Callerman Brokerage company; Milton Banovitz, president of the Harmony Baking company; Edward E. Bellamy, president of the Vac-Made Foods corporation; Camille J. Burny and Jules Burny of the Burny Brothers Baking company, and E. J. Maceske, office manager of the Burny company.

Warants also were issued for Harry [Hunky] Bravesman, reputed former member of the Capone gang, and Allen [Al] Wainer, alleged leader of a downstate syndicate.

E. C. Yellowley, head of the Chicago office of the federal alcohol tax unit, whose investigators made the complaints, charged the group with conspiracy to provide raw materials and packages for the manufacture and sale of illicit alcohol and liquor.

North Side Frankie Pope Called in Alimony Suit

Judge Leon Edelman in the Domestic Relations court issued a subpena yesterday for Frankie Pope, 514 Diversey parkway, north side gambler. The subpena was sought by his sister-in-law, Mrs. Theresa Pope. She is asking an increase from $15 to $35 a week in her separate maintenance allowance from Pope's brother, William Pope, loop news stand owner, and alleges that Frankie can testify to his brother's earnings. The subpena was made returnable next Thursday.

Take it from an old team-mate

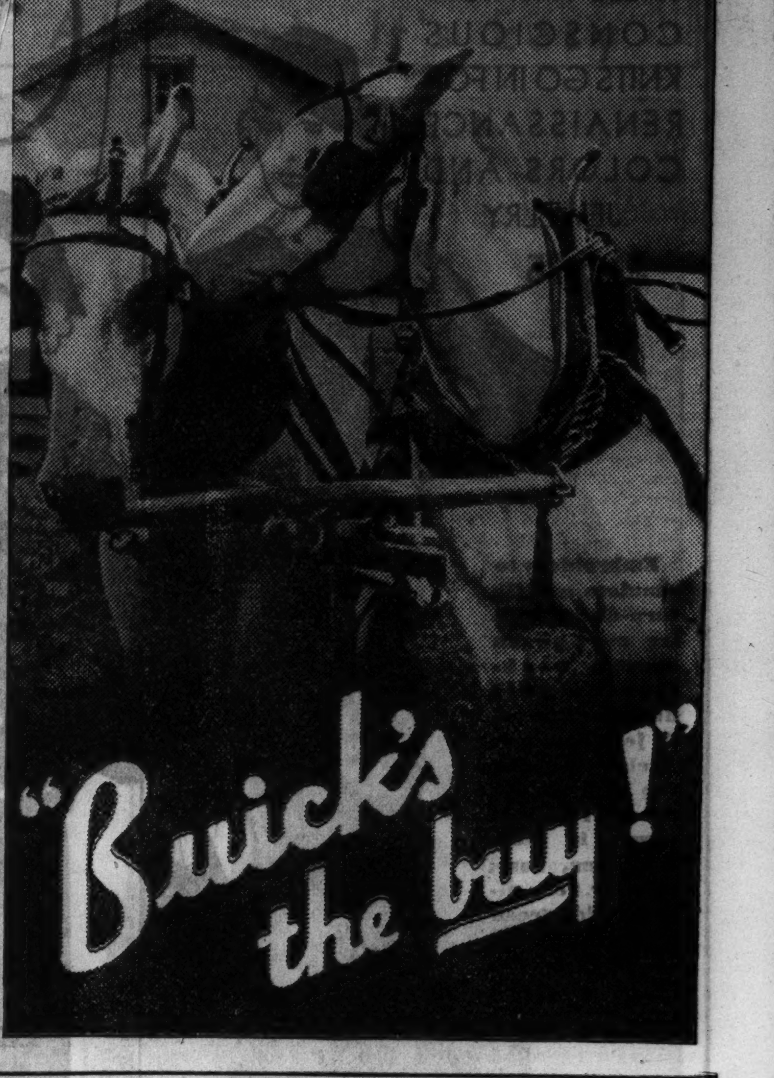

"Buick's the buy!"

(ADVERTISMENT)

MANY NEVER SUSPECT CAUSE OF BACKACHES

This Old Treatment Often Brings Happy Relief Of Pain

Many sufferers relieve nagging backache quickly, once they discover that the real cause of their trouble may be tired kidneys.

The kidneys are one of Nature's chief ways of taking the acids and waste out of the blood. If they don't pass 3 pints a day and so get rid of more than 3 pounds of waste matter, your 15 miles of kidney tubes may need flushing.

If you have trouble with frequent bladder passages with scanty amount which often smart and burn, the 15 miles of kidney tubes may need flushing out. This danger signal may be the beginning of nagging backache, leg pains, loss of pep and energy, getting up nights, swelling, puffiness under the eyes and dizziness.

Don't wait for serious trouble. Ask your druggist for DOAN'S PILLS—which have been used successfully for over 40 years by millions of people. They give happy relief and will help flush out the 15 miles of kidney tubes. Get DOAN'S PILLS.

CASH for OLD GOLD

JEWELRY, WATCHES, GOLD TEETH
DIAMONDS, PLATED ARTICLES
SILVER, PAWN TICKETS

This institution is operated by public spirited citizens to help you obtain PROPER CASH VALUE
Licensed on Treasury Dept. Form TGL-13
Established 1900

Chicago Gold Smelting Co.
37 South Wabash Ave.
Corner Monroe St., 3rd Floor
Member Chicago Assn. of Commerce

QUESTION: Why do we ask you to compare Four Roses with any other whiskey of any age or price?

ANSWER: Because we believe that a trial will convince you that Four Roses is the finest whiskey you can buy—mellow, smooth, superb in flavor

Frankfort Distilleries, of Louisville & Baltimore, also make Paul Jones, Old Oscar Pepper and Mattingly & Moore—all fine blends of straight whiskies.

The price of Four Roses in full pints is $1.59.

This advertisement is not intended to offer alcoholic beverages for sale in any state wherein the sale or use thereof is unlawful.

Mrs. Blake discovers how to SAVE as much as 20¢ on every $1.00 usually spent for INLAID LINOLEUM FLOORS

JEAN BLAKE: "THIS HALL FLOOR CERTAINLY LOOKS SHABBY, JIM. DO YOU SUPPOSE WE CAN AFFORD A NEW INLAID LINOLEUM FOR IT?"...
JIM BLAKE: "I WONDER—WHY NOT PRICE IT AND SEE?"

SALESMAN: "THE ADHESIVE IS ON THE BACK OF THE LINOLEUM ITSELF, MRS. BLAKE... IT TAKES A LOT LESS TIME TO LAY IT AND SO CUTS THE COST ABOUT 20% ON THE AVERAGE JOB."

WORKMAN: "DON'T WORRY, LADY, I'LL HAVE THIS LINOLEUM LAID IN PLENTY OF TIME TO SURPRISE YOUR HUSBAND. THIS NEW ADHESIVE SEALEX LINOLEUM GOES DOWN FAST."

The adhesive on the back also saves time—floors laid in 2 to 3 hours,* ready for use...

Just imagine a real Sealex Inlaid Linoleum floor laid in a few hours without any fuss or muss... and at a big reduction in cost! You can have it today—thanks to this wonderful new floor-covering with the *adhesive right on the back*—Adhesive Sealex Linoleum.

You get a stronger, longer-wearing installation, too, for the adhesive holds *every inch* tightly to the floor! *And you save real money as well.* Stop at your dealer's and see the lovely patterns now available in this sensational, new floor-covering!

No muss, Laid quickly, Saves money

*Estimate based on average floor of about 15 square yards.

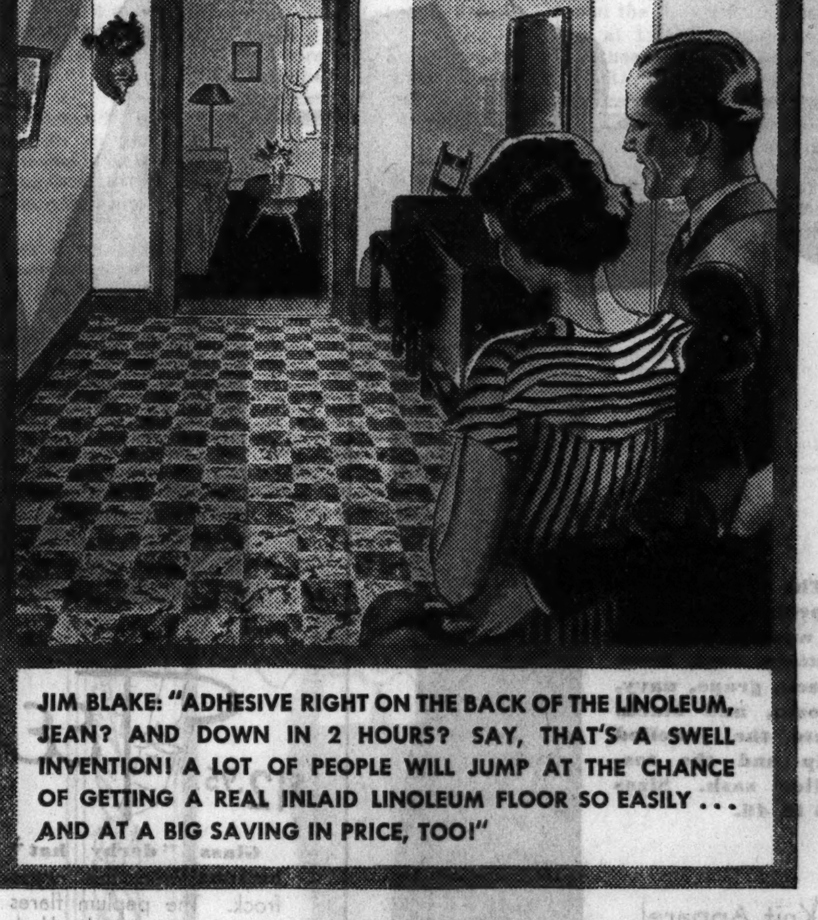

JIM BLAKE: "ADHESIVE RIGHT ON THE BACK OF THE LINOLEUM, JEAN? AND DOWN IN 2 HOURS? SAY, THAT'S A SWELL INVENTION! A LOT OF PEOPLE WILL JUMP AT THE CHANCE OF GETTING A REAL INLAID LINOLEUM FLOOR SO EASILY... AND AT A BIG SAVING IN PRICE, TOO!"

Adhesive Sealex Linoleum is an exclusive Congoleum-Nairn product, protected by U. S. Patent No. 1,970,503.

ADHESIVE SEALEX LINOLEUM
TRADEMARK REGISTERED
the modern inlaid linoleum

MADE ONLY BY CONGOLEUM-NAIRN INC., THE WORLD'S LARGEST MANUFACTURER OF FLOOR-COVERING

Embroidered Boucles

THESE FASHION-CONSCIOUS KNITS GO IN FOR RENAISSANCE COLORS AND JEWELRY

$19.75

Embroidery to simulate a little turn-down collar makes an unusual neckline on this dress for misses. A jewelled belt buckle matches the clip at the neckline. It comes in electric blue, rose, spinner red, pirate gold, green or black. 12-20.

The boat neck style wears a colorful jewelled clip on each side. Its colors are electric blue, rose, pirate gold, spinner red, pottery rust, and black. Sizes 12 to 20.

The V-neck style, especially flattering to women, comes in pottery rust, Kent green, grape, navy, brown, and black. Note the jewelled clip and the tasselled sash. Sizes 36 to 46.

Knit Apparel
Fourth Floor

Columbus Day TOMORROW!

Teenya

$69.75 $16.95 $44

The "youngest black coat of the season," and one of our most successful Teenya styles. Its Persian lamb Peter Pan collar ties at the neck with a cloth bow. There's a cunning muff to match. Sizes 11 to 17. $69.75.

The plaid-back sport coat swings into the holiday picture with the zest that appeals to Teenya. The top has an Earl-Glo lining to slip on easily over wool and velveteen dresses. Brown, green, black, with white. 11 to 17. $16.95.

Fluffy fox is very becoming to fresh, young Teenya faces—and smart, too, cut in wide, pointed lapels. The coat is belted, and has a slightly flaring skirt. Frise in black, brown. 11 to 17. Priced $44.

Teenya Coats, Fourth Floor.

Teenya

$12.95 $16.95 $16.95

Glass "derby hat" buttons trim this crepe frock. The peplum flares in contrast to the buckled-in waistline. Pleats give fullness to the skirt. Black, brown, green, Capa, and Tosca green. 11 to 17.

Transparent velvet accents this Teenya crepe, with draped neckline and gathered fullness in the sleeve. Black with fuchsia; brown, peacock or green with dark brown; wine with blue. 11 to 17.

Football colors give a holiday air to this 2-piece rabbit's hair. It's warm enough for the game, and gay enough for tea. Shirred grosgrain bands across the front. Zinnia, gold, green, purple. 11 to 17.

Teenya Frocks, Fourth Floor.

If you can't shop today, save this page and bring it down tomorrow. All the events featured here hold good for both days—unless the quantities, though generously provided, fail to cover the demand. It wouldn't take a Columbus to discover that there's a world of value in everything shown on this page—from little brother's overcoat to grown-up sister's boucle dress—so come as early as you can, while selection is complete.

Styles for Wind, Weather and Outdoor Boys

$12.95

Laskin Lamb and Leather Jacket of genuine horsehide with all wool lining. The front, back and collar of heavy beaver dyed lamb. Talon front. Brown or black. 8 to 22. $12.95. Below.

$10.95

Junior Overcoat Set with man-tailored coat, warm leggings, and helmet to match. Of wool fleece in blue or brown. 4 to 8. $10.95. (Above.)

$2.95

Knickers of wool mixture in blues, browns, and grays. 6 to 16. $2.95. (Above.)

Boys' Room, Fifth Floor.

$3.50

$3.95

Hi-Shop, Fifth Floor.

Sweater zip front, sports back. Blue or brown heather mixtures, navy, brown, gray. 30 to 38. $3.50

Trousers of patterned wool mixture. 12 to 22. $3.95.

Your Shoes, Boys! In the Men's Section

$5 pair

Here a special study has been made of the sort of shoes boys wear—schoolboys—from the grades through high school! The shoe sketched at $5 is a typical example—it's in brown elkskin (soft calfskin) with sharkskin tip. Sizes 2½ to 8. Other styles, $3.45 to $6.50 pair.

Shoes, 1st Floor, Wabash.

Schoolgirl Styles

$9.75

A Ski Suit to wear to school as well as for Fall and Winter sports. Of heavy wool fabric. Plaid jacket coat, all wool innerlined, plain "ski pants." Cap to match. Navy, brown, green. 8 to 16. $9.75.

$10.95

Windbreaker style, very swagger and casual is this wool fleece coat. There's a matching softy hat with smart stitched brim, too. In brown, navy, wine, or green. 8 to 16. $10.95.

$25

Puritan in style is the wide collar of French beaver, with a smart muff to match in this girls' coat ensemble. In wool fleece with softy hat to match. Brown, rust, blue. 10 to 16. $25.

Girls' Room, Fifth Floor.

Shoe "Specials"

$4.65 pair

Girls' brown alligator calf straps, oxfords, or T-straps—brown suede straps or oxfords with alligator calf tips and foxings—the styles she wants at sale prices. Sizes 3½ to 8, AAA to C.

Children's Shoes, Third Floor.

$2.65 set

This snug hat is bound to be becoming at any angle, with four points to the crown; the scarf is ascot length. Ten gay colors to choose from. $2.65 set.

Teenya Hats, Fifth Floor.

CARSON PIRIE SCOTT & Co

Saturday
Hobby Horse Singing Luncheon
Fashion Show for Children and Mothers
11:30 to 12; 12:30 to 1
Luncheon Served from 11 A. M. to 2 P. M.
Children's Luncheon, 40c.
Little Tea Room, Eighth Floor.

Chicago Daily Tribune
THE WORLD'S GREATEST NEWSPAPER
FRIDAY, OCTOBER 11, 1935.

Her Husky Is Gift of Mounties

[TRIBUNE Photo.]
Miss Dorothy Snyder, daughter of Harry Snyder of Wilmette, and her 11 weeks old husky, which the Canadian royal mounted police of Fort Reliance gave her on a trip she took to the far north recently with her father. Miss Snyder will be one of the models in the St. Luke's fashion show to be held on the afternoon and evening of Oct. 23 in the grand ballroom of the Stevens hotel.

Sixteen Buds to Model at St. Luke's Show

Selection a Distinction for Debutante.

BY JUDITH CASS.

"WHICH of the debutantes will model in the St. Luke's fashion show?" is a question on the lips of many persons early every fall, for to be chosen to take part in the show is a mark of distinction coveted by every bud. There are a few each year whose parents will not permit them to model in the show, but they are very few, for when a girl makes a formal bow to society she automatically is expected to join in the activities that keep the debs so busy and it is very difficult for even the most conservative parents to keep their daughter out of things.

The list of models for the fashion show, to be given on Oct. 23, afternoon and evening, in the grand ballroom of the Stevens hotel, may not be quite complete, Mrs. Louis C. Sudler, one of the committee, explains, but so far there are sixteen debutantes on the list.

They are the Misses Clarice Hamill, Peggy Clow, Mary Wood, Nancy Bastien, Ethel Husband, Nancy Ryerson, Madelon Search, Barbara Stanley, Ruth Brown, Evelyn Shuman, Helen Bersbach, Elisabeth Dewes, Catherine McLennan, Mary Macdonald, Barbara Hutchins, and Cornelia Ranney.

The "second year" girls and slightly older girls and women who will do their bit for the cause of St. Luke's free beds by displaying new fashions at the show are Miss Helen Bell, Miss Frances McPherson, Miss Peggy Hixon, Mrs. Robert S. Pirie, Mrs. Gaylord Donnelley, Miss Honroe White, Miss Marion Strong, Mrs. Edward B. Smith, Miss Jean Armstrong, Mrs. Solomon B. Smith and her sister, Mrs. William M. Collins Jr., Miss Jean Schweppe, Mrs. Victor Elting Jr., Mrs. Frank Armstrong, Mrs. Lawrence Williams, Mrs. Phelps Dunham, Miss Charlotte Hubbart, Miss Nancy Doering, Mrs. Thorne Donnelley, Mrs. John B. Barnes, Miss Virginia Parker, Miss Barbara Fortune, Mrs. Charles Y. Freeman Jr., Miss Betty Brawley, Miss Louise Forgan, Mrs. Press Hodgkins, Miss Suzette Morton, Miss Dorothy Dewes, Mrs. Daggett Harvey, Mrs. Louis C. Sudler, Mrs. Walter McLallen, Miss Martha Borland, Miss Helen Dawes, Miss Deborah Butler, Mrs. Bartholomay Osborne, Mrs. Lincoln Harris, Mrs. Denis E. Sullivan Jr., Mrs. Edward L. Hersey, Miss Dorothy Snyder, Miss Susie Morris, Miss Betty Brooks, Miss Nancy Avery and Mrs. Charles S. Dewey Jr.

Ragdale Bonfire Will Be Held Tonight.

This is a momentous night for the Lake Forest children who every fall during the October moon are invited to attend the Ragdale Bonfire for, unless it is stormy, the 15th annual one will be held this evening, starting at 6 o'clock.

The children, about 100 strong, will gather in front of Mrs. Howard Van Doren Shaw's house and form a procession with some of the youngsters carrying the Jack o' Lanterns Mrs. Shaw's grandchildren have made. An Indian will lead the procession down through the garden to the meadow where all summer the brush heap has been growing until now it is so tall that when the bonfire is lighted tonight the flames will seem to reach the sky.

The children, shrieking with delight, will dance around the fire and then when it has burned down so that nothing but ashes and embers are left they will toast marshmallows on long sticks. A barrel of apples will complete the refreshments and at 7 o'clock the children will go home happy and glad that the late Mr. Shaw started such a delightful tradition and that his family has carried it on these many years.

John T. McCutcheon's "Injun Summer" cartoon, which inspired Mr. Shaw with the idea of the bonfire, will be recalled by the great stacks of cornhusks which will dot the meadow, and imaginative children will see the "Injun ghosts and tepees" as plain as plain can be in the haze. Last year it rained the night of the bonfire but Mrs. Shaw did not postpone it because the rain was soft and there were some who thought the

[Continued on page 31, column 1.]

Front Views and Profiles

By June Provines

DURING a Salzburg visit last summer I was simultaneously charmed and made uneasy by the casual methods of a Tyrolean clothes shop where, a temporary victim of Tyrolean influences, I had ordered some clothes. It was the establishment that is one of the main outfitters of the country, and all day long the shop was filled with people buying native outfits. There was a constant procession of foreign limousines in front of the shop, French and Hungarians and English and Americans coming to buy *dirndls* [peasant outfits] to wear during their Austrian stay or to order modified Tyrolean suits with green leaf trimming and deer horn buttons.

Austrian.

* *

THE suit I ordered was just such a suit—black wool with green leaf pockets and a narrow band of green leaf trimming down one side of the skirt. Also a white linen job, with a round collar embroidered in scarlet hearts. The tailor, who could not have been more than twenty years old, looked like a character out of "Autumn Crocus." Indeed, he bore a striking resemblance to **Francis Lederer.** The charming little salesgirl, who spoke fair English, was no older, and the owner of the shop, who was a ski companion of the **prince of Wales** during his holidays at Kitzbühel, was in his twenties. There were one or two other youngsters employed in the establishment, pulling down Alpine hats from the piles on the shelves, for peasants and visitors, selling wide-skirted peasant dresses and aprons over the counter, selecting blouses and bright handkerchiefs and peasant sandals.

THE place was a constant bedlam. No orders were written down, measurements were jotted down on stray slips of paper, and the tailors trusted to memory the changes ordered on suits adapted from Tyrolean models. I had three fittings, sacrificing precious time to wait because the rush made it impossible for the tailor to keep appointments on time. And I made him repeat the changes ordered on the suit, which he had thought unnecessary to write down. Smiling his soft, dark eyed smile, he repeated them perfectly. "No green on shoulders, coat cut plain in back like a man's coat, green leaf pockets with scarlet lining. . . ." Not content, but mollified, the clothes were paid for, the address of the boat, to which they were to be sent two days later, carefully printed and left behind, and we departed for Italy.

* *

NEEDLESS to say, no box of clothes from Salzburg was on the boat when we sailed. Upon arriving home a letter of inquiry was dispatched at once. A reply came yesterday. It is so indicative of the Austrian temperament, so pleasant and so laconic, it positively has value as an exhibit. We herewith print the letter:

"Your letter to hand. We inquired and found all your clothes are still here, and have been forgotten. Please do excuse us, but you know what an awful rush there was this summer is still. We send everything right away and are very hoping it is to your entire satisfaction.

"We would be very glad to see you soon again here in Salzburg, and if you ever order anything else from us we will do our best to satisfy you in the earliest and most proper way.

"With best regards,

"Very truly yours."

Garbo Makes Masterpiece of 'Anna Karenina'

One of Her Greatest Films, Says Mae Tinee.

"ANNA KARENINA."

Produced by Metro-Goldwyn-Mayer.
Directed by Clarence Brown.
From novel by Count Leo Tolstoy.
Presented at the United Artists' theater.

THE CAST.

Anna Karenina	Greta Garbo
Vronsk	Fredric March
Sergei	Freddie Bartholomew
Kitty	Maureen O'Sullivan
Countess Vronsky	May Robson
Karenin	Basil Rathbone
Stiva	Reginald Owen
Yaskvin	Reginald Denny
Dolly	Phoebe Foster
Levin	Gyles Isham
Grisha	Buster Phelps
Anna's Maid	Ella Ethridge
Lili	Joan Marsh
Vronsky's Valet	Sidney Bracey
Tania	Cora Sue Collins
Butler	Joe E. Tozer
Tutor	Guy D'Ennery
Cord	Harry Allen
Princess Sorokino	Mary Forbes
Mme. Kartasoff	Ethel Griffies
Matve	Harry Beresford
Governess	Sarah Padden

By Mae Tinée.

Good Morning!

There will be varying opinions as to whether this is Greta Garbo's greatest picture. But there'll be nobody to deny that her characterization of Anna Karenina is a magnificently sincere and moving portrayal.

It seems to me that the Tolstoy classic is a perfect vehicle for the Swedish star—and I'm not alone in the belief, for this is the second time Miss Garbo has been cast as Anna. Some eight years ago, you may recollect, she appeared most successfully in the silent version of the story [it was titled "Love" for the screen] opposite John Gilbert. Now the articulate adaptation claims her for its own, and there's not a minute that she doesn't have your interest by the throat.

"Keep away from depots and never travel in trains!"

If Tolstoy's sad and lovely heroine had consulted a fortune teller in the days of her youth and if the fortune teller had thus adjured her, Anna Karenina might have escaped her fate—for it is at a railroad station that she finds love; at a railroad station that she first discovers she is irrevocably in the toils of the inevitable; at a railroad station where, having watched happiness depart, she solves her problem in the only way she knows how.

Anna Karenina, as you probably know, is a Russian woman, wife of a prim, conscientious government official . . . with a most annoying habit of cracking his knuckles! . . . and mother of a small son. Her passionate attachment for a dashing officer of the guard, Count Alexi Vronsky, brings the worlds of both toppling about their ears.

Home, child, position, Anna sacrifices for Vronsky, and for a time the two—outcasts from the society in which they had previously shone—are wanderers on the face of the earth. . . . Longing for her child causes Anna to demand that they return to St. Petersburg.

Vronsky's rebellion at conditions . . . Anna's fear, depression, jealousy and hopeless realization of her inevitable doom . . . are portrayed with an honesty that hits you right between the eyes.

Miss Garbo lives her rôle with that still intensity, that fluid recording of emotion, that are her greatest assets. She has no surprises to offer you as an actress. But she *is* Anna Karenina.

Fredric March is a splendid Vronsky. He is fascinating in his gayer moments; bitterly convincing in the scenes where conditions that have become intolerable to him, cause him to spurn Anna.

Basil Rathbone does Karenin understandingly. The man gives you a pain—still you can't help feeling sorry for him—because he is what he is and can't seem to do anything about it. Reginald Denny as Vronsky's best friend, Maureen O'Sullivan as Kitty, whom Vronsky didn't marry, and Reginald Owen as Anna's brother are all excellent. All the adult members of the cast are that.

Freddie Bartholomew—who was so fine in "David Copperfield"—is a disappointment. As the son he is so much the perfect little actor that there's just no pull at all in his scenes with Anna.

The picture has been gorgeously, albeit tastefully, produced and brilliantly directed. The mazurka episode is a photographic knockout.

Look at it practically any way you will—"Anna Karenina" is a masterpiece.

See you tomorrow.

At Ease! It's Easy

[Associated Press Photo.]
From a Chicago shop . . . Black velvet is used with glittering gold kidskin as a military contrast for this three piece lounging ensemble of pajamas and matching long tailored house robe. The belts, buttons and pocket flaps on both robe and pajamas are of gold kidskin.

Through the Looking Glass

If we seem to remind you rather frequently of the cream that so effectively conceals birthmarks and similar flat blemishes it's because we're so impressed with what it has meant to many women who have such afflictions. We know from letters we received when we first called attention to it that it has helped any number of women with disfiguring birthmarks regain confidence in themselves. The woman who originated the cream has a distressing stain over half her face; it was in the mechanics of working out her psychological and appearance difficulties that she perfected it.

We mention it again today because it is available now at a lower price and because it has proved popular as a foundation with women of a much larger group. It conceals freckles or discoloration under the eyes and is marvelous camouflage if you should suffer the half tragic, half comic fate of a black eye!

It comes in three shades. The tint nearest your natural skin tone is, of course, the one for you. There's a technique to applying it, and it must be used sparingly and blended in well. But when the job is done you've a foundation that might be compared to a refined grease paint. It keeps your face fresh looking for hours on end, to say nothing of completely concealing all and sundry disfigurements.

This cream has an advantage over most of its type in that you can patch up your makeup when and if repairs are necessary without removing it and starting all over again. A minute bit of the cream smoothed or patted into place, then covered with powder, does the trick. ELEANOR NANGLE.

[For information about this cream telephone Eleanor Nangle, Superior 0100.]

* *

County Club Group.

The Chicago and Cook County Federation of Women's Organizations will open the season with a reception and tea at 1:30 o'clock this afternoon in its headquarters, 209 South State street.

Long, Flowing Sleeves Mark New Negligees

BY RHEA SEEGER.

Just try and hang on to any sizable cash supply after the first sight of the new winter negligee collections! You'll forget the dire need of a winter coat, even the siren lure of a new hat will be nothing compared to the pulling power of these breathtaking new beauties.

The colors are heart-breakers. Some of the richest, most beautiful reds you've ever gloated over are used for robes, hostess gowns, and lounging ensembles. Next come the unusual shades of blue sapphire, turquoise, French blue, powder blue, and until you've seen all these delectable colors in shimmering, gleaming velvet you will have forgotten how luscious they can be.

Long, flowing sleeves are the interesting new features of all the 1935 models. Picturesque long, clinging silhouettes that end in flattering trains and glittering trimmings of gold and silver together with fur make the different collar and cuff and trimming bands. Princess effects as romantic as anything that ever was pictured in story books are grand things to wear and own. Long, tight sleeves that accent the swirling draperies of the long, revealing skirtline are as glamorous as the metallic brocades that fashion other modes.

Black velvet still holds the spotlight, however, for extraordinarily charming lounging ensembles as well as the long, slinky affairs that a knowing buyer wears for a double purpose—staying at home and out of nights for dining or dancing. These black creations are still simple and effectively designed for such a double life.

Long sleeves, some with a fluttering capelike arrangement; skirts that are slit like any other evening creation, and such trimmings as snowy white ermine tails and bows or lame facings, make them the very successful buys you grab at first sight.

[For information on any article described in this column call Rhea Seeger, Superior 0100.]

* *

Women Voters.

The Professional Women's League of Women Voters will hear a discussion of "Jobs or Careers in Public Service," by G. Lyle Belsley, director of the Civil Service Assembly of the United States and Canada, at 8 o'clock this evening at the league headquarters, 225 North Michigan avenue. Mrs. Hasseltine Byrd Taylor, president of the league, will preside.

Color Photos Catch Essence of Paris Styles

BY RUTH DE YOUNG.

Did you ever stop to think how drab a parade would be without color, the strong vibrant reds, the deep blue of the Stars and Stripes, and the sturdy greens and browns?

The famous French designers thought about this as they have placed Paris under military rule, that is, as far as fashion is concerned. They have decreed frogs for coat and jacket fastenings, capes with a verve and dash, and hats with coque feathers that look like they came direct from the Italian front. And at the same time they have decreed that these styles must be presented in honest to goodness parade colors.

On the front page of the rotogravure section next Sunday THE CHICAGO TRIBUNE will show you just what all of this patriotic influence and these parade colors mean. Some of the smartest military looking creations that were on review in the recent autumn style openings in Paris have been reproduced in their same stunning reds and blues and purples and greens. The result is truly exciting. It will make you feel like you had a front row seat in the salon of Lanvin, Patou, Mainbocher, or some other of the great designers in the neighborhood of the Rue de la Paix.

The famous Paris technician Scaioni did the photography with his color camera and then rushed the prints across the Atlantic for exclusive use in THE TRIBUNE. Last Sunday and the week before other Scaioni reproductions were presented in the rotogravure section. The series will be completed with a fourth color fashion page on Oct. 20.

County Fair to Benefit Children to Open Today

The Ridge Service Guild auxiliary will hold an old-fashioned country fair at the Ridge Country club today and tomorrow for the benefit of the Morgan Park Home for Dependent Children. Games, contests, booths, and entertainment ranging from Punch and Judy shows and sleight-of-hand performances to dancing on both evenings will be provided.

Murals Depict Boys Work of Union League

BY ELEANOR JEWETT.

(Picture on back page.)

The Union League club was the scene of great though sober rejoicing yesterday. There is a boys' clubroom on the eighth floor of the building and there a series of twenty-eight mural paintings by Miklos Gaspar was unveiled, and in each picture was material for another long, appreciative sigh on the part of the men watching.

The trustees of the Union League Foundation for Boys' Clubs saw mirrored in the paintings the work they have been fostering for sixteen years.

The Union League Foundation for Boys' Clubs was incorporated Dec. 26, 1919, as the culmination of a long concern on the part of the Union League club in the problem of underprivileged youth in Chicago. The first step was the opening of the Union League Boys' club No. 1 at 19th and Leavitt streets on May 29, 1920.

Vastly different were the uses to which the premises were turned now, boys in healthy activities swarmed over the building which had housed a dance hall and saloon and, on account of several murders committed in it, had become notorious under the deadly name: the "Bucket of Blood."

Club No. 2 was opened April 3, 1927, and is at Lincoln street and Emerson avenue. This time no grewsome history attached to the building for the structure was new from the ground up and built according to the plans of the trustees. It has fulfilled its purpose of giving boys healthy and happy interests so splendidly; it is arranged so admirably that it has become a Mecca for men from all over the world who are interested in the same line of youth protection.

The murals tell graphically of the boys' club work. The raw material is shown—street urchins, alley rats, young boys thrust on an indifferent world by a more indifferent family, and then gradually the rescuing of each young citizen is shown.

You see the club workshop, the gymnasium, the swimming pool, the lecture hall, the play field, the shop, the studio, the clubroom, and reading room—an entire normal world in miniature is depicted in the paintings and the boys grow from irresponsible urchins to responsible members of society.

The artist, Miklos Gaspar, has presented his themes graphically and simply. The murals are superb. They startle you by their vital quality. He has had a marvelous subject and done his best by it. Chicago has cause to rejoice in this Union League Boys' clubroom and what it signifies.

The Stage

The Children's Theater of New York, a professional organization which was established twelve years ago and has been active on tour, will make its debut in Chicago on Saturday, Oct. 26, at the Studebaker theater. Two performances of "Alice in Wonderland" will be given, beginning at 10:30 a. m. and 2:30 p. m.

This will be the first of a series of six monthly appearances. Other plays in the company's repertory are "Hans Brinker," "Heidi," "Robin Hood," "The Secret Garden," "Beauty and the Beast," and a program of children's numbers from the Russian ballet.

The productions of "Othello" and "Macbeth," with Philip Merivale and Gladys Cooper as stars, which were recently launched in New York, will be withdrawn from the stage next Saturday night. The organization's tour, which was to include a Chicago engagement, has been abandoned.

C. C.

Frederic's
Scores Galore for the Football Bag

New . . . smart . . . spacious . . . of soft, pleated crushed calf in black or brown, with shell-like clasp and clever combination mirror-purse.
$2.95
CHICAGO'S OLDEST FASHION JEWELERS
BAGS
FASHION
JEWELRY
MADISON at WABASH
Established 1903

Special!
$48
Winter Coats
enhanced by
Luxurious Furs
Special group of coats to select from for this occasion. You will find stunning fabrics in a collection of outstanding fashions. Styles individual—smart—at a surprising low price.
LEEDS, Inc.
222 NORTH MICHIGAN AVENUE
½ Block North of Lake St.

Portrait by a Master
You might be a great lady who has stepped from the canvas of a Renaissance painting in this deep green, brocaded taffeta evening gown. Like all masterpieces, it is simple, relying for its infinite beauty in the subtle draping of its elegant lines. Over it an evening wrap of changeable velvet . . . iridescent . . . gleaming with shades of green and hidden gold. Shoulders swathed in an enormous collar of mink. You *are* a picture . . . a portrait of living beauty. The gown is $225. The wrap $695.
Blum's-Vogue
630 SOUTH MICHIGAN AVENUE

gleaming white metal

A perfect cocktail dress with one of the new short skirts in black velveteen. Shimmering metal blouse enlivened by a green velvet tie.
$22.75
JOHN T. SHAYNE
MICHIGAN at RANDOLPH

D. MONEYPENNY, FORMER COUNTY JAIL WARDEN, DIES

Prominent for 25 Years in Prison Circles.

David C. Moneypenny, who was warden of the Cook county jail for five years until last December and was widely known in prison administration circles for more than twenty-five years, died yesterday in his home at 2245 West 72d street after an illness of ten weeks. He was 60 years old.

DAVID C. MONEYPENNY.

During his régime as warden and in the period from 1926 to 1929, when he served as assistant to Warden Edward J. Fogarty, Mr. Moneypenny had been commended frequently for his efficiency in jail administration.

Succeeded by Frank Sain.

He left the office of warden on Dec. 1, 1934, when the newly elected sheriff John Toman, appointed Frank Sain as his successor.

Mr. Moneypenny was born in New York City in 1875. In 1909, when he was 34 years old, he became chief assistant to Fogarty, who then was warden of the Indiana state penitentiary at Michigan City.

Followed Fogarty as Warden.

When Fogarty became warden of the Cook county jail in 1926, he took Moneypenny along as his assistant. In 1929 Fogarty committed suicide after a nervous breakdown, and Moneypenny was appointed his successor at the jail.

Moneypenny is survived by his widow, Mrs. Rose Moneypenny. They had no children.

Funeral services will be held at 10 o'clock Monday morning from St. Adrian's church. Burial will be in the Holy Sepulchre cemetery.

ANDREW J. RYAN'S WILL DISPOSES OF $100,000 ESTATE

The will of Andrew J. Ryan, senior member of the law firm of Ryan, Condon & Livingston, who died Sept. 26, was admitted to probate yesterday by Oscar S. Caplan, assistant to Probate Judge O'Connell. The will disposed of an estate valued at $100,000. Specific bequests of $10,000 were made to William A. Ryan, a son, and Mrs. Helen R. Haggerty, a daughter; $2,000 each to two sisters, and $1,000 to the Associated Catholic Charities of Chicago. The balance of the estate is left in trust for the daughter and son. Mr. Ryan was 65 years old and lived at 2440 Lake View avenue.

The following other wills were admitted to probate:

JOHN GEIS, died July 23. Estate, $25,000, to widow, son, two sisters, stepsister, two nephews, and two nieces. Bernadine Geis, widow, and William P. Geis, son, executors.

GEORGE HENRY BECKER, died Sept. 4. Estate, $13,000, to widow and executrix, Amelia K. Becker.

FLY WATER AND FOOD TO BEACHED CREW OF WRECK

Los Angeles, Cal., Oct. 10.—[Special.]—With 20 gallons of water and 50 pounds of food in the cabin, Ed Campbell took off from Union airport this evening in Amelia Earhart's trans-Pacific Lockheed for Playa del Maria, Lower California, about 350 miles south, where the 110 feet fishing boat, Columbus, was reported capsized in shallow water.

The Columbus' crew of 15 Japanese-Americans were reported to have escaped to the barren beach, but the tug, Retriever, which was dispatched to the scene to refloat it, sent word the stranded crew were without food and water.

With pilot Campbell in the cabin were Clayton F. Roberts, marine superintendent of an insurance company, and Alberto Martinez, the local representative.

Flags Fly Today in Honor of Gen. Casimir Pulaski

Flags will be flown from Chicago public buildings and homes in honor of Count Casimir Pulaski, Polish hero and general in the revolutionary war, who sacrificed his life while fighting for the American cause at the siege of Savannah, Ga. He died of wounds on Oct. 11, 1779. Therefore Oct. 11 has been designated as Gen. Pulaski Memorial day by the state legislature and the city council.

Joseph McFarland, 49, Dies at Hines Hospital

Policeman Joseph L. McFarland died in the Edward Hines Jr. Memorial hospital yesterday of a throat infection. He was 49 years old and lived at 1416 Argyle street. McFarland was a past commander of Police post, No. 207, of the American Legion.

Superior Judge Graham of San Francisco Is Dead

San Francisco, Cal., Oct. 10.—(AP)—Superior Judge Thomas F. Graham, 78, member of the San Francisco bench for 35 years and the Pacific Coast Baseball league's third president, died here today.

Sir Frederick C. Dwyer, Irish Surgeon, Dies at 75

DUBLIN, Irish Free State, Oct. 10.—(AP)—Sir Frederick Conway Dwyer, 75, former president of the College of Surgeons of Ireland and operating surgeon to George V. Military hospital, died today.

HAROLD TEEN—PIPPS HAS NO PETS!

TODAY'S BROADCASTS FROM CHICAGO STATIONS

[Central Standard Time.]

ON SHORT WAVES.

BERLIN—4:10 p. m.—A tea party round a fireplace at Weimar in 1820. DJD, 25.4 m. [11,770 kc.].
LONDON—5:30 p. m.—"A Countryman's Diary." GSC, 31.3 m. [9,580 kc.], or GSB, 31.5 m. [9,510 kc.], or GSL, 49.1 m. [6,110 kc.].
BERLIN—7:30 p. m.—Old Bremen Sailing Ships. DJD, 25.4 m. [11,770 kc.].
LONDON—9:30 p. m.—"Barrel Organ." A program in praise of its immortality. GSD, 25.5 m. [11,750 kc.], or GSC, 31.3 m. [9,580 kc.], or GSL, 49.1 m. [6,110 kc.].

CHICAGO WAVE LENGTHS.

W-G-N—720	WLS—870	WIND—560
WBBM—770	WAAF—920	WJJD—1130
WMAQ—670	WCFL—970	WGES—1360
WENR—870	WMBI—1080	WHFC—1420

A. M.
7:00—W-G-N—Good Morning; musical program; time signals; weather reports.
WCFL—Early Bird.
WGES—Gloom Chasers.
WMAQ—Suburban hour.
WBBM—Musical Clock.
7:30—W-G-N—Fireside Melodies.
WLS—Woodchopper.
WIND—Rural music.
WAAF—Woodlawn Express.
WMAQ—Cheerio.
WJJD—Christian Science program.
7:45—WMAQ—Landt Trio and White.
WIND—University of Chicago.
WJJD—Happy Go Lucky Time.
8:00—W-G-N—Good Morning [Cont'd.]
WLS—Lulu Belle and Scotty.
WCFL—Organ Rhapsody.
WMAQ—Musical Chimes.
8:30—WLS—Ford Rush.
8:40—W-G-N—Len Salvo, Mail Box.
8:45—WCFL—German program.
9:00—W-G-N—Hymns of All Churches.
WMAQ—Art Tatum.
WAAF—Dale Cooper.
WBBM—Josephine Gibson.
9:15—W-G-N—Margery Graham.
WAAF—Memory Lane.
WGES—Canary concert.
WLS—William O'Connor.
WMAQ—Viennese Sextet.
WCFL—Music in the Air.
9:30—W-G-N—Housewarmers [MBS].
WCFL—Music in the Air.
WCBD—Italian hour.
WIND—Blair of the Mounties.
WLS—Today's Children.
WBBM—Butternuts.
9:45—W-G-N—Backstage Wife [MBS].
WCFL—Collette.
WJJD—Hollywood Gossip.
WAAF—Health Talk.
WBBM—Carolyn Price.
WMAQ—Betty Crocker.
WLS—Phil Kalar.
10:00—W-G-N—House Party; Three Kings.
WMAQ—Music Appreciation Hour.
WBBM—Mary Ellis Ames.
WJJD—University of Chicago.
WLS—Martha Crane and Helen Joyce.
WIND—Trafic Court.
WAAF—Miniature concert.
WCFL—Interludes.
10:15—W-G-N—"Through the Looking Glass."
WBBM—Blanch Sweet.
WJJD—Musical Gems.
WLS—Household Parade.
10:30—W-G-N—Bachelor's Children.
WGES—Italian hour.
WLS—"Little Bits from Life."
WBBM—Mrs. Wiggs.
WJJD—Symphonic Echoes.
WAAF—Jill Edwards.
10:45—W-G-N—Gold Medal Minstrels [MBS].
WBBM—Just Plain Bill.
WCFL—Fashion Serenade.
WJJD—Myrna Dee Sergant.
11:00—W-G-N—We Are Four.
WBBM—Voice of Experience.
WAAF—Parade of Hits.
WMAQ—Pat Barnes.
WLS—Old Kitchen Kettle.
WIND—Pauline Jacques, organist.
11:15—W-G-N—Tom, Dick, and Harry [MBS].
WBBM—The Gumps.
WLS—Phil Kalar.
WAAF—Estelle Barnes, pianist.
WMAQ—Mrs. A. J. Peterson.
WJJD—Jimmy Corbin.
11:30—W-G-N—"Sentimental Selma."
WMAQ—Merry Madcaps.
WBBM—Story of Mary Marlin.
WAAF—Rhythm Review.
WCFL—Nat'l Farm and Home hour.
WLS—Hilltoppers.
11:45—W-G-N—Painted Dreams [MBS].
WIND—¾ Time.
WLS—Cornhuskers.
WMAQ—Home Forum.
WJJD—Enquirer.
WBBM—Five Star Jones.
Noon—W-G-N—The Love Doctor [MBS].
WLS—Dinner Bell show.
WBBM—Romance Hour.
WAAF—Symphonic Hour.
WJJD—Rhubarb Red.

P. M.
12:15—W-G-N—Rich Man's Darling.
WIND—Milt Herth, organist.
WJJD—Markets.
WBBM—Junior League.
12:30—W-G-N—Markets; Midday Service, John D. Allen, layman, Episcopal church.
WBBM—Milton Charles.
WMAQ—Down Town Coaches.
WCFL—Noon Time Melodies.
12:45—WBBM—Real Romance.
WMAQ—Music and Comment.
1:00—W-G-N—Palmer House ensemble [MBS].
WCFL—Red Hot and Low Down.
WLS—Tommy Tanner.
WIND—Italian songs.
WAAF—Hoosier Philosopher.
WJJD—Mooseheart Children.
WBBM—Marie, the Little Princess.
WMAQ—Magic of Speech.
1:15—W-G-N—The Story of Helen Trent.
WBBM—Howard Neumiller, pianist.
WAAF—The Star Parade.
WLS—Pa and Ma Smithers.
1:30—W-G-N—Blackstone ensemble.
WBBM—The Pickard Family.
WLS—Home Makers' hour.
WMAQ—Rosa Linde.
WIND—The Song Bag.
WJJD—For Your Information.
1:45—W-G-N—Palmer House ensemble.
WMAQ—Women's clubs.
WJJD—Happy Harmonies.
2:00—W-G-N—Blackstone ensemble.
WCFL—The Soloist.
WBBM—Piano and organ.
WMAQ—Pat Kennedy.
WAAF—A Mood in Blue.
WIND—The Dance orchestra.
WJJD—Sports Parade.

TODAY'S FEATURES

Variety entertainment will hold sway on W-G-N tonight, with the "Music Box Hour," a Mutual network show at 8:30 o'clock, and Harold Stokes' "Mardi Gras" with the W-G-N dance orchestra at 9:30 o'clock, heading the list of features. Music popular a generation ago and tunes of a more modern trend will be presented by the Music Box choir, soloists and orchestra, under the direction of William Stoess, from WLW, Cincinnati.

LEN SALVO.

"The Mardi Gras" will be heard from the main studio of W-G-N and will feature Harold Stokes and the dance orchestra, Sally Jo Nelson, Emery D'Arcy, the Doring Sisters and Grenadiers quartet. The program includes "Fine and Dandy," "Cheek to Cheek," "Dinah Lou," "El Gaucho," "Double Trouble," "Spain," "In a Little Spanish Town," "The Oregon Trail" and "Say It With Music."

Other features:

8:40 a. m.—W-G-N's Mail Box, with Leonard Salvo, organist.

10:45 a. m.—"The Gold Medal Minstrels" with Tiny Stowe. MBS.

11:30 a. m.—"Sentimental Selma."

12:15 p. m.—"Rich Man's Darling."

6:15 p. m.—"Jeannine in Lilac Time." MBS.

6:45 p. m.—Quin Ryan's "66" amateur show.

7 p. m.—"The Lone Ranger," a western drama. MBS.

9:15 p. m.—"Musical Moments."

10:15 p. m.—"Fiddle Riddles."

ON OTHER STATIONS.

12:30 p. m.—WMAQ—Downtown Coaches association—Clark Shaughnessy and Judge Jerome Dunne, University of Chicago coaches.

7 p. m.—WBBM—Red Horse Tavern with Willie Morris and Freddie Rich's orchestra.

7 p. m.—WMAQ—Jessica Dragonette.

7 p. m.—WLS—Irene Rich in "Beautiful Lady."

7:30 p. m.—WBBM—Broadway Varieties.

8 p. m.—WBBM—Hollywood Hotel—Irene Dunne in preview of "The Magnificent Obsession."

8 p. m.—WLS—Beauty Box Theater—"La Boheme" with James Melton and Josephine Antoine.

9 p. m.—WBBM—Richard Himber's Champions.

9 p. m.—WENR—Conference on Crime—Gov. Lehman of New York and Gov. Hoffman of New Jersey.

9:30 p. m.—WMAQ—Campus Revue with the Mills Brothers, Art Kassel, Grace Dunn and Hal Totten.

2:15—W-G-N—June Baker, Home Management.
WWBM—Lazy Moments.
WLS—Ma Perkins.
WMAQ—Music and Comments.
WJJD—Variety Time.
WCFL—Happy Harmonies.
2:30—W-G-N—Len Salvo, organist.
WBBM—Fire Prevention week.
WMAQ—Vic and Sade.
WAAF—Jimmy Kozak, pianist.
WJJD—June Kaye.
WCFL—Inquiring Microphone.
2:45—W-G-N—Harold Turner, pianist.
WBBM—Herbert Foote, organist.
WMAQ—The O'Neills.
WAAF—Gale Sisters.
WIND—Man About Town.
WJJD—Modern Rhythm.
3:00—W-G-N—Mark Love, basso.
WJJD—Fred Beck, organist.
WBBM—Grab Bag.
WCFL—Eddy Hanson, organist.
WENR—Betty and Bob.
WMAQ—Woman's Radio Revue.
WAAF—Jim and Jeri.
WIND—Organ Classics.
3:15—WCFL—Jackie Heller.
WENR—Mme. De Sylvara.
WJJD—Bobbie Dickson, songs.
3:30—W-G-N—Melody Moments.
WENR—Two pianos.
WMAQ—Girl Alone.
WAAF—Capt. Gordon Heriot.
WIND—The Jewel Box.
WJJD—The Frolic.
WCFL—Artists recital.
3:45—W-G-N—Mountain Evenings.
WMAQ—Betty Marlowe.
WENR—Strolling Songsters.

4:00—W-G-N—Harold Turner, pianist.
WBBM—Mark Warnow's orchestra.
WENR—Anatabol's Cubans.
WIND—Organist.
WMAQ—Al Pearce.
WJJD—Sport Parade.
WCFL—Pichard Cousins.
WBBM—Milton Charles, organist.
WAAF—Jimmie Kozak.
WGES—German hour.
4:15—W-G-N—Louise Brabant, soprano.
WENR—Ted Hill's orchestra.
WJJD—Club House party.
WBBM—Junior League.
4:30—W-G-N—Armchair Melodies.
WMAQ—Joan, June, and Jen.
WBBM—Nothing But the Truth.
WAAF—Modern Composers.
WCFL—Larry Larsen.
4:45—WENR—The Certain Four.
WMAQ—Sam and Dick.
WBBM—Billie Bailey.
5:00—W-G-N—County Clerk M. J. Flynn.
WJJD—Polish program.
WIND—Eventide.
WBBM—Norm Sherr, pianist.
WENR—Y. M. C. A. Founders program.
WAAF—Rhythm Kings.
WCFL—McDonald's orchestra.
5:15—W-G-N—The Evening Salute.
WIND—Poetic Strings.
WMAQ—Mary Small.
WCFL—Ira Latimer.
5:30—W-G-N—Singing Lady.
WMAQ—Tom Mix.
WIND—Uncle Bob.
WCFL—Sunset Serenade.
WBBM—Jack Armstrong.
5:45—W-G-N—Little Orphan Annie.
WBBM—Jimmy Allen.
WENR—Ranch Boys.
6:00—W-G-N—Bob Elson's Football Novelty.
WENR—Independent Farmers.
WCFL—Marthy and Elmer.
WMAQ—"The Refugee Situation."
WBBM—Football résumé.
6:15—W-G-N—"Jeannine in Lilac Time."
WJJD—Pickard Family.
WBBM—"Lazy Dan."
WENR—Capt. Tim Healy.
WAAF—Jimmy Kozak.
WCFL—Bob Bradley.
WMAQ—Uncle Ezra.
6:30—W-G-N—Milky Way Winners.
WIND—Polish music.
WCFL—"Half Pint" Jaxon.
WENR—Lum and Abner.
WAAF—On Wings of Song.
WMAQ—Stars of Autumn.
6:45—W-G-N—Quin Ryan's "66" Amateur Night.
WMAQ—Two pianos.
WAAF—Dance Revue.
WBBM—Boake Carter.
WCFL—Dorothy Adams.
WENR—"Dangerous Paradise."
7:00—W-G-N—Lone Ranger [MBS].
WBBM—Red Horse Tavern.
WCFL—Don Norman.
WLS—Irene Rich.
WIND—Jimmy Evans on Football.
WMAQ—Jessica Dragonette.
7:15—WCFL—Clare Lewis.
WLS—Mario Cozzi, baritone.
WCFL—"Spotlight."
WJJD—Bosworth Broadcast.
7:30—W-G-N—Joe Sanders' orchestra.
WBBM—Broadway Varieties.
WCFL—Johnny O'Hara.
WLS—College Prom.
7:45—W-G-N—Veloz and Yolanda's orch.
WIND—"Love Nest."
WCFL—Night Court.
WJJD—Polish program.
8:00—W-G-N—Tomorrow's Tribune.
WBBM—Hollywood hotel.
WLS—Beauty Box theater.
WMAQ—Waltz time.
WCFL—Herr Louie.
WIND—Manhattan Moods.
8:07—W-G-N—Quin Ryan's sport shots.
8:15—W-G-N—The Couple Next Door.
WCFL—Grace Wilson.
WIND—Album of Life.
8:30—W-G-N—Music Box hour.
WCFL—Rowen's amateurs.
WMAQ—Court of Human Relations.
8:45—WIND—Musical Moments.
9:00—W-G-N—Horace Heidt's orchestra.
WMAQ—The First Nighter.
WIND—Dance orchestra.
WENR—Conference on crime.
9:15—W-G-N—Musical Moments.
9:30—W-G-N—The Mardi Gras.
WENR—Highlights in Harmony.
WBBM—March of Time.
WMAQ—Campus Revue.
9:45—WBBM—Pat Flanagan.
10:00—W-G-N—Joe Sanders' orchestra.
WMAQ—Amos 'n' Andy.
WIND—Russ Hodges.
WBBM—Myrt and Marge.
10:15—W-G-N—"Fiddle Riddles."
WMAQ—Donald McGibney.
WENR—Leonard Keller's orchestra.
WBBM—Jerry Freeman's orchestra.
WCFL—Ink Spots.
10:30—W-G-N—Orville Knapp's orchestra.
WMAQ—Jesse Crawford.
WBBM—Johnny Hamp's orchestra.
10:45—WMAQ—Melody Parade.
WCFL—Enric Madriguera's orchestra.
WBBM—Y. M. C. A. Founders' program.
10:50—W-G-N—Jan Garber's orchestra [MBS].
11:00—WBBM—George Olsen's orchestra.
WENR—Phil Harris' orchestra.
WMAQ—Jack Russell's orchestra.
WCFL—Shandor, violinist.
WIND—Reveries.
11:10—W-G-N—Veloz and Yolanda's music [MBS].
11:15—WIND—Thrill Hunter.
11:30—W-G-N—Horace Heidt's orch. [MBS].
WCFL—Henry King's orchestra.
WBBM—Floyd Town's orchestra.
WENR—Billy Bissett's orchestra.
WMAQ—Earl Hines' orchestra.
11:45—W-G-N—Joe Sanders' orch. [MBS].
Midnight—W-G-N—Continent'l Gypsies [MBS].
WMAQ—Leonard Keller's orchestra.
WBBM—Al Dien's orchestra.
WENR—Hessberger's orchestra.

A. M.
12:15—W-G-N—Jan Garber's orch. [MBS].
12:30—W-G-N—Joe Sanders' music [MBS]
WMAQ—Boulanger's orchestra.
WENR—Jack Russell's orchestra.
WBBM—Seymour Simons' orchestra.
12:45—W-G-N—Horace Heidt's orch. [MBS].
1:00—W-G-N—Veloz and Yolanda's orchestra.

News of the Radio Stations

BY LARRY WOLTERS.

With the Prince of Wales expected to be among studio guests, Jack Hylton's orchestra will present the first of a series of one hour concerts from London at 9:30 Sunday evening over WBBM-CBS in the interests of Standard Oil of Indiana. Following Sunday the show will be relayed from aboard the Normandie and one week later Hylton will do his first program in Chicago.

Hylton is bringing along a troupe of entertainers including Eve Becke, songstress, who is the Countess de Caneva di Rivarolo; Alec Templeton, blind pianist; Pat O'Malley, Irish troubadour; Magda Neil and Peggy Dell, singers, and a crew of arrangers. This troupe will be supplemented by Chicago musicians.

Protests were received from several band leaders over the entrance of Hylton, but immigration officials are admitting him for six months with the stipulation that he must confine himself to radio broadcasts.

There has been some speculation as to whether Hylton will fill engagements at theaters or night clubs. Under the Washington ruling that apparently would not be permitted. His sponsors announced yesterday that he would play engagements for some weeks for charity functions throughout the territory in which the company operates.

Hylton's case is slightly different from that of Ray Noble, another English maestro, who has made quite a hit on NBC the last year. Noble's English players were not allowed to work here, but when Noble took out citizenship papers he was permitted to organize a new orchestra in New York and thereupon went to work in the fancy Rainbow room atop Rockefeller center. Noble soon is to transfer his activities to CBS. He has a new series starting at 8:30 Wednesday, Oct. 30. Hylton, it is reported, wants to remain a Britisher.

Concluding a long vacation, Clara, Lu, 'n' Em will return to W-G-N and NBC at 4:45 p. m. Monday. Heretofore they have been heard in the mornings. The girls were off the air for several months, during which a daughter was born to Em, Mrs. John Mitchell, and during which Lu, Mrs. David Berlozheimer, got her young son well launched on his career. And now comes word that a youngster is expected in the household of Clara, who is Mrs. Paul Mead.

County Clerk Michael J. Flynn will be interviewed at 5 p. m. today by Quin Ryan in regard to the exclusive broadcasts which W-G-N is to put on from the marriage license bureau at 1:45 p. m. each Monday, Wednesday, and Friday beginning next week.

The historic Hippodrome theater in New York with 4,500 seats will become the country's biggest radio studio starting Oct. 29 when the Jumbo-Fire Chief show is aired from its arena. There will be no public performance of the Billy Rose spectacle that night. Sponsors will pass out the tickets. Jimmy Durante, Donald Novis, and Gloria Grafton, are the headliners.

Walter Nicholas, Author and Educator, Is Dead

Palo Alto, Cal., Oct. 10—(AP)—Walter H. Nicholas, 69, author of several boys' books and principal of Palo Alto High school since 1919, died here today. A native of Chicago, Nicholas was educated at Columbia Teachers' college and the University of Colorado. He was once vice president of the Mercantile Bank and Trust company, Boulder, Colo.

Rolly Dwyer, Gen. Pershing's Orderly During War, Dies

Quincy, Ill., Oct. 10.—(AP)—Rolly Dwyer, 42, of La Belle, Mo., who served as an orderly for Gen. John J. Pershing during the world war, died of blood poisoning in a hospital here today.

PEPSODENT'S NEW RADIO HIT
FUN! SONGS! LAUGHS!
AL PEARCE AND HIS HAPPY-GO-LUCKY GANG
A NEW HIGH FOR AFTERNOON FUN!
CAST OF 39
½ HOUR EVERY MON.—WED.—FRI.
TODAY! 4 P. M. WMAQ

Funeral Services Today for Mrs. Wm. T. Caldwell

Funeral services for Mrs. Elizabeth Burns Caldwell, 74 years old, wife of William T. Caldwell, retired railroad executive, will be held this afternoon from the home of Mrs. Caldwell's daughter, Mrs. W. W. Smythe, at 527 Grand boulevard, Park Ridge. Burial will be in the Maine township cemetery. Mrs. Caldwell died Wednesday. Her husband formerly was general superintendent of the Southern railway. Besides Mr. Caldwell and Mrs. Smythe, Mrs. Caldwell is survived by two sons, F. B. Caldwell, 409 Cedar street, Park Ridge, and E. J. Caldwell of Los Angeles. Mrs. Caldwell's home was in Los Angeles. She and her husband came to Park Ridge on Sept. 22 to visit Mrs. Smythe.

Charles J. Stanley, 41, Dies; Michigan Manufacturer

Coldwater, Mich., Oct. 10.—[Special.]—Charles J. Stanley, 61, vice president of the L. A. Darling Manufacturing company at Bronson, near here, and for 41 years vice president and general manager of the M. I. Wilcox company, wholesale hardware firm at Toledo, died unexpectedly at his home here this afternoon.

THATCHER HOYT, IRON BROKER, DIES OF HEART ATTACK

Thatcher Hoyt, for many years a steel and iron broker in Chicago, died of heart disease yesterday in his home at 1406 North State parkway. He was 60 years old.

Mr. Hoyt, who apparently was in good health until a few minutes before his death, had just returned from a visit to California and was planning to join his family in New Haven, Vt., where he had restored a colonial homestead that has been in the Hoyt family a century and a half.

The son of Mr. and Mrs. Lucius Hoyt, pioneer Chicagoans, Mr. Hoyt was active in Boy Scout work and in the Episcopal church. He is survived by his wife, Mrs. Phyllis Fergus Hoyt, widely known as a musician, and two daughters, Thallis and Reynolds.

Edgar C. Oliver, 60, Farm Implement Dealer, Dies

Rockford, Ill., Oct. 10.—[Special.]—Edgar C. Oliver, 60, veteran farm implement dealer, died last night at his farm home in Burrit township.

Wife of Judge Ross Hall Dies After an Operation

Mrs. Catherine Twyman Hall, wife of Judge Ross C. Hall of the Illinois Appellate court, died in the West Suburban hospital yesterday after an operation. She was 65 years old. Funeral services will be held tomorrow at 2:30 o'clock in the Grace Episcopal church in Oak Park, with burial in Rosehill cemetery. Mrs. Hall is survived by her husband and two sons, Charles M. of Evanston and George R. of Westport, Conn. The family home is at 309 South Scoville avenue, Oak Park. Judge and Mrs. Hall celebrated their forty-fifth wedding anniversary on Aug. 19.

Dr. August Caille, 81, Dies; Child Health Authority

New York, Oct. 10.—[Special.]—Dr. August Caille, 81, who began the practice of medicine here in 1878 and was an authority on children's diseases, died today at Lenox Hill hospital. He invented a perforated trochar for abdominal puncture and an automatic tracheal retractor for tracheotomy in membranous croup, and devised a scratch test for persons sensitized to animal serums in innoculation.

DR. TROPSCH, 46, CHICAGO CHEMIST, DIES IN GERMANY

Friends here were informed yesterday of the death of Dr. Hans Tropsch, 46 years old, widely known Chicago research chemist, in Essen, Germany, on Oct. 8. Dr. Tropsch, who was associate director of chemical research for the Universal Oil Products company, 310 South Michigan avenue, and gave courses at the University of Chicago and Armour institute, left Chicago two months ago because of illness and went to Essen for treatment.

DR. HANS TROPSCH.

Dr. Tropsch was an authority on oil and coal chemistry and was a member of the Kaiser Wilhelm Chemical Research institute in Berlin before he came to Chicago in 1931. He was the inventor of a process to procure gasoline from oil and water. He is survived by his widow, who accompanied him to Germany.

C. H. POTTER, 84, MILK ASSOCIATION FOUNDER, IS DEAD

Charles H. Potter, 84 years old, associated with milk producers' marketing associations for more than 60 years, died at his home in Elgin yesterday after a long illness. He was a former president of the Elgin Board of Trade.

Mr. Potter was born in Plato township, Kane county, in 1851. He was a founder of the Farmers' Coöperative Marketing company which became the present Pure Milk association. He is survived by one daughter, Miss Alice Byrd Potter of Elgin.

The funeral will be held at 1:30 o'clock tomorrow afternoon at the Potter home. Burial will be in Bluff City cemetery, Elgin.

6000 cu. FEET OF CONDITIONED AIR

THOUSANDS of people visit the Lain Chapel every month—because more services are held in the Lain Chapel than in any other in Chicago. And their comfort is assured; their health protected, even on the hottest days.

FIRST IN CHICAGO

Lain's is the *first* Chapel to have a modern Air-Conditioned System. Every minute 6000 cubic feet of air is washed, refrigerated and circulated throughout *entire* building. Humidity is also controlled.

So when there is a service at Lain's—do not hesitate to attend. There is an abundance of purified air at the right temperature for season or attendance.

AT LAIN'S CHAPEL

more services are held in one month than the average Chapel has in a year. This greatly reduces the Lain *cost* per funeral—makes possible lower prices—although it is one of the most up-to-date Chapels in the country.

All Chapel services, regardless of price, include the *exclusive* services of the

IMPERIAL QUARTET ORGAN, ORGANIST

More than one-third of Lain's funerals cost less than $200. Services to all parts of Chicago and Suburbs, day or night.

Lain & SON
63 RD. & HARVARD
PHONE: WENTWORTH 0025
UNDERTAKERS

Free Parking Is Arranged for Art Institute Visitors

Robert B. Harshe, director of the Art institute, announced yesterday that through coöperation of the Chicago Park district, visitors to the Art institute hereafter will be permitted to park cars free on the ground adjoining the east entrance of the building. For the first time the east entrance will be opened. Cars may be driven into the parking space either from Jackson boulevard, or Monroe street.

FUNERAL DIRECTORS.

SKEELES-BIDDLE.
Lower prices guaranteed. Our service notable for fine detail. Casket and all services for $110, including quartette or soloist. E. 63D-ST. AT EVANS. FAIR. 0120.

WESTERN UNDERTAKING CO.
Loop Chapel—226 W. Randolph. Dea. 9368. North Side, Wel. 6432. South Side, Wen. 0500.

O'HANLEY, INC.—FUNERAL DIRECTION perfection. 7705 Cottage Grove. Rad. 7705.

CEMETERIES.

ACACIA PK.—MASON, STAR, ENTIRE FAM. City trans. 9 grave. $99 up. Lack. 9640.

ESTATE LIQUIDATION, CHOICE 8 GR'S. nr. gate, $10 per grave. Juniper 3727.

MEMORIAL PARK, EVANSTON—4 GR. $115; new sec.; perpetual care. Key. 4747.

BEAUTIFUL LOT IN RIDGEWOOD, $99.75. Perp. care. Must sell; terms. Rog. Pk. 5321.

TWO 4 GRAVE LOTS—MT. EMBLEM CEMETERY: sac. Masons only. Hollycourt 1172.

RIDGEWOOD—BEAUTIFUL 8 GRAVE LOT. Sect. 8. $160; worth $450. Rand. 5694.

MONUMENTS.

POWERS GRANITE CO., Inc.
Designers and Builders.
MONUMENTS—MAUSOLEUMS.
TRIBUNE TOWER. DELAWARE 3152.

DEATH NOTICES are received for publication in the next morning's Final Edition of the Chicago Tribune up to 11:45 each night. Call Superior 0100—Want Ad-Viser.

DEATH NOTICES

In Memoriam.

LEVIN—Bessie Levin. In memory of our dear daughter and sister, who passed away 17 years ago today. MOTHER, DAD, SISTERS.

PATEK—Sara Patek. In tender remembrance of my sister Sara, who passed away 4 years ago today. EDWARD J. PATEK.

PETRONE—Gerardo Petrone, Oct. 11, 1923. Gone and forgotten by some you may be, But your love lives on in our memory. WIFE AND CHILDREN.

WEISS—Earl J. Weiss. In cherished memory of our dearly beloved brother who passed away nine years ago.
Our thoughts are ever with you,
You meant so much to us.
LOVING SISTER AND BROTHERS.

Fraternal Notices.

CLEVELAND LODGE, NO. 211, A. F. & A. M. Masonic services for Brother Peter Lundeen will be held at chapel, 3400 N. Clark-st., Friday, Oct. 11, at 10 a. m. Interment Lockport, Ill. Members assemble at lodge hall, 9 a. m.
WILLIAM WESLEY, W. M.
FRED HEUBERGER, Secretary.

DEARBORN LODGE, NO. 310, A. F. & A. M.—Members assemble 6115 Cottage Grove-av., Saturday, Oct. 12, 2:30 p. m. Funeral George O. Brower. JOHN GRAY, Master.

ANDERSON—Emelia Anderson of 4020 N. Kilbourn-av., suddenly, wife of the late Eskil G., mother of Louis. Funeral Saturday, Oct. 12, at 2 p. m., at funeral home, 4447-51 Irving Park-blvd. Interment Mount Olive.

BARRETT—James J. Barrett Jr., beloved husband of Margaret Kearney Barrett, devoted father of James J. Barrett III., son of James J. and the late Mary [nee Shaughnessy], brother of Eileen Carmody. Funeral Saturday, 9:30 a. m., from his late residence, 5415 W. Madison-st., to Resurrection church. Interment All Saints cemetery. Member of Charles Roth post, No. 692, American Legion.

BROWER—George Brower, Oct. 9, beloved husband of Florence, fond son of Mrs. Mona Jenkins and George Brower, at residence, 6606 S. Francisco-av., until noon Saturday, Oct. 12, 1935. Funeral services at Grace Evan. church, 60th and Albany-av., at 3 p. m. Interment Evergreen. Member of Dearborn lodge, No. 310, A. F. & A. M.

BUNG—Caroline Loenneke Bung, Oct. 8, wife of the late Herman, fond mother of Minnie Gunther, Della Lifton, William and Louis Loenneke. Resting at mortuary, 1356 Wellington-av., until 11 a. m., Friday. In state, after 12:30, at Emanuel Baptist church, Damen and Newport-aves. Services at 2 o'clock. Interment Eden cemetery.

BURNS—Bridgid Burns [nee Gorman], Oct. 10, beloved wife of the late Dennis, sister of Patrick Gorman and Mrs. Margaret McMahon. Funeral Saturday morning at 9 o'clock in the chapel of St. Ann home, Techny, Ill. Burial St. Mary cemetery, Techny.

CALDWELL—Elizabeth Burns Caldwell, 74, wife of W. T. Caldwell, retired prominent railway executive, at 10 p. m., Oct. 9. Services, at 2 p. m., Oct. 11, in the home of her daughter, Mrs. W. W. Smythe, 527 Grand-blvd., Park Ridge, Ill.

CAMPBELL—Charles H. Campbell, 7345 Blackstone-av., Oct. 9, 1935, beloved husband of Joan Campbell, father of Frederick Begg, brother of M. B. Campbell of Dorchester, Ill. Services at chapel, 63d and Harvard, Friday, Oct. 11, at 2 p. m., under auspices Palace lodge, No. 765, A. F. & A. M. Interment Evergreen.

COOK—Lewis Cook, husband of Amanda M. Cook, Oct. 10, at White Lake, Mich. Funeral notice later.

CROLIUS—Lula R. Crolius, Oct. 10, dear mother of Leonard, sister of Leonard Conklin. Services a 3 p. m. Saturday, Oct. 12, at her late residence, 1510 Hood-av. Interment Graceland.

CUSHING—John Francis Cushing, beloved husband of Harriet M. Webber Cushing, fond father of Francis, Paul, Jerome, Gregory, Martha, Mary, and Vincent, brother of Mrs. Mary McKenzie, Mrs. L. V. Jenkins, and Marvin Noble. Solemn requiem mass will be celebrated Saturday, 10:30 a. m., at St. Mary church, Evanston, Ill. Interment All Saints cemetery.

FISCHBACK—Amy Fischback, wife of the late John, fond sister of Minnie Nichols, daughter of James and Nellie Nichols. Services Saturday, Oct. 12, at 2 p. m., at chapel, 3154 N. Clark-st. Interment Graceland.

GEAGAN—Annie M. Geagan, dearly beloved wife of the late Richard, devoted mother of Richard, Mary, Henry, Maurice, and Louis Geagan. Resting at 6115 S. Ashland-av. until 10 p. m. Saturday. Interment Monday at Paducah, Ky.

GRANATA—Rose Granata, nee Cairo, of 771 Forquer-st., beloved wife of the late Frank, fond mother of Mrs. Lena Pacelli, Mrs. Mary Capparelli, Peter C., Joseph C., J. Charles, William John, and Susan. Funeral Monday, 9:30 a. m., from chapel, 3500 W. Harrison-st., to Guardian Angel church. Interment Mount Carmel. Nevada 0645.

HALL Catherine Hall of 309 S. Scoville-av., Oak Park, wife of Judge Ross Hall, and mother of George R., Charles M., and the late Carlos T. Hall. Services at Grace Episcopal church, 924 Lake-st., Oak Park, Saturday, 2:30 p. m. Interment Rosehill.

HAYDON—James Ryan Haydon, age 65 years, beloved husband of Cora [nee Scheber], fond father of James Jr. Funeral from late residence, 375 Eugenia-st., Lombard, Ill., Saturday, at 9:30 a. m. Mass at Sacred Heart church, Lombard, at 10 a. m. Interment All Saints'.

HERZOG—Ethel Durant Herzog, beloved wife of Albert, loving daughter of Sara Phillips, fond sister of Arthur, Frank, and Raymond. Funeral Friday, Oct. 11, 1935, at 2 p. m. at chapel, 2742 Lincoln-av., to Graceland cemetery. Buckingham 6680.

HESS—Frank J. Hess, beloved husband of Marie Wilberding Hess, nee Rudnich: father of Frank and William Hess, Mrs. Rose Ahrendt, Mrs. Emma Mann, Mrs. Alice Wilson, and Mrs. Helen Watkins. Funeral Saturday, 9:30 a. m. from chapel, 2346 W. Madison-st., to Most Precious Blood church. Interment St. Joseph's, Jackson, Mich., papers please copy.

HINKLEY—Clarence Hinkley, beloved husband of Elizabeth, father of Phil R. Hinkley, at Cleveland, Ohio. Funeral Saturday, 2 p. m., Oct. 12, at chapel, 720 Lake-st., Oak Park.

DEATH NOTICES

HOPF—Garhart Hopf, beloved husband of the late Ellen [nee Hogan], loving father of Mary Louise, brother of Minnie Lester and Louise Torback. Funeral Monday, 9:30 a. m., from residence, 3743 Palmer-st., to Our Lady of Grace church. Interment All Saints'. Information, call Kildare 2115 or Capitol 1939.

HOYT—Thatcher Hoyt of 1406 N. State-pkwy., beloved husband of Phyllis Fergus Hoyt, father of Thallis and Reynolds, son of the late Lucius and Josephine Hoyt. Funeral notice later. Please omit flowers.

HYMAN—Harry Hyman, fond brother of Max and Mrs. Sigmund Rothschild of Brookline, Mass. Funeral Monday, at 3 p. m., at memorial chapel, 5206 Broadway. Interment Jewish Graceland.

KEARNEY—See Barrett death notice.

LALLY—Thomas C. Lally, beloved husband of Margaret Lally [nee O'Leary], fond father of Eleanor M. and Thomas C. Jr., brother of Mrs. Mary Flynn, James, and the late John J., Mrs. Margaret McClellan, and Daniel. Funeral Saturday, Oct. 12, at 8 a. m., from residence, 4737 Washington-blvd., to St. Thomas Aquinas church. Interment Calvary. Austin 8020.

LIPSCHULTZ—Morris Lipschultz, late of 415 Aldine-pl., beloved husband of Betty, nee Jacobs, dear father of Roland and Gladys, fond brother of Isidore and Dr. Jacob. Funeral Friday, 11:30 a. m., at chapel, 3125 W. Roosevelt. Interment Jewish Waldheim. Member of Upown lodge, No. 1127, A. F. & A. M.

LOESER—Julius Loeser of 5825 Blackstone-av., beloved husband of Elsie, fond father of Mary, dear brother of Maj. Louis Loeser, Lena, Josephine, Max, Edward, Hugo, and Betty Loeser. Funeral at convenience of the family. Remains at chapel, 936 E. 47th-st., until Friday morning.

MARQUARDT—Louis Marquardt, Oct. 9, 1935, fond father of Arthur E., Julius H. and Amanda L. Wehrs. Funeral services Saturday, Oct. 12, at 2:30 p. m., at St. John's Ev. Luth. church, Lombard, Ill.

MATLACK—Emma L. Matlack, Oct. 9, widow of the late Rev. Joseph A. Matlack, at her daughter's residence, Mrs. Gertrude Kunhart of 1138 S. 23d-av., Bellwood, mother of J. Roy, Edith L. Plank, and Gertrude E. Kunhart. Services Saturday, Oct. 12 at 2:30 p. m., at chapel, 124 Madison-st., Oak Park at Lombard-av. Interment Forest Home. At rest at chapel.

McGRAW—Michael J. McGraw, Oct. 9, beloved husband of Mary, nee O'Brien, father of John J., William E., Nell L., Alyce, Mrs. Marion Rhoads, Mrs. Anne Salmon, and Mrs. Betty Conroy, brother of Mollie and Nellie McGraw. Funeral from late residence, 7928 Ingleside-av., Saturday, 9 a. m., to St. Francis de Paula church. Interment Mount Olivet.

McMILLAN—John McMillan, beloved husband of Daisy, fond father of Mrs. Vera Young and Grace McMillan. Funeral Saturday at 2:30 p. m., at funeral home, 2601 Vermont-st., Blue Island, Ill. Interment Cedar Park cemetery. Member of Brotherhood of Locomotive Engineers and Harmonize lodge, No. 2, I. O. O. F.

MENDELSON—Annie Mendelson, nee Harris, beloved wife of Max, fond mother of William G., Stella F., Ella Berger, and Miriam Wolfson, sister of Oscar B. Harris, Sarah Barnhardt, Tillie Pearlman, J. K. Harris, Lena Weiner, Alice Harris, I. E. Harris, Ethel Harris, and the late A. J. Harris and Minnie Platt. Funeral Friday at 11 a. m. at memorial chapel, 5206 Broadway. Interment Jewish Waldheim. Please omit flowers.

MILLER—Anna Miller, beloved wife of Frank Miller, dear mother of Frank Jr. and Josephine Schwantes, sister of Mrs. Josephine Lubbinga and Dr. J. F. Wenn of Milwaukee. Funeral Saturday, Oct. 12, at 9 a. m., from residence, 6127 Evans-av., to Holy Cross church, 65th-st. and Maryland-av. Interment at St. Mary cemetery. Member of Chipilly 131st infantry, unit 310, American Legion auxiliary. Call Fairfax 2861.

MOELBER—Jacob Moelber, beloved husband of Caroline, nee Allenbach, fond father of Carrie Vandermar, Clara Hering, Helen Smith, George, and Edna Mitchell. Funeral Saturday, Oct. 12, at 2 p. m., at late residence, 5251 S. Halsted-st. Interment Cedar Park. Member of Waldeck lodge, No. 674, A. F. & A. M. Triangle 8000.

NABERS—Edward S. Nabers, Oct. 9, beloved husband of Alma Nabers, fond father of Mrs. W. F. Gladstone, Herbert, and Bernard E. Nabers. Funeral services at memorial chapel, E. 63d-st. and Evans-av., Saturday, Oct. 12, 1935, at 1:30 p. m. Interment Mount Hope cemetery.

NUGENT—Garrett Nugent, beloved husband of the late Mary C. [nee Ryan], fond father of Mary Alice Madden and Margaret N. Lucken, fond brother of Mrs. B. Hayes, Mrs. Margaret Mulligan, Nicholas, Richard, Thomas, and the late Michael. Funeral from residence, 7534 Cornell-av., Saturday, 9 a. m., to Our Lady of Peace church. Interment Wilmington, Ill.

PENTECOST—William H. Pentecost, husband of the late Mary Ann, beloved father of William L. Pentecost, Damaris Swebke, Cecile M. Flynn, Leila V. Droegmyer, and the late Roy, grandfather of six grandchildren, brother of John L., Lewis J., and the late Clara Cox. Member of Myrtle lodge, No. 795, A. F. & A. M.; Irving Park chapter, No. 195, R. A. M.; St. Elmo commandery, No. 65, K. T.; Medinah Temple, and the Oriental consistory. Masonic services at late residence, 4219 N. Kedvale-av., Monday, Oct. 14, 2 p. m. Interment Mount Olive cemetery.

PERINA—Elizabeth Perina, aged 91 years, of 715 Forest-av., Wilmette, beloved mother of the late Mrs. Anna Truska. Services Saturday, 2:30 p. m., at funeral home, 1118 Greenleaf-av., Wilmette.

PLANK—Ellen Amelia Plank, Oc. 9, late of King-Bruwaert house. Funeral services will be held at Grace Episcopal church, Hinsdale, Ill., 10 a. m. Saturday, Oct. 12. Interment at Bronswood cemetery.

REISENHUS—Katie H. Reisenhus, beloved wife of Peter P., mother of James A. Funeral Saturday, Oct. 12, 1935, at 1:30 p. m., at chapel, 3301 Fullerton-av., to Acacia Park cemetery. Member of Queen Esther chapter, No. 41, O. E. S.

RICH—Sallie Rich, wife of the late Sol Rich, mother of the late Laura Rich Lieberthal, sister of David S., Dr. Ludwig S., and the late Carl S. Simon. Funeral at convenience of the family.

RYLE—Florie Ryle, beloved husband of Hanna, nee Roche, fond father of Patrick, Helen Goggins, John, Marie, Florence, Marguerite, Robert, the late Emmet and Edward. Funeral Saturday, Oct. 12, at 11:15 a. m., from his late residence, 3253 N. Damen-av., to St. Andrew church. Interment All Saints'.

SALERNO—Theresa Salerno, nee Viapiana, fond wife of late Rosario D. Salerno, devoted mother of Ralph, Joseph, Dr. Marie, Anthony, Rosario Jr., Frank, George, and Phillip, grandmother of Theresa, Rosario and Ellena. Funeral Saturday, Oct. 12, at 9 a. m., from residence, 724 De Koven-st., to Guardian Angel church. Burial Mount Carmel. Member of the Woodman's circle, No. 43 and 179.

SIEGENTHALER—Jacob L. Siegenthaler, 3532 Le Moyne-st., beloved husband of Hattie [née Griebahn], dear father of Jacob, Marguerite, Emilie, Lucille, and the late Elmer. Resting at funeral home, 4138-40 W. North-av., until noon Saturday. Services 2 p. m. at St. Peter's Lutheran church, Spaulding and Le Moyne. Interment Waldheim. Member of Humboldt Park council, No. 75, Royal League. Call Belmont 6812.

SILVER—B. Coleman Silver, beloved husband of Mrs. Dolly Silver, fond father of Mrs. Elsie Schaffner and the late Nathan. Funeral services Friday, Oct. 11, at 1 p. m., at chapel, 936 E. 47th-st., to Rosehill.

SMYTH—Mary Smyth, beloved wife of John Smyth, fond mother of Mary Frances, at residence, 718 S. Wesley-av., Oak Park. Funeral Saturday, 10:30 a. m., to Ascension church. Interment at Calvary. Member of St. Pius court, No. 13, W. C. O. F.

TRAER—Ida Solberg Traer, Oct. 10, 1935, at Georgian hotel, Evanston, Ill.; wife of Glenn W. Traer, mother of Mrs. Wallace T. Jones Jr., Mrs. Jack S. Raymond, Glenn W. Jr., Charles S., and Morton Traer. Funeral services 1:30 p. m. Saturday at Graceland cemetery chapel, Chicago. Please omit flowers. La Crosse, Wis., papers please copy.

TURNER—Catherine Duncan Turner, Oct. 8, 1935, of 5143 Lake Park-av., wife of the late John, fond mother of Harry, Thomas, Frederick, Raymond, and the late George Turner, fond sister of Mrs. Mary Morrison of Germantown, Pa. Services Saturday at 1 p. m. at chapel, 5203 Lake Park-av. Interment at Oak Woods.

WANDTKE—George F. Wandtke, suddenly, of 2908 Eastwood-av., beloved husband of Susan, fond son of Phillip and Otillie, dear brother of Walter, William, Albert, Lillian, and Charlotte Kurz. Services Saturday, Oct. 12, at 1:30 p. m., at chapel, 3905-07 Lincoln-av. Interment Forest Home.

WILLARD—John B. Willard, Downers Grove, Oct. 9, husband of Berenlece Willard, father of Curtis and Lois Gayle. Funeral service Saturday, Oct. 12, 2 p. m., at chapel, 5017 Highland-av., Downers Grove. Interment Bronswood cemetery, Hinsdale.

WOOD—Walter A. Wood of 305 River-st., Geneva, survived by his wife, Martha Schiller Wood. Services at St. Mark's church, Geneva, Ill., at 3 o'clock Friday. Omit flowers.

WRIGHT—Mrs. Nellie H. Wright, 84, widow of the late Charles B. Wright, passed away at St. Petersburg, Fla.; mother of Anna M. Wright and Warren A. Wright. Burial services at Forest Home cemetery, Saturday, Oct. 12, 3 p. m.

ZAPEL—Charles T. Zapel, beloved husband of the late Margaret, nee McCarthy, fond father of Theodore, Elmer, Harold, Julia, and the late Agnes and Walter. Funeral Saturday, at 9 a. m., from residence, 10225 S. Irving-av., to St. Barnabas church. Interment Mount Carmel cemetery.

BEEF CUTS HEAD BARGAIN OFFERS IN RETAIL STORES

Potatoes Down, but Many Staple Foods Are Up.

BY FRANK RIDGWAY.

Food shoppers in Chicago and suburban stores will find many of the staple items that have been on the bargain counters for the last several weeks selling at higher prices today and tomorrow. Local fruits and vegetables, especially the more tender ones, have been killed by recent frosts and freezes and are fast disappearing from the market. Most of them are being replaced with shipments from distant sources at increased prices. These increases are partly offset by lower price tags on dried onions, cabbage, potatoes, and the cheaper brands of coffee.

Meat prices have made their usual up and down changes since last week, with the butchers turning chiefly to beef cuts for their bargain lists. The better quality cuts of round steaks are off about 7 cents a pound from last week's prices. Beef pot roasts are down from 2 to 3 cents a pound in most shops. Average prices paid farmers at the stock yards this week for good to choice steers were up 25 to 50 cents a hundred pounds from last week, and the better wholesale cuts of beef sold about 50 cents a hundred pounds higher, according to market reporters. These higher prices are expected to show up in the butcher shops next week.

See Lower Pork Prices Soon.

Live hogs sold "steady to 15 cents a hundred pounds higher" than last week, while wholesale pork dropped as much as 50 cents a hundred on some cuts. Pork loin roasts, however, are up 1 to 3 cents a pound in most retail butcher shops.

Reports from the stock yards say that hog shipments are beginning to increase since farmers have begun feeding the new corn crop. Live stock men expect this increase to be heavy enough within the next few weeks to make a noticeable downward tendency in pork prices. They do not predict any influence from the new corn crop on beef cattle sales for at least two months. They say that even when shipments of live cattle do increase later in the fall, beef prices are not likely to come down to any marked extent.

Fresh Lamb Prices Jump.

Fresh lamb cuts took a decided price jump in the retail butcher shops this week. Leg of lamb is selling at about five cents a pound higher than last week-end. Live lambs sold at 50 to 75 cents a hundred pounds higher than last week, with wholesale cuts showing a slight advance in price.

Many stores are selling cabbage slightly cheaper than last week. Easier wholesale prices lead dealers and market reporters to believe that cabbage will remain low for several days. Receipts of sweet potatoes are increasing and prices are lower in most stores than a week ago. Most of the supplies are coming from Tennessee and southern Illinois. Some are from Indiana.

The first fall asparagus from Arizona and California reached the Chicago markets this week. It is selling at reasonable prices and is of good quality.

Potatoes have taken a drop since last week. Idaho baking potatoes generally are six cents a peck lower than a week ago. Most stores have placed the cheaper varieties on sale at about four cents a peck under last week's prices. Wholesale quotations, however, are higher on the lower grades of potatoes due to recent freezes in northern potato growing states.

Green Goods Marked Up.

Price tags have been marked up on head lettuce, apples, fresh tomatoes, grapes, green beans, cauliflower, fresh peas, and beets. Most of the lettuce now on the market is only fair in quality. Fresh tomatoes from nearby sources are practically gone and shipments are coming mostly from California. Many of the Michigan grapes were injured by recent frosts. The price per basket is about the same because of lower quality.

Fresh peaches have disappeared from the market except those coming out of cold storage, and prices still are comparatively high. Cantaloupes are about gone, but most stores still have honey dew melons from Colorado.

The first quinces of the season were shipped from Michigan this week. They are selling at prices considered reasonable.

McLean County Husking Champion to Defend Title

Bloomington, Ill., Oct. 10.—[Special.]—The McLean county corn husking contest will be held the last week in October. Two tentative fields, one near Gridley and the other near Ellsworth have been selected as sites for the meet. L. D. Kahle of Gridley, 44, McLean county champion, second in the state, and fourth in the national last year, will defend his title. The Peoria county bee will be held Oct. 30. The state meet will be held in Woodford county Nov. 5.

Chick Taxed; Pullet Taxed; Want Former Levy Killed

Peoria, Ill., Oct. 10.—[Special.]—The state department of finance was asked today to eliminate the sales tax on baby chicks because the pullet that is hatched from the egg has a taxable worth of $3.50. This, the Illinois Baby Chick association contends, is a tax on a tax and an imposition on the egg's or pullet's earning power.

Prove Canned Vegetables Should Be Kept Cool

Some tests made with home canned vegetables in one college showed that one-half of the vegetables spoiled when stored at 82 degrees F. But when stored in a cool cellar only one-twelfth of the same kinds of vegetables spoiled.

LITTLE ORPHAN ANNIE: Set

Tribune Recipes

DRIED BEEF CUTLETS.

1⅓ cups dried beef, minced
2½ cups dried bread crums
2 tablespoons butter, melted
1 egg, well beaten
Salt, pepper, and onionsalt to taste
Medium white sauce
Egg and crums for dipping.

Crumble or grind the bread crums until quite fine and blend thoroughly with the dried beef and melted butter. Season to taste and stir in the egg. Moisten with enough white sauce to make the mixture packable. Shape into cutlets, dip in finely ground crums, then in beaten egg, and again in crums. Fry in deep fat [380 degrees F.] until golden brown.

CHILI CON CARNE.

2 pounds ground round steak
2 teaspoons salt
3 tablespoons flour
¼ cup finely chopped suet
¼ cup cooking oil
1 small clove garlic
½ cup chopped onion
2 tablespoons chili powder
2 cups tomatoes
3 cups water
2 cups cooked red kidney beans

Sprinkle the chopped meat with salt and flour and brown it with the onion and garlic in the hot melted suet and oil. Then add the chili powder, tomatoes, and water, and add a cover to the kettle. After an hour of gentle simmering add the kidney beans, and as soon as the mixture is of the thickness you most relish it's ready to serve.

RELLENOS [MEXICAN STUFFED PEPPERS].

1-3 cup blanched almonds, chopped fine
1¾ cups ground cooked veal
½ cup cooked ground sausage meat
½ cup seedless raisins, chopped fine
½ teaspoon salt
Pepper to taste
Veal stock to moisten
6 green peppers
1 egg, well beaten
2 tablespoons flour
Tomato sauce

Combine the first five ingredients, adding enough of the stock to make the mixture soft but packable. Pile into the peppers, which have been cleaned, cut down in half, the inside seeds removed, and the shells parboiled two minutes in salted boiling water. Roll up each half pepper and fasten with a toothpick. Now add the flour to the beaten egg, dip each pepper roll in it, and sauté till golden brown in a little hot fat in a frying pan. Serve with the tomato sauce.

All Cuts of Beef Featured in Meat Stores This Week

The committee on marketing information of the Meat Council of Chicago yesterday issued the following report for the guidance of housewives purchasing meat in Chicago retail meat stores: "All cuts of beef are being featured in retail meat stores as economical meat buys over the coming week-end. Some dealers are featuring round and sirloin steaks."

Advises Pressure Cooker for Use on Nonacid Foods

The American Public Health association passed a resolution in its 1934 meeting advising the use of the pressure-cooker for non-acid foods. Some non-acid foods are corn, peas, beans, and meats.

RESORTS AND TRAVEL

INDIANA.

GET A FRESH START TO HEALTH AT FRENCH LICK

Prepare to face winter with renewed vigor. Come now to French Lick. See how the magical mineral baths, massages, and Pluto drunk at its source help you to get back in condition. Results are exceptional for Arthritis, Rheumatism, Stomach Trouble. So come along . . . quickly build back to rugged good health as thousands have done. Enjoy also, the golf, riding, dancing. Accommodations, food are superb. Low Fall Season rates now. Wire for reservations today. Take Monon trains or motor direct to—

FRENCH LICK SPRINGS HOTEL
FRENCH LICK, INDIANA
T. D. TAGGART, President

IT'S FRENCH LICK THIS FALL!

Ocean Travel.

AUSTRALIA NEW ZEALAND, SOUTH SEAS
VIA TAHITI AND RARATONGA
Mail and Passenger Service from San Francisco every 28 days
For Fares, etc., apply Union S. S. Co. of New Zealand, 230 California St., San Francisco, or any railroad, tourist or steamship agent.

JAPAN AND CHINA by N. Y. K.
By large and fast motor liners to Orient from San Francisco, Los Angeles, Seattle, Vancouver. 40 N. Dearborn St. or leading tourist agents.

ROUND AMERICA TO CALIFORNIA
One way by President liner, the other by train—from $210, hometown to hometown.
DOLLAR STEAMSHIP LINES
110 South Dearborn Street. State 9667

Europe—Hamburg-American Line
North German Lloyd
130 West Randolph St., Chicago

STEAMSHIP TICKETS
OVER ALL LINES
Travel Department
AMERICAN EXPRESS COMPANY

TAFFY OR FUDGE WILL HELP KEEP GUESTS AMUSED

All Sorts of Candy Easy to Make.

Beach fires and wiener roasts were so much fun because every one could have a finger in the pie. But now these pastimes are too chilly, how about inviting the gang in for a taffy pull or fudge stir?

There are recipes for everything from divinity to chocolate popcorn balls in Mary Meade's booklet, "Candies That Are Fun to Make" and all the recipes are carefully explained and easily followed. The unusual as well as the usual candies are in the booklet. Why not include one old timer and a brand new candy on the evening's program next time you don't know what to do?

To order "Candies That Are Fun to Make," send 5 cents, stamps or coin, to Mary Meade, THE CHICAGO TRIBUNE, or obtain a copy at one of the Tribune Public Service offices, 1 South Dearborn street and Tribune Tower, for 3 cents.

Other booklets by Mary Meade are:

"When Lunches Go to School," 2 cents; by mail, 3 cents.
"Sixteen Refrigerator Frozen Salads," 2 cents; by mail, 3 cents.
"Catering to Bridge Appetites," 3 cents; by mail, 5 cents.
"What to Serve with Fish, Sauces, Stuffings, Garnishes," 3 cents; by mail, 5 cents.
"The Pickle Parade," 2 cents; by mail, 3 cents.
"Cooking After Office Hours," 3 cents; by mail, 5 cents.
"Two Mouths to Feed," 3 cents; by mail, 5 cents.
"Pantry Shelf Dinners," 3 cents; by mail, 5 cents.
"Buffet Suppers and Dutch Lunches," 3 cents; by mail, 5 cents.
"Home Frozen Delicacies," 10 cents; by mail, 13 cents.
"Food for Small Folks," 3 cents; by mail, 5 cents.
"Adventures in Salads," 3 cents; by mail, 5 cents.
"Simple Salad Dressings," 3 cents; by mail, 5 cents.
"Pies He'll Rave About," 3 cents; by mail, 5 cents.
"Refrigerator Cakes and Cookies," 3 cents; by mail, 5 cents.
"Yeast Breads in the Modern Manner," 3 cents; by mail, 5 cents.
"Stretching Food Dollars with Cracked Wheat," 3 cents; by mail, 5 cents.
"Potato Dishes, Sweet and Irish," 3 cents; by mail, 5 cents.
"Baking the Perfect Cake," 20 cents; by mail, 23 cents.
"The Culinary Dictionary," 3 cents; by mail, 5 cents.
"What for Dessert? Thirty-two Answers," 3 cents, by mail, 5 cents.
"Glorifying the Leftovers," 3 cents; by mail, 5 cents.
"Hostessing with Sunday Suppers," 3 cents; by mail, 5 cents.
"The Sandwich Maker," 2 cents; by mail, 3 cents.
"Festive Menus, 2 cents; by mail, 3 cents.
"Thirty-six Stains and How to Remove Them," 5 cents; by mail, 7 cents.
"Delicious Fish Dinners," 2 cents; by mail, 3 cents.
"Carving Made Simple," 2 cents; by mail, 3 cents.
"Prize Recipes from Jewish Kitchens," 2 cents; by mail, 5 cents.
"Can You Cut Up a Chicken," 2 cents; by mail, 3 cents.
"Entertaining with Cheese," 2 cents; by mail, 3 cents.
"Parties for Growing-Ups," 3 cents; by mail, 5 cents.
"Low Cost Main Dishes," 3 cents; by mail, 5 cents.
"Vegetables All Dressed Up," 3 cents; by mail, 5 cents.
"Let's Have Eggs," 2 cents; by mail, 3 cents.
"All-in-One-Dish Meals," 3 cents; by mail, 5 cents.
"Meatless Meals for Variety," 2 cents; by mail, 3 cents.
"Appetizers . . . How to Make Them, When to Serve Them," 3 cents; by mail, 5 cents.
"Oriental Dishes from American Kitchens," 2 cents; by mail, 3 cents.
"Feeding Fifty," 3 cents; by mail, 5 cents.
"When Bachelors Cook," 2 cents; by mail, 3 cents.
"Say It with Honey," 3 cents; by mail, 5 cents.

Recipe file box, containing 133 tested recipes, 25 cents; by mail, 33 cents. Fifty additional recipes for file box, 10 cents; by mail, 12 cents.

BEET SUGAR AS GOOD FOR JELLY AS CANE VARIETY

Numerous tests have been made to disprove the tradition that beet sugar will not make jelly. Back in 1898 to 1903, over 2,000 tests were made in California using beet sugar and cane sugar in jellies. No differences could then be found in the jellying power of the two sugars, nor have they since been found.

Both beet and cane sugars may have different sized crystals and different hardness of grains, but this is due to the refining and controling of the size of the crystals and not to the kind of sugar.

Grimes Apples Excellent for Storage in Winter

Fruit men say Grimes is an excellent apple variety for consumers to buy in quantity during the fall months. It keeps well, and may be stored in covered bushel baskets in the garage or on the back porch or basement, or even in the home, satisfactorily while being used.

For tastier meals *always* have it on the table!
LEA & PERRINS SAUCE
THE ORIGINAL WORCESTERSHIRE

MISSING MOMENTS

When your partner lays down her hand and you see that trumps are missing, there's going to be something missing in your score.

WHEN there's something missing in the flavor of your coffee, it won't fulfil its contract in the cup.

Perhaps you have been drinking such coffee in your home. Perhaps your family is complaining about it. And you really can't blame them—for nothing can take the place of flavor in coffee.

If the coffee you are using appears in the cup with something missing in flavor, it's because something was overlooked in the blend, roast, grind and pack of that coffee. Since no coffee-making technique can supply the missing flavor, the thing to do is change to Hills Bros. Coffee. It is a never-changing BLEND of the finest coffees grown. This blend is roasted by an exclusive process—CONTROLLED ROASTING—that insures uniform flavor in every pound. This rich, matchless flavor is completely protected by Hills Bros.' VACUUM PACK. And the GRIND of Hills Bros. Coffee gives perfect results in any coffee-making utensil.

Copyright 1935 Hills Bros.

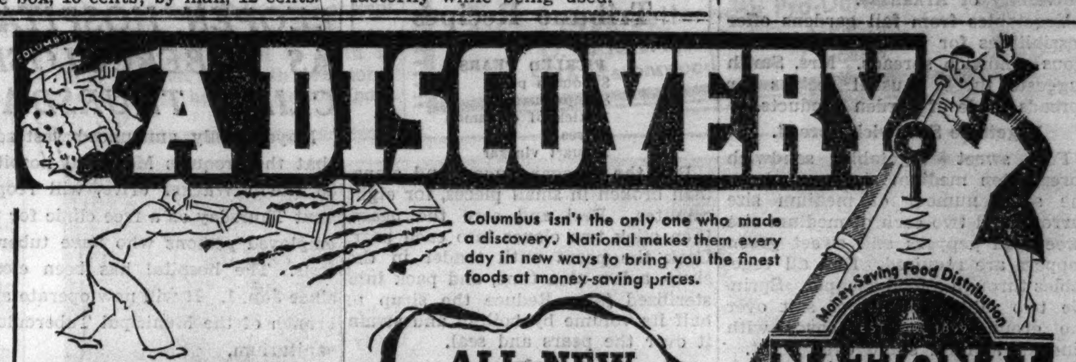

Columbus isn't the only one who made a discovery. National makes them every day in new ways to bring you the finest foods at money-saving prices.

Money-Saving Food Distribution
NATIONAL TEA CO. Food Stores

ALL NEW FRESH PACK

FULL STANDARD GRADE—19-oz. cans **Tomatoes**
20-oz. cans **Peas** · 20-oz. cans **Corn**
2 No. 2 cans **15c**

FULL STANDARD GRADE—GREEN OR WAX **Cut Beans** 19-oz. No. 2 cans 2 for 15c
AMERICAN HOME **Sauerkraut** 31-oz. No. 3 cans 2 for 15c

In Our Modern Meat Departments

Pork Roast FRESH PICNICS—Dredge lightly with salted flour and roast at 350° F. for 30 minutes per pound in uncovered roaster. Serve with oven-brown potatoes. **17½c lb.**

Round Steak OR SWISS—Pound salted flour into both sides. Sear in hot fat, season and cover with 2 c. tomatoes. Simmer slowly, covered, about 1½ hours. **29½c lb.**

BONELESS **Rump Roast** **32c lb.**

BONELESS BRISKET **Corned Beef** 29c lb.
FOX'S CREAM OF MEATS—LARGE **Bologna** OR VEAL LOAF 21c lb.

Seafood Specials
FLAVORSOME **Whitefish** 17½c lb.
OCEAN **Pike Fillet** 17½c lb.

Bacon ARMOUR'S MELROSE SLICED cello. wrapped ½-lb. pkg. **17½c**

Lard SWIFT'S SILVERLEAF Pastry-Tested Makes light flaky pies lb. **19c**

SWIFT'S JEWEL **Shortening** 2 1-lb. ctns. **29c**

SWIFT'S BROOKFIELD CHEESE American or Brick 2½-lb. pkgs. 27c
SPREAD Plain or Pimento 2 4-oz. pkgs. 13c

NEW FRESH 1935 PACK **Jelly** National Pure—Grape, Crab-apple or Plum in thin-blown glass tumblers. **2** 12-oz. tumblers **25c**

Fresh Fruits and Vegetables

CALIFORNIA VALENCIA **Oranges** Size 252 - 288's. Serve equal parts of pineapple juice and orange juice for a refreshing breakfast drink. doz. juice size **19c**

NEW YORK GREENINGS **Apples** Cooking 3 lbs. 10c
FANCY QUALITY **Rutabagas** 3 lbs. 5c

Lettuce California Iceberg—Slice these solid crisp heads and serve with our salad dressing. head (size 5's) **6c**

Prunes California Santa Clara—Size 70/80. Meaty, good. lb. (bulk) **5c**

Crackers Ft. Dearborn Salted Sodas or Grahams. 2-lb. pkg. **19c**

Cheese CREAM PHILA. Kraft Philadelphia Cream Cheese. **3** 3-oz. foil pkgs. **25c**

Beans WITH PORK Campbell's or American Home in tomato sauce **4** 16-oz. cans **22c**

Tuna Fish Fancy Light Meat—delicious in sandwiches. **2** 7-oz. ½'s cans **25c**

Catsup American Home . . . From fresh tomatoes. **2** 14-oz. bots. **25c**

Milk NATIONAL EVAPORATED Accepted by Committee on Foods of Amer. Medical Ass'n. **4** 14½-oz. tall cans **22c**

Chi. & Subs. Oct. 11-12

Fresh Bakery Specials

13-EGG RECIPE **Angel Food** whole cake **25c** half cake 15c
FIGURE EIGHT **Coffee Cake** each **17c**

More Discovery Values

IN SYRUP **Apricots** 16-oz. tall cans 2 for 25c
SILCES OR HALVES **Peaches** 16-oz. tall cans 2 for 25c
PITTED DATES—FOR DESSERTS OR SALADS **Dromedary** 7¼-oz. pkgs. 2 for 25c
WYANDOTTE **Ripe Olives** 4½-oz. cans 2 for 25c
RED HEART—FRENCH OR HOLLAND STYLE **Mustard** . . 5-oz. jars 4 for 22c

Nestle's Bars Milk Chocolate, Semi-Sweet or Almond 2½-lb. bars 25c

Lipton's Tea Yellow Label—Black ¼-lb. pkg. 20c ½-lb. pkg. 39c

Kitchen Klenzer 3 14-oz. cans 15c

Northern Tissue 5 rolls 25c

Fels Naptha Soap 10 bars 43c

NATIONAL TEA CO. Food Stores

HERE'S RESERVE FOR DEMANDS OF HUNGRY FAMILY

How to Put Up Sandwich Spreads.

Families have a way of being hungry, even on Sunday night after the housewife has exhausted her full supply of culinary ambition on a big noonday dinner. A well stocked pantry that has a shelf reserved for a variety of sandwich spreads is the answer on such an occasion, suggests Mrs. Ruby Mendenhall Smith, extension economist in food preservation, University of Arkansas.

Vegetables from fall gardens offer possibilities for wholesome and delicious sandwich spreads. Mrs. Smith suggests three unusual recipes for spreads made of garden products.

Vegetable Sandwich Spread.

For sweet vegetable sandwich spread, ten medium size cucumbers, the same number of medium size carrots, and two each of medium size sweet red peppers and sweet green peppers are required. Run all vegetables through a food chopper. Sprinkle two tablespoonfuls of salt over the ground vegetables, cover with vinegar, and let stand over night.

Next morning drain, cover with water and scald the vegetables, and then drain well. Mix together three tablespoonfuls of flour and three-fourths cup of sugar and one teaspoonful of ground mustard. Add eight tablespoons of butter, four well beaten eggs, and one pint of weak vinegar. Cook until the mixture is smooth and thick. Add one cup of sweet cream and allow to simmer five minutes, then pour the mixture over the vegetables. Mix thoroughly, heat to the boiling point, and boil five minutes. Pack boiling hot into sterilized pint jars, seal, and process fifteen minutes at simmering temperature in a hot water bath.

Sour Vegetable Filling.

Sour vegetable sandwich spread is made with fourteen cucumbers, ten medium size onions, two each of medium size sweet red peppers and green peppers, and one small hot pepper. All vegetables are run through a food chopper. Add two tablespoons of salt, cover with vinegar, and let stand over night. Drain, cover with water, boil five minutes, and drain again. Mix together three tablespoons of flour, two teaspoons of ground mustard, and two teaspoons of salt. Add eight tablespoons of butter, four well beaten eggs, one cup of weak vinegar, and one teaspoon of tumeric. Cook until the mixture is smooth and thick, add vegetables, and allow to simmer five minutes. Pack boiling hot into hot sterilized jars, seal, and process fifteen minutes at simmering temperature in a hot water bath.

Green Tomato Spread.

An appetizing green tomato sandwich spread is made of a half gallon green tomatoes, one quart onions, and three quarts of red and green sweet peppers. All vegetables are run through a food chopper, sprinkled with eight tablespoons of salt, and let stand over night. In the morning drain and squeeze dry. Add one pint of boiling vinegar and let stand fifteen minutes. Drain and squeeze dry. Make a dressing by mixing together one cup vinegar, one cup water, three-fourths cup sugar, and one tablespoon of salt, and bringing the mixture to a boil. The mixture is poured over four slightly beaten eggs. Then add eight tablespoons of flour, which has been mixed with just enough water to make a paste. Return to the stove, add ten tablespoons of butter, and cook until thick. Add one cup of cream, one tablespoon of prepared mustard, one tablespoon of celery seed, and mix well. Add ground vegetables to this mixture and cook together five minutes. Pack boiling hot into hot sterilized pint jars and process fifteen minutes in a hot water bath.

WINNIE WINKLE, THE BREADWINNER: No Kidding

Tribune Recipes

PICKLED PEARS.

8 pounds pears
8 cups sugar
1 stick of cinnamon
Cloves
1 quart vinegar

Boil the vinegar, sugar, and cinnamon broken in small pieces, for eight minutes. Peel and core the pears, then stick two cloves into each pear. Cook the pears until tender in the sirup, a few at a time, and pack into sterilized jars. Reduce the sirup to half its volume by boiling and strain it over the pears and seal.

BEET RELISH.

1 quart sliced beets
2 red peppers
½ cup grated horseradish
¾ cup sugar
1 medium sized white onion
2 teaspoons salt
2 cups vinegar

Cook the beets until tender, cold dip, and remove skins. Cut or chop the beets, onion, and peppers. Combine ingredients and cook until the mixture is clear. Seal in hot clean jars.

STUFFED EGGPLANT.

1 small eggplant.
1 pound ground beef.
1 small onion, cut fine.
2 or 3 slices bacon.
2 tablespoons bacon drippings.
Salt and pepper.

Parboil the eggplant until tender but not soft. Cut in half and scoop out the inside, but do not break the skin. Heat the drippings, add the onion and ground beef and let them brown and partially cook. Add the bits of eggplant and refill the shells. Lay bacon strips over the top and brown in a hot oven.

CHICKEN AND CORN PUDDING.

1 No. ½ can boneless chicken.
1 cup medium white sauce.
1 No. 2 can whole kernel corn.
Salt and pepper.
1 tablespoon melted butter.
3 eggs.
1 cup evaporated milk.

Simmer chicken in white sauce. Drain corn. Add seasonings, butter, beaten eggs and milk to it. Place a layer in a buttered baking dish. Add the chicken mixture and the remaining corn combination. Bake in a moderate oven [300 degrees F.] for one hour. Serves six.

REOPEN HOSPITAL AS TUBERCULOSIS CLINIC THURSDAY

Mayor Kelly announced yesterday that the Iroquois Memorial hospital, 23 North Wacker drive, will reopen next Thursday as a free clinic for unemployed persons who have tuberculosis. The hospital has been closed since Jan. 1. It will now operate as a branch of the Municipal Tuberculosis sanitarium.

Mayor Kelly said that the hospital will be the first in the world to be devoted exclusively to the collapsed lung treatment of tuberculosis. The hospital hopes to give these treatments to all of the 18,000 tuberculars in the city and to lower still further Chicago's tuberculosis death rate, which last year was the lowest of any large city in America.

Drs. Frederick Tice, Allen Hruby, and Harry Reynolds, who direct the Municipal Tuberculosis sanitarium, will manage the hospital.

The hospital was built in 1910 as a memorial to 582 persons who died in the Iroquois theater fire in December, 1903.

MICHIGAN STATE FORGETS LAW ON STUDENTS' OATH

Lansing, Mich., Oct. 10.—[Special.]—Dr. Robert S. Shaw, president of Michigan State college, revealed today that the college has found it unnecessary to use the new 1935 act permitting the requirement of a loyalty oath as a prerequisite to matriculation at the school.

The legislature passed the law largely as the result of a "peace day" disturbance at the East Lansing institution last spring in which a large body of students "ducked" five alleged pacifists, including an Ann Arbor minister. The statute was aimed at the small group which had planned the demonstration against war which precipitated the duckings, the latter engineered chiefly by R. O. T. C. students.

Dr. Shaw said that several of the so-called pacifists have returned to school this year, but they have agreed not to make the campus campaign territory in the future. He said he considered it unnecessary to require them to take the allegiance oath under the circumstances. All members of the faculty, however, are required to take such an oath under a previously enacted law.

BLEND OF SPICES GIVES PICKLES A BETTER FLAVOR

When whole vegetables are pickled, they should be fresh and of uniform size. The sirup, vinegar, or salt solution will then penetrate and season them evenly. A blend of several kinds of spices give a more "interesting" flavor to pickles than a large quantity of one spice. Remember, too, that the flavor increases in the pickles as they stand stored in the pantry.

Spices tend to turn pickles dark as they stand. To avoid this in making pickled watermelon rind, tie the whole spices in a bag and drop the bag into the boiling sirup as the pickles cool. Then remove the bag of spices when the pickles are packed in jars.

HEINZ 57

GOOD NEWS, LADY—NOW YOU CAN TAKE THE AFTERNOON OFF!

Quick, Madam!—grab your hat and go to a movie—Heinz has already prepared tonight's dinner. Just heat and serve a tin of Heinz Cooked Macaroni! It's made just the way you like it—with a rich, smooth cream sauce and a perky cheese flavor.

57

HEINZ COOKED MACARONI

HEINZ 57

HEINZ . . . IS THE CREAM OF CREAM OF MUSHROOM SOUPS

57

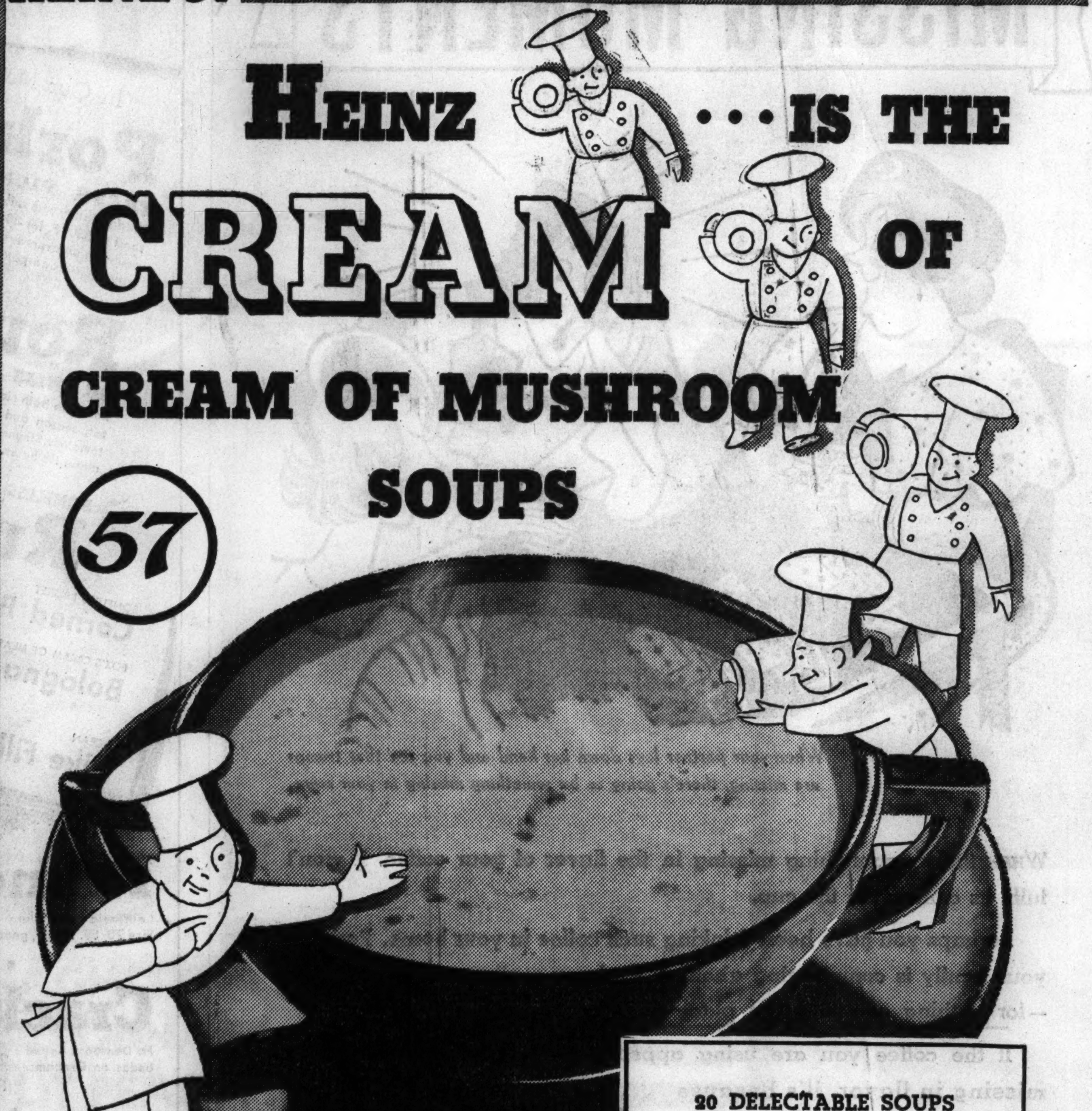

OUR CHEFS are pretty proud of Heinz Cream of Mushroom Soup. It's getting so that even the cows who furnish us rich cream and butter are conceited about supplying Heinz!

As a matter of fact, the cream in Heinz Cream of Mushroom Soup is even richer than whipping cream. We use the same high quality dairy butter that's served on your table. In this we sauté the most delicate and delicious white mushrooms. And we brew these swell "makin's" in small batches—cook them long hours over a slow fire in open kettles—just like you'd do it in your own kitchen!

Result: the sort of soup you want to serve right away—tonight. All you have to do is heat it—no mixing or diluting. Tell your grocer: "Heinz Cream of Mushroom Soup—quick, please!" If it isn't the best you ever tasted, we'll give back your money!

20 DELECTABLE SOUPS
Chicken Noodle Soup
Chicken Gumbo
Clam Chowder
Consommé Madrilène
Bean Soup — Onion Soup
Consommé
Pepper Pot — Beef Broth
Scotch Broth — Mock Turtle
Vegetable Soup
Cream of Spinach
Cream of Mushroom
Cream of Oyster
Cream of Asparagus
Cream of Green Pea
Cream of Celery
Cream of Tomato
Corn Chowder

HEINZ Homemade Style SOUPS

LISTEN IN! Josephine Gibson—On the air with new recipes and menus, every Monday, Wednesday and Friday morning. Tune in for sure. WBBM 9 A. M.

HEINZ 57

IS MY FACE RED?

● Pardon my ruddy color, but I've been out in the garden a long time, hanging on a vine, getting completely ripe—*fit for Heinz Tomato Juice.*

Seriously—the tomatoes from which Heinz Tomato Juice is made, are grown from Heinz' own seedling plants raised in Heinz greenhouses. Transferred to the open fields, harvested when perfectly ripe—they are picked and pressed the same day.

Dandy for breakfast—straight. A great beginning to luncheon and dinner. And just before bedtime—the perfect "night cap". Lay in a supply of Heinz Tomato Juice right away!

57

HEINZ Tomato Juice

HEINZ 57

Tantalizing Flavor none can imitate!

BEST INGREDIENTS! BEST TASTE! BEST LIKED!

YOU'D know right away why Heinz Tomato Ketchup is the most popular brand in the whole world, if only you could see us make it! We use fine, ripe, pedigreed tomatoes, grown from prize seedlings out of Heinz own greenhouses in soil tested by our agricultural experts. And the kitchens we cook them in—are bright, sunny and cheerful. They absolutely shine with cleanliness! You should watch the Heinz cooks stirring and sipping and tasting—the Heinz laboratory experts analyzing and testing to make sure that each ingredient is top quality! And always the same—always uniform! No wonder the Heinz flavor just can't be imitated! Better let your grocer stock you up with several bottles right now.

HEINZ TOMATO KETCHUP

HEINZ 57

THIS IS NOT A PAID TESTIMONIAL!

—but you couldn't pay me to eat anything but Heinz Strained Foods! I like their rich, natural color. I like the garden-flavor that tells me Heinz is fresh. I like the taste of vegetables grown from pedigreed seeds, like Heinz uses. Make mine Heinz, please!

57

HEINZ Strained Foods

9 KINDS: 1. Strained Vegetable Soup, 2. Peas, 3. Green Beans, 4. Spinach, 5. Carrots, 6. Tomatoes, 7. Beets, 8. Prunes, 9. Cereal.

HEINZ 57

A Fine Pickle for Junior to Get into!

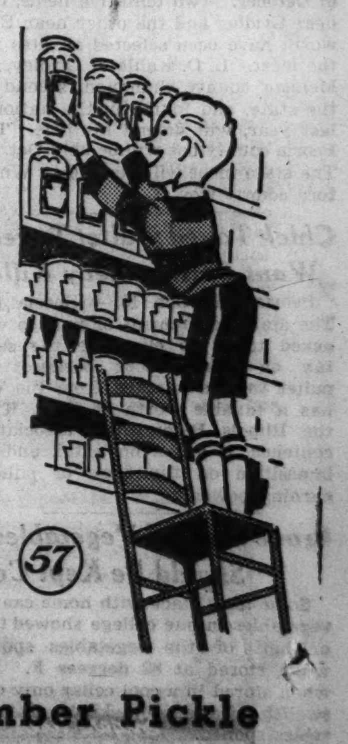

Let him have all the Heinz Fresh Cucumber Pickle he wants—it's easily digested. Made in the good, old-fashioned way, from the recipe of a dear old grandmother. Garden-fresh cucumbers, delicate spices and Heinz pure vinegar—that's all! As a relish, or instead of a salad; with meals and in-between. In large size family jars, moderately priced, at your grocer's.

57

HEINZ Fresh Cucumber Pickle

NATIONS ABROAD OFFER DISHES FOR CASSEROLE

Foreign Cuisine Rich in One-Dish Meals.

Mary Meade's Menus
Utilizing Today's Bargains

SATURDAY.
BREAKFAST.
Fresh Apple Sauce with Raisins
Crisp Corn Meal Mush Honey Bacon Strips
Coffee Milk
LUNCH.
Scalloped Cabbage au Gratin
Onion and Pickle Relish
Peanut Butter Muffins
Fruit Compote with Grated Coconut
Tea Milk
DINNER.
Baked Whitefish Tartar Sauce
Parsley Buttered Potatoes Chopped Spinach
Bread Butter
Pickled Beets
Orange and Banana Whip
Coffee
SUNDAY.
BREAKFAST.
Orange Halves
Oatmeal Cooked with Dates
Hot Sweet Rolls Jelly
Coffee Milk
DINNER.
Grape Juice and Ginger Ale Cocktail
Swiss Steak
Sweet Potato and Apple Casserole
Baked Stuffed Onions
Rolls Butter
Cabbage Salad with Sour Cream Dressing
Cranberry Pie
Coffee
SUPPER.
Tomato-Welsh Rabbit on Crackers
Waldorf Salad
Hot Fudge Sundae
Tea

BY MARY MEADE.

Casserole days, these! Soooo—what about filching some casserole recipes from our foreign friends, in the interests of varied dining as well as amicable foreign relations? It isn't a difficult task, either, for the lowly casserole comes as close as any utensil to being an international institution.

Starting in Porto Rico, we borrow this top-of-the-stove casserole dish. A small stewing chicken, rice, vegetables, olives, distinctive seasoning—it's a natural!

Arroz Con Pollo.

3 tablespoons chicken fat
1 cup raw rice
1 chopped onion
1 chopped garlic clove
2 cups chicken stock
1 small bottle stuffed olives.
1 stewed chicken
1 can peas
1 can asparagus tips
1 pimiento

Melt the chicken fat in the casserole, add the rice, and brown lightly. Add the onion and garlic and cook until soft. Pour in the stock, cover, and cook over low heat, adding water when necessary, until rice is done. Season and add olives and disjointed chicken. When thoroughly heated, put the peas [heated and buttered] in the center of the casserole, surround with the heated asparagus tips, and garnish with strips of pimiento.

A beef casserole dish from Russia [if the geographical jump isn't too much for you] is another interesting possibility.

Boeuf a la Shroganoff.

1 medium onion
1 tablespoon butter
1½ pounds thinly sliced round steak, salt, pepper
1 tablespoon butter
1 tablespoon flour
1 cup meat stock [or bouillon cube and water]
1 teaspoon prepared mustard
½ teaspoon Worcestershire sauce
2 tablespoons sour cream
2 tablespoons tomato catsup

Brown the minced onion in 1 tablespoon butter. Remove from pan, brown steak, and season. Make a sauce from the second tablespoon of butter, the flour, stock, and other ingredients. Pour sauce over meat, which has been placed in a casserole, top with onions, cover, and bake in a moderate oven for a half hour.

The inevitable Armenian lamb goes into this next flavorsome casserole dish.

Patlijan Kazan.

2 pounds lamb shoulder
3 tablespoons olive oil
1 egg plant, salt, pepper
2 cups tomato purée

Have the lamb cut in slices about ¾ inch thick. Heat olive oil in large skillet and brown meat thoroughly on both sides. Remove lamb and sauté peeled slices of the egg plant. Season both to taste, and arrange in a casserole in layers. Pour the strained tomatoes over the top, cover, and simmer, either on top of stove or in a moderate oven, for 30 minutes.

Of French origin is this next casserole treat.

Noodles with Sardines.

2 tablespoons oil or butter
1 10-ounce can sardines
1 cup uncooked noodles
1 cup thin white sauce
½ cup grated cheese
Salt, paprika

Sauté the sardines in the hot fat. Mix the noodles, which have been cooked until tender in boiling water, the white sauce and cheese, and combine with the sardines and remaining fat. Turn into a greased casserole, sprinkle with crums, and bake in a hot oven for 10 minutes.

The booklets, "Adventures in Salads," a collection of 23 recipes, and "Simple Salad Dressings," to accompany them, are on sale at the Tribune Public Service offices, 1 South Dearborn street and Tribune Tower, for 3 cents each. By mail, 5 cents each, stamps or coin. Address mail requests to Mary Meade, Chicago Tribune.

[Copyright: 1935: By The Chicago Tribune.]

Swansdown
POWDERED BROWN SUGAR
It's New!
A BREAKFAST TREAT ON CEREALS AND FRUIT
IT'S DELICIOUS AND MORE HEALTHFUL
For All Brown and Powdered Sugar Uses
R. C. McATEER CO., PITTSBURGH, PA.

DICK TRACY—As One Brother to Another

FIND COVERED CONTAINER BEST TO COOK APPLES

Have Better Flavor, Says Teacher.

"Apples, either baked or as applesauce, have a better flavor when they are cooked in a covered rather than an uncovered container," says Prof. Marian C. Pfund of the New York State College of Home Economics.

"Apples usually keep their delicate flavor until about February and do not need additional seasoning," Miss Pfund says. "However, after they have been in storage several months, such seasonings as spices, lemon juice and brown sugar may improve their flavor, when cooked."

After repeated tests, Miss Pfund found that, contrary to the once popular belief, applesauce does not need more sugar if it is added at the start of cooking, nor is the apple flavor held better if the sugar is added at the end of cooking. In fact, the apples are more likely to stick to the pan if the sugar is not added until the end. She also found that apples, cooked with the skin on and then strained, may make a bitter sauce.

Clear Product Is Goal.

A clear, glossy product with an attractive color, and fruity flavor with both tartness and sweetness, is the standard set for applesauce. If the sauce is strained, it should be smooth; if unstrained, the whole sections should be tender when pierced with a fork.

The recipe used by Miss Pfund follows: 3 pounds of apples, or about 10 medium sized ones; 2-3 cup of sugar, 1½ cups of water, and a pinch of salt if desired. Wash, pare, core and slices the apples. Bring the water and sugar to a boil in a large pan. Add the sliced apples, stir them, and then cover them. Cook them about 10 minutes, but uncover and stir them every few minutes. Cook the apples until they are tender, but not soft, then allow them to stand in the covered pan five minutes. Strain them if desired. This recipe makes about 1½ quarts of applesauce.

"The cooking time will vary with the variety of apple, the time of year, and the size of the slices," Miss Pfund says. "Some varieties may cook in 15 to 20 minutes, others in 6 to 8 minutes. Too long cooking and too much sugar will destroy the delicate apple flavor.

May Need More Sugar.

"The sugar called for in the recipe is enough for most apples; slightly more may be needed for such varieties as the Baldwin, Dutchess, and Rhode Island Greening; less may be desirable for the Golden Delicious, Winter Banana, and Cortland."

A tender, but slightly firm apple of good shape, attractive color and fruity flavor with both tartness and sweetness is the standard set for the baked apples.

Directions given by Miss Pfund for baking apples are: 3 pounds of baked apples, or about 10 medium sized ones; 1-3 cup of sugar, about one teaspoon for each apple, and a pinch of salt if desired. Select apples of uniform size, wash and core them. Place them in a baking dish with a cover, pour the sugar into the cored centers, cover and bake them in a hot oven at about 400 degrees Fahrenheit for approximately 30 minutes.

When they are done, they should be tender but not soft, and should keep their shape. Let them stand in the covered baking dish 10 minutes after taking them from the oven. This will complete the cooking and help them to keep their shape which may be destroyed if the baking is completed in the oven.

According to Miss Pfund, longer baking is needed for larger apples and for those which have been stored for a long time. A high temperature for a short time produces a baked apple with a better flavor than one cooked at a low temperature for a long time.

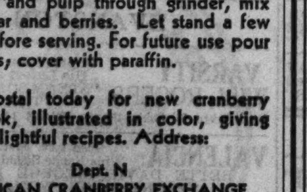

A Relish You will enjoy

Simple to prepare—no cooking. Economical in cost. It is one of the best relishes to serve with meats, hot or cold.

Cranberry Orange Relish
1 pound (4 cups) cranberries
1 to 1½ oranges 2 cups sugar

Method: Put cranberries through meat grinder. Pare oranges with sharp knife, remove seeds; trim off white membrane (leaving the pulp exposed on the surface). Put rind and pulp through grinder, mix with sugar and berries. Let stand a few hours before serving. For future use pour in glasses; cover with paraffin.

Send postal today for new cranberry cookbook, illustrated in color, giving many delightful recipes. Address:

Dept. N
AMERICAN CRANBERRY EXCHANGE
90 West Broadway, New York City

Eatmor Cranberries

TIPS ON STORING VEGETABLES FOR WINTER MONTHS

To keep for winter use such vegetables as can be stored, it is necessary to provide proper storage space and careful handling, warns C. L. Fitch, Iowa State college extension vegetable crops specialist.

"In the home there is no better vegetable storage place than the cellar without a furnace," he says. "Furnace heated houses are not suitable places unless a special vegetable cellar room or cave is prepared. Unless a temperature of 40 degrees or less can be secured for most of the storage period it is not wise to attempt storing many vegetables, advises Fitch.

Potatoes are best stored in covered barrels or bins, rather than in crates or shallow piles. No potato should be more than 4 feet from the air, and earth should be kept out of them. The vegetable must be kept absolutely dark to prevent greening, it must not be allowed to freeze, and storage spaces should not be too dry nor too well ventilated.

Cabbage is fit for storing only if it is of a late variety. If the outer leaves are left and the cabbage wrapped in paper it helps to keep crisp. For use after Christmas most cabbage is best stored frozen solid in a pit.

Onions need to be thoroughly cured when harvested, dryness being a first requisite for storage. They should be kept cold. For best storage results the onions should be topped about 1½ inches long.

Beets, turnips, winter radishes and carrots store best in sand in cellars, pits or caves, or in tightly covered boxes or crocks. It is important to keep them cold and to prevent evaporation.

Squashes, sweet potatoes and pumpkins must be well ripened, cured, and free from bruises. They are best kept on shelves in a very dry place.

Celery may be rooted in earth in a cellar or cave, and with occasional watering may be kept until about Christmas.

Just Arrived! THE FIRST CAR FROM SANTA CLARA VALLEY
This Year's Crop
SANTA CLARA PRUNES
for You at
ECONOMICAL, DELICIOUS AND HEALTHFUL
They're here—fine, delicious genuine Santa Clara Prunes, first carload of this year's crop direct from the valley of Heart's Delight.
These finer prunes will solve your dessert and breakfast problems. Get yours today
25 LB. BOX, $1.19
LB. 5c
ANOTHER NEW JEWEL FOOD STORE OPENS TODAY 2 P.M. FRIDAY, OCT. 11
1125 GRANVILLE AVE.
SURPRISE SPECIALS FOR EARLY VISITORS
These specials will be outstanding and will be withdrawn as quickly as available supplies are sold—so be sure and be on hand early.
Look! Jewel Food Stores

Jewel Coffee Sale!
A FRAGRANT, ECONOMICAL COFFEE
BLUE BROOK . . . PER LB. 15c
BLENDED ESPECIALLY FOR CHICAGO WATER
BLUE JEWEL . . . . . . PER LB. 21c
"NONE FINER AT ANY PRICE"
ROYAL JEWEL . . . . PER LB. 25c
VACUUM PACKED FOR FRESHNESS
CHASE & SANBORN . 1-LB. CAN 25c
ORANGE PEKOE AND PEKOE
BLUE JEWEL TEA . . . ½-LB. PKG. 29c

Just a sample of our regular LOW PRICES EVERY DAY
DROMEDARY Dixie Mix . . PER PKG. 39c
CROSSE & BLACKWELL ORANGE Marmalade 1-LB. JAR 23c
POMPEIAN Olive Oil . . 4-OZ. URN 15c
BIZET PIMENTO Stuf'd. Olives PER JAR 15c
SUNSWEET LARGE SIZE Prunes . . . . 1-LB. PKG. 10c
DROMEDARY SHREDDED Cocoanut . . PER PKG. 10c
SEA PACK IMPORTED Sardines . . . CAN 10c
S. D. BRAND SELECTED Shrimp . . . . 2 CANS 25c
DECKER'S Frankfurters TALL CAN 19c
BLUE JEWEL PUMPKIN Pie Spice . . PER PKG. 9c
DOLE NATURAL UNSWEETENED Pineapple . . 2 1¼ SIZE CANS 25c
AUNT DINAH Molasses . . . PER CAN 10c
ATLAS Shoe Polish . PER CAN 5c
MUSSELMAN'S Apple Jelly PER BOWL 10c
CARNATION, BORDEN'S, DEAN'S OR Pet Milk . . . 4 TALL CANS 25c

SPECIAL 1c SALE
ROYAL GELATIN
3 Packages Assorted Flavors . 18c
1 Package Chocolate Pudding . 1c
WHICH MEANS 4 PKGS. 19c
DR. PRICE'S VANILLA EXTRACT . . . . 1½-OZ. BOT. 19c
DR. PRICE'S BAKING POWDER . . . . PER CAN 19c
TROPICAL BRAND LEMON, ORANGE OR CITRON PEEL . . . . 3-OZ. PKG. 9c
ASSORTED CUT GLACE FRUITS . . . . 8-OZ. PKG. 19c
SELECTED SHELLED PECANS . . . . 3-OZ. PKG. 15c
FANCY HALLOWI DATES . . . . 1-LB. PKG. 15c

GENUINE PIN MONEY PICKLES
Cucumber Chips—Mixed Pickles — Watermelon Cubes or Burr Gherkins
2 JARS 25c

BROADCAST—GET A SILVER-PLATED COCKTAIL PLATE WITH 25c AND ONE LABEL
SPAGHETTI with MEAT PER CAN 17c
HELLMANN'S BLUE RIBBON
MAYONNAISE . . . PINT JAR 25c
WASHBURN'S FANCY GREEN OR YELLOW
SPLIT PEAS . . . . . 3 1-LB. PKGS. 25c
ALMOND SEMI-SWEET OR MILK
NESTLES Chocolate . . . 2 ½-LB. BARS 25c

Bake a Cherry Pie!
CHERRY HOME OR ROYAL BRAND CHERRIES NO. 2 CAN 10c
FLAKO PIE CRUST . PER PKG. 10c

YOU, TOO, MAY HAVE LOVELY GUARANTEED LADY DORIS SILVERWARE
Ask for details in any Jewel Food Store—Find out how easy it is to get a complete set along with your regular grocery purchases.

CAMPBELL'S TOMATO SOUP 3 CANS 20c

HEKMAN'S Ready Toast . . . PER PKG. 10c
also used as RUSK or ZWIEBACK

HEADQUARTERS FOR ELAM'S STONE GROUND PRODUCTS
100% Whole Wheat FLOUR 5-LB. BAG 42c
ELAM'S CRACKED WHEAT 1½-LB. BAG 15c ELAM'S STEEL-CUT OATMEAL 1½-LB. BAG 15c

Serve a Chop Suey Dinner!
FUJI SALE
BEAN SPROUTS
NOODLES
CHOP SUEY SAUCE
Your Choice 2 FOR 19c

WILSON'S CERTIFIED Chicken a la King. PER CAN 27c

THE NEW QUINTUPLET COOKIES
Delicious sandwiches, each cookie bears the name of one of the famous Quintuplets . . PER LB. 15c

PROTECTED FRUITS AND VEGETABLES
SELECTED QUALITY BANANAS PER LB. 5c
FANCY ICEBERG Lettuce 2 JUMBO HEADS 15c
AMERICAN BEAUTY COLORADO "PINK MEAT" CANTALOUPES "An Outstanding Value" GOOD SIZE 5c
FANCY IDAHO (Wonderful size and color) JONATHAN APPLES 6 LBS. 25c
SELECTED NANCY HALL Sweet Potatoes 5 Lbs. 10c
EATMOR BRAND Cranberries Per Lb. 15c
On Sale Friday and Saturday

FOR BEAUTY'S SAKE USE
PALMOLIVE . 4 CAKES 19c
SUPER SUDS 1c SALE
JUMBO PACKAGE 18c REG. 10c PACKAGE 1c BOTH FOR ONLY 19c

FOR PERFECT SATISFACTION Use JEWEL BUTTER, EGGS AND BACON

Jewel Food Stores
A DEPARTMENT OF JEWEL TEA CO., INC.

Mexico Bans Liquor Sales on Trains in War on Alcohol

MEXICO CITY, Oct. 10.—(AP)—A further step in the government's fight against the use of alcohol was taken tonight with announcement by the national railways of Mexico that no more liquor will be sold on trains. The ban, which also applies to station restaurants, was ordered with approval of President Cardenas.

the original ecru or cream curtain tint . . . in tablet form
MADE IN U.S.A.
PRO-DURA
(PROTECTION) (DURABILITY)
30 BEAUTIFUL COLORS IN TABLETS
Endorsed by housewives because Pro-Dura is easy to use. Pro-Dura colors are uniform and WILL NOT STREAK or SPOT. Anything that can be dyed can be dyed better with Pro-Dura.
O. P. RUBARDT & CO., MFRS.
5116 Ravenswood Ave., Chicago
10¢ AT DEPARTMENT AND DRUG STORES

Easy come . . . with little boys
Easy go . . . with Bon Ami

Bon Ami gets a bathtub clean just about as quickly as a small boy gets it dirty. There's simply nothing like it! Cleans in an instant—and polishes at the same time. Yet this odorless, white powder is so fine it doesn't scratch or dull the surface, doesn't collect in and clog up the drain. Try Bon Ami—you'll like it!

Bon Ami
the better cleanser for bathtubs
"hasn't scratched yet!"

Value, one cent. A stack of 1923 German paper marks becomes a pile of children's building blocks!

NOW ON SALE!
★ ★ ★ ★ ★
"INFLATION and YOUR MONEY"
★ ★ ★ ★ ★
BY HOWARD WOOD
FINANCIAL EDITOR, CHICAGO TRIBUNE

★ In this timely study of inflation, Howard Wood, financial editor of the Chicago Tribune, tells you:

★ The story of past inflations—what caused them—their ruinous effects on the wellbeing and happiness of people in many countries and in all ages.

★ The significance of today's inflationary trends—what they have done so far and what they point to—why income fails to keep pace with rising living costs.

★ Howard Wood's "INFLATION AND YOUR MONEY" unravels the knotty points of this complex subject, makes them easy to grasp. Get a copy today at the Chicago Tribune Advertising and Public Service Offices. Or fill in and mail the coupon below. Price, 25c; by postpaid mail, 30c.

CHICAGO TRIBUNE ADVERTISING AND PUBLIC SERVICE OFFICES
1 SOUTH DEARBORN ST. • TRIBUNE TOWER, 435 N. MICHIGAN

★ ★ ★ ★ ★ ★ ★ ★ ★ ★ ★ ★ ★ ★ ★ ★ ★ ★

Chicago Tribune Advertising and Public Service Office, 1 South Dearborn St., Chicago, Ill.
Enclosed is $........ in money order ( ) stamps ( ) for which please send me by postpaid mail:
............copies "INFLATION AND YOUR MONEY," by Howard Wood.
MY NAME..
STREET AND NUMBER..
CITY .... STATE..............................

BORDER BREED

By William MacLeod Raine

SYNOPSIS.

Young Dan Clifford is driving a mule team carrying freight when he meets and befriends 17 year old Milly Sutherland. She and a young brother and sister are en route to Los Pinos, wild border town of the untamed west. Their father died on the way. In Los Pinos Dan has a run-in at the Last Chance with Jasper Ford, gambler and killer. Through Polly Doble, Dan gets Milly work washing, and Ah Sin, a Chinaman, to help. Jasper Ford orders Dan to leave town. Dan knows it is wise to obey. Dan's friend, Sam Jones of the rangers, appeals to Ford without effect. Ford forces his attentions on Milly. Dan publicly humiliates him. Ford challenges Dan to a duel. Dan can't shoot. Sam Jones advises Dan to choose bowie knives as weapons and he'll circulate reports of his prowess at slashing. Ford backs out. Sam gives Dan shooting instructions. Dan wins another victory over a friend of Ford's named Le Page. That evening, returning home from Milly's, Dan is fired at by Le Page. He plunges into the creek and swims under water. Milly hears the shot and comes to his aid. Dan horsewhips Le Page. Dan and his teamsters, String Beans and Yorky, leave for the salt lakes. When they return to Los Pinos an attachment is put on the wagonloads of salt. It is claimed the salt lakes, long public property, have been taken up legally by one Zack Black. Dan dumps the salt in the muddy road. A Mexican, Chavez, suspected of intentions to take salt from the lakes, is arrested. Ford has him bailed out, but holds him hostage. Dan kidnaps Ford and forces him to order Chavez's release.

—

INSTALMENT XXIII.

DAN WALKS UP SAN ANTONIO STREET.

A man came into the store by the back door. He stopped to buy tobacco. His wary gaze shifted from one to another of those present. Nobody said anything to him. The man was the gambler Black.

"Nice morning, gents," he said.

"Sure is," assented String Beans.

Black paid for the tobacco and walked out of the front door.

"Came to spy out the land," Stevens said. "Better push on your reins, Mulrooney, and warn Dan. It won't be long now."

Dan showed up in the doorway. "Just met Mr. Black," he mentioned jauntily. "Seems a little close mouthed. When I said 'Good morning' the best I could get out of him was a grunt."

"Heard any news, Dan?" blurted out String Beans abruptly.

"I get the Smith contract for the new hotel, if that's what you mean."

"Ford has posted you on the challenge tree again," Mulrooney said. "Make sure yore gun is working good, boy."

"When is it to be?" Dan asked quietly.

The smile had gone from his face as the light goes from a blown candle.

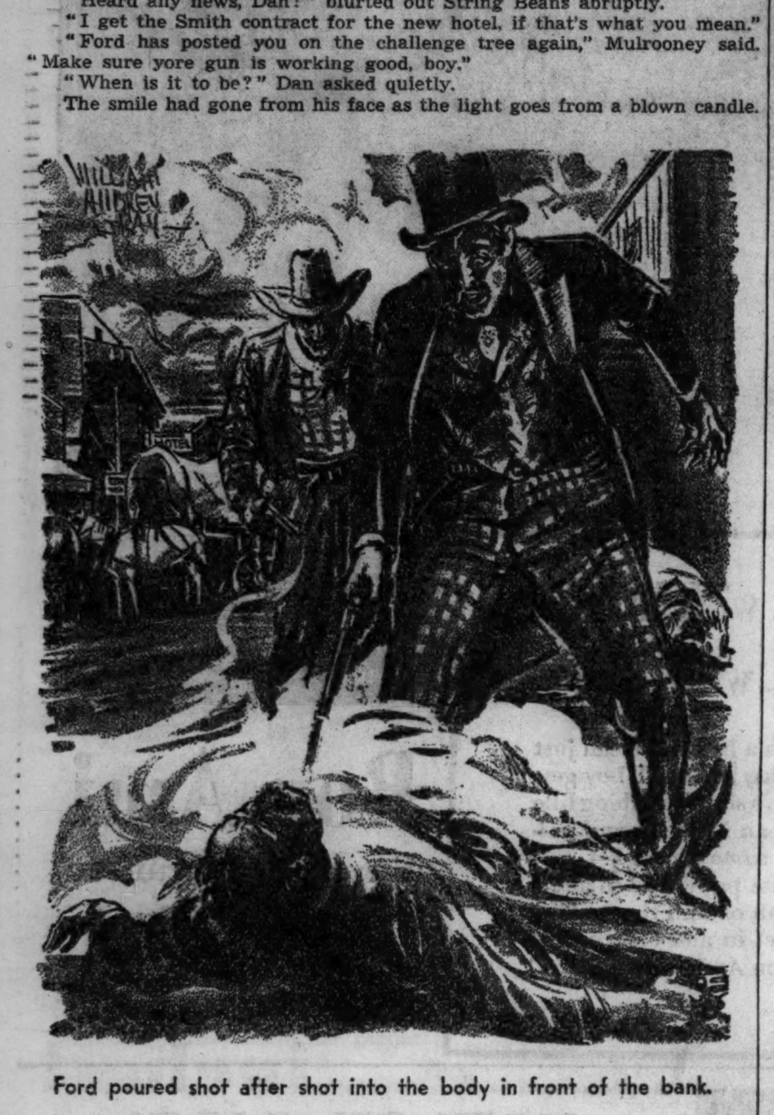

Ford poured shot after shot into the body in front of the bank.

But those watching him could see no evidence that he was shaken by the news. He stood straight, head up.

"Soon as you meet, Ford says. He calls you every black name in the dictionary." String Beans supplied the information.

"With revolvers?"

"Doesn't say. I reckon so."

Dan thought for a moment. "Better get it over with soon as we can." He turned to the cattleman. "Will you take him a message from me, Mr. Stevens?"

"Jas Ford, you mean?"

"Yes. Tell him that in just half an hour—say at 11:30 sharp—I'll walk up San Antonio street as far as Crockett. If I don't meet him I will wait there on the corner for just ten minutes. I shall have my six gun with me. No sawedoff shotgun. No rifles. I'll expect from him the same square deal I'll be giving him."

One could have heard the ticking of a watch in that moment of silence following Dan's quiet challenge.

"I'll take that message, Dan," the cattleman said.

"And I'll be there to see he doesn't slip anything over on you, Dan," Sam Jones cried, with his usual expletive.

"Good," nodded Dan. "I'll be a heap obliged. With you on the job, kinda refereeing this, I'd feel more comfortable. . . . Have to say 'adios' now, gentlemen. Got a lot to do in the next half hour."

Dan turned and left the store. On one side of him strode Sam Jones, on the other the big red bearded wagon boss. Already Stevens had departed to carry the message of his principal.

On the way to the jacal Dan drew his six shooter and took a crack at a knot on a mesquite. The bullet struck within an inch of it.

"You've certainly come along fine since that first day we went out," the ranger said. "You've got as good a chance as Ford now. Better, I'd say, if you keep cool. He is crazy mad at you. That won't help him any. And you've got the Indian sign on him. It's sticking in that bird's craw that maybe he'll never get his thirteenth man. He never before tangled with any one who kept coming out on top. Betcha he's worried. He isn't usually a drinking man, but since you turned him loose last night he has done considerable. He's just a wolf you're bumping off. Swift, sure. But steady and deliberate. That's yore game."

At the cabin Dan gave Jones the weapon to clean while he sat down at the table to write two letters.

The first letter was to his mother. It was a very difficult one to write. Unless he was killed it would not be delivered to her. What words could console a mother for the loss of her first born in such a way? The other was only a note, and it was addressed to Milly Sutherland. He told her that this had been forced on him. His message was in the last sentence.

He looked at his watch. "Time for me to go," he said, and it seemed to him that the voice which said the words belonged to some one else.

"I reckon," the ranger said cheerfully. "In ten minutes you'll be through with that scalawag forever. Don't worry about any one behind you. I'll be a little ways back of you and will take care of that."

Crockett street was just ahead. He did not draw his revolver, but his fingers hovered close to the butt of it. Soon now, he knew.

He caught sight of Jasper Ford stepping from a gambling house a little way down Crockett street. The gambler must have been waiting for him there, for his gun was in his hand. Dan drew, swiftly, and stood motionless, feet apart, his weight on the balls of them, body leaning slightly forward. Not once did his eyes lift from the man moving toward him.

The chill and the nervousness had dropped from him. Every faculty in him was keyed to intense concentration, every muscle ready for swift coördination. He knew, without wasting thought on it, that the gambler's face was venomous. His mouth was a thin, cruel slit.

As Ford came forward his slender body weaved slightly. He was still too far away for accurate shooting with a revolver.

Suddenly passion distorted the face of Ford. A gust of rage shook him. His gun roared.

From the adobe wall back of Dan a chip flew. Again there came the angry bark of Ford's revolver, and almost at the same instant a breath of air fanned Clifford's cheek.

Dan waited no longer. His finger pressed the trigger, just as a bolt of lightning struck him. The body of the boy sagged, then crumpled in a heap.

The crack of a .45 sounded. A man in the doorway of the bank across the street from Dan started to run, appeared to trip over his own feet, and plunged to the ground. He tried to rise, got half way to his feet, made futile efforts with hands and feet to get up.

Sam Jones ran toward him, gun smoking, to finish the work he had started. But he was too late. Ford was ahead of him. He paid no attention to Dan, but poured shot after shot into the body in front of the bank.

"That'll be enough, Ford," the ranger said. "You can't make him any deader."

Jones strode back to where Dan lay unconscious. He picked up the slack body. There was a doctor's office a few doors down the block.

[Copyright: 1935: By William MacLeod Raine.]

[Continued tomorrow.]

MOTION PICTURES LA GRANGE

LA GRANGE Open 1:30. Hearing Aids . . . Ian Hunter, David Manners, C. Aubrey Smith, Kay Johnson—"JALNA"

MOTION PICTURES HINSDALE

HINSDALE 20c Why Pay More? Al Jolson Ruby Keeler—"Go Into Your Dance" at 7:18 & 9:28—A Swell Musical

MOTION PICTURES DOWNTOWN

LAST CALL FOR TOP HAT AT THE RKO PALACE Randolph Nr. La Salle Opens 10:30 Price Changes 2 & 6:30

6TH AND POSITIVELY FINAL WEEK BEGINS TODAY!

FRED ASTAIRE GINGER ROGERS in RKO-Radio's "TOP HAT" with music by IRVING BERLIN

6TH HOLDOVER WEEK for this Swell STAGE Show

EDDIE PEABODY

HELEN CHARLESTON

Medley & Duprey

Sylvia Manon & Co.

Gautier's Toy-Shop

NEXT FRIDAY ON STAGE The First and Original REVUE FOLIES BERGERES with the COMPLETE AND ORIGINAL CAST as seen 9 Months in NEW YORK 6 Months in CHICAGO Engagement is limited to ONE WEEK ONLY

SONOTONE 66 E. Van Buren 25c to 2. 35c to 6:30 Cont. noon to midnite—Late feat. 10:40 p. m.

3RD WK.! CHALIAPIN in "DON QUIXOTE"

FOREST PARK

FOREST MADISON at DES PLAINES FREE PARKING LORETTA YOUNG CHARLES BOYER "SHANGHAI" Kitchenware Free to the Ladies

MAYWOOD

LIDO MATINEE DAILY By Popular Request FREDRIC MARCH—NORMA SHEARER "SMILIN' THRU"

BERWYN

BERWYN Ridgeland & Oak Pk. Rd. Op. 1:30 Warren William, Claire Dodd Guy Kibbee—"DON'T BET ON BLONDES"

NEW RITZ 6334 W. Roosevelt—Mat. Daily Open 1:30 P. M.—Dick Powell Joan Blondell—"BROADWAY GONDOLIER"

MOTION PICTURES NORTH

BALABAN & KATZ WONDER THEATERS

UPTOWN BROADWAY LAWRENCE Mat. Pr. 1:30-6:30 ON STAGE! TODAY The Gayest of All French Revue Thrills! La Vie NUDITE 60 STARS! 10 ACTS! NINA OLIVETTE and Murray & King MLLE. LA RITA Lorraine Sisters 3 Wiles, Orville Stamm Girls! Girls! Girls!

Screen . . More Stars . . More Fun Than a Circus! BING CROSBY, JACK OAKIE AMOS 'N' ANDY BURNS & ALLEN ETHEL MERMAN INA RAY HUTTON CHAS. RUGGLES MARY BOLAND The BIG BROADCAST of 1936

At Both Theaters Mat. Price 1:30-6:30 GRANADA Sheridan-Devon. Free Parking at Granada CENTURY Clark & Diversey WILL ROGERS 'Steamboat 'Round the Bend' —EXTRA— BAER-LOUIS FIGHT PICTURES

RIVIERA Sheridan-Wilson. Op. 1:30 ALICE FAYE, Patsy Kelly GEORGE RAFT "EVERY NIGHT AT 8" BAER-LOUIS FIGHT Pictures

NORTOWN Western-Devon. Open 1:30 SHIRLEY TEMPLE "CURLY TOP" Plus New "MARCH OF TIME" & "Popeye"

NORSHORE Howard-Clark. Open 1:30 WARREN WILLIAM G. Kibbee, Claire Dodd—'Don't Bet On Blondes'

BELMONT Lincoln-Ashland. Open 1:30 "Silk Hat Kid" Lew Ayres, Mae Clarke

LAKESIDE 4728 Sheridan. Open 1 "SHANGHAI" Chas. Boyer, Lor. Young

COVENT 2653 N. Clark. Open 1:30 DICK POWELL Joan Blondell—"BROADWAY GONDOLIER" TOMORROW—"DAVID COPPERFIELD"

PANTHEON Sheridan-Wilson. Op. 1:30 Today, Tomorrow Only! CLARK GABLE JOAN CRAWFORD "DANCING LADY" With FRED ASTAIRE, NELSON EDDY

JULIAN 918 Belmont. Mat. Daily "PETTERSSON-SVERIGE" and "FLICKORNA FRAN GAMLA STA'N"

VOGUE DEVON B'dway & Grace 6225 Broadway DICK POWELL JOAN BLONDELL "BROADWAY GONDOLIER"

SHERIDAN Sheridan and Irving Park FREDRIC MARCH NORMA SHEARER LESLIE HOWARD "Smilin' Thru"

MODE' 3912 Sheridan—Bette Davis Geo. Brent, "Front Page Woman"

"400" 6746 Sheridan—W. C. FIELDS Lionel Barrymore, Freddie Bartholomew, "DAVID COPPERFIELD" Feature Starts at 2:24, 5:37, 7:30, 10:03

BIOGRAPH 2433 Lincoln Ave. Ovenware to Ladies Lew Ayres, Mae Clarke, "SILK HAT KID"

North CENTER Lincoln & Irving Buckingham 3319 N. Clark CHARLES BOYER LORETTA YOUNG WARNER OLAND 'SHANGHAI'

DAVIS 4614 Lincoln—Kitchenware Dick Powell, Joan Blondell Fiorito & Band, "BROADWAY GONDOLIER"

ARGMORE Argyle and Kenmore Paul Lukas, Madge Evans May Robson, "AGE OF INDISCRETION"

VIC Sheffield and Belmont—Mat. Daily BORIS KARLOFF, "BLACK ROOM"

ADELPHI 7074 N. Clark—R. P. 1039 Barg. Mat. 2-6:30 P.M. DOUBLE ATTRACTION PROGRAM KAY FRANCIS—GEORGE BRENT PATRICIA ELLIS—DONALD WOODS "STRANDED" Also "FISH FROM HELL" Most Unusual Novelty You Have Ever Seen

HOWARD Howard St. "L." Rog. Pk. 0808 FREE PARKING—Open 1:30 Charles Boyer—Loretta Young "SHANGHAI"

LINCOLN 3164 Lincoln Ave. Near Belmont. Open 1 P. M. W. C. FIELDS—MARY BRIAN "MAN on the FLYING TRAPEZE"

BRYN MAWR 1125 BRYN MAWR AT THE L STATION BETTE DAVIS—"FRONT PAGE WOMAN" GEORGE BRENT OUR GANG COMIC

CINEMA BY THE WATER TOWER Today Only—Bette Davis Geo. Brent—"FRONT PAGE WOMAN"

RIDGE Devon Ave. at Clark Doors Open 1:30 P.M. W. C. Fields—"Man on the Flying Trapeze"

PLAZA 308 W. NORTH AVE. Chas. Boyer, Merle Oberon "THUNDER IN THE EAST"

GOLD COAST 15c Any Day Clark & Any Time North EDMUND LOWE—"BLACK SHEEP"

BUGG MAT: 15c—EVE. 20c Chas. Boyer Merle Oberon—"THUNDER in the EAST"

WINDSOR 1225 N. Clark. Open 1:30 Warren William Guy Kibbee—"DON'T BET ON BLONDES"

PANORAMA 717 SHERIDAN RD. OPEN 5:45 Merle Oberon, Chas. Boyer—"Thunder in the East"

DE LUXE 1141 WILSON HUGH O'CONNELL ZASU PITTS—"SHE GETS HER MAN"

LAKE SHORE 3175 BROADWAY W. C. FIELDS Mary Brian—"Man on the Flying Trapeze"

DEARBORN 46 W. Division. Op. 6 P. M. Dick Powell, Adolphe Menjou, J. Blondell, "BROADWAY GONDOLIER"

SOUTH

WARNER BROS. THEATERS

AVALON 79TH AND STONY ISLAND Free Parking on Premises "ALICE ADAMS" with KATHARINE HEPBURN

CAPITOL 79TH AND HALSTED Free Parking on Premises "THE IRISH IN US" JAMES CAGNEY—PAT O'BRIEN

CHELTEN 79TH and EXCHANGE STUART ERWIN Clark Gable Connie Bennett "After Office Hours"

W. ENGLEWOOD 63rd-Ashland Warren William Guy Kibbee, "DON'T BET ON BLONDES"

BEVERLY 95th-Ashland WARREN WILLIAM GUY KIBBEE "Don't Bet on Blondes" Free Parking on Premises

COLONY 59th & Kedzie. Open 6 ADULTS ONLY Daring Expose of Modern Youth "HIGH SCHOOL GIRL"

MARQUETTE 63rd-Kedzie. Open 1:30 Adolphe Menjou Dick Powell Joan Blondell "Broadway Gondolier"

MIDWAY Cottage at 63rd—Mat. Daily BETTE DAVIS GEORGE BRENT—'FRONT PAGE WOMAN'

RAY 2653 E. 75th—MAT. DAILY WILLIAM POWELL LUISE RAINER—"ESCAPADE"

HIGHLAND 79TH-ASHLAND ROBERT YOUNG "DEATH ON THE DIAMOND"

RAMOVA 35th & Halsted—Mat. to 6:30, 20c Ann Sothern, Jack Haley "THE GIRL FRIEND"

SHORE 75th-Kingston W. C. FIELDS "MRS. WIGGS of the CABBAGE PATCH"

OAKLAND 3947 Drexel "SHANGHAI" Loretta Young, Chas. Boyer

LEXINGTON 1162 E. 63d ROBERT YOUNG "DEATH ON THE DIAMOND"

FROLIC 55th-Ellis ROBERT YOUNG "Death on the Diamond"

STRATFORD 63rd-Halsted SHIRLEY TEMPLE "CURLY TOP"

JEFFERY 71st-Jeffery WARREN WILLIAM GUY KIBBEE "DON'T BET ON BLONDES"

GROVE 76th-Cottage "GINGER" JANE WITHERS

COSMO 79th-Halsted JAMES CAGNEY "MAYOR OF HELL"

MOTION PICTURES DOWNTOWN

BALABAN & KATZ WONDER THEATERS

CHICAGO STATE STREET AT RANDOLPH TODAY! 10:30 a. m. Price change 1 & 6 p. m. A DANGER-LOVING BEAUTY JOINS RUTHLESS U. S. MAN HUNTERS! SPECIAL AGENT Warner-Cosmopolitan's smash with BETTE DAVIS RICARDO CORTEZ GEORGE BRENT The producers of G-MEN spill the guts of billion dollar crime . . . with a final BLAST of HELL!

The new $10,000 "color colonnade" curtain rises on an elaborate Stage Production Gertrude Niesen the new sensation of song! EDDIE RIO RUDY WAGNER BARTE, BROCK & CONNER EVANS DANCERS—MASSED SINGERS Extra! Gorgeous "MOONLIGHT and SHADOWS" fantasy inspired by Beethoven's "Moonlight Sonata"

EXTRA! Millions have heard him on the air! See him dramatized on the screen! The VOICE of EXPERIENCE

ORIENTAL RANDOLPH NEAR STATE 4 STAR BARGAIN SHOW ADULTS ONLY 25c TILL 6:30 Sensation of San Diego Fair In Person ZORINE and her NUDISTS KING ADOLPH, 70-yr. old GERMAN nudist and bevy of sun worshippers 8—Big Vodvil Acts—8 JOE & JANE McKENNA KIRBY & DUVAL OLVIDO PEREZ MARK FISHER—Others

EXTRA Evening American's VEOLANDA dance contest WINNERS Famous VELOZ & YOLANDA creation

On the Screen HE KNEW THE INSIDE OF EVERY RACKET . . . EXCEPT LOVE! 10,000 public enemies hated him . . yet he was a "fall guy" for a dame "THE MURDER MAN" SPENCER TRACY Motion Action Thriller VIRGINIA BRUCE

Extra — Only Loop Showing LOUIS-BAER FIGHT PICTURES

ROOSEVELT STATE NEAR WASHINGTON Last Day! Open 8:45 a. m. Price chg. 1 & 6 BRIGHT LIGHTS with JOE E. BROWN Ann DVORAK Patricia ELLIS Tomorrow "BROADWAY MELODY OF 1936"

GARRICK RANDOLPH near CLARK Op. 8:45 a. m. Pr. chg. 1 & 6:30 p. m. Shattering All Records! CLAUDETTE COLBERT "She Married Her Boss" Melvyn Douglas—Michael Bartlett —Extra! 20 Minutes with the— DIONNE QUINTUPLETS

UNITED ARTISTS RANDOLPH AT DEARBORN Open 8:45 a. m. Price change 1 and 6 p. m. THE PICTURE YOU'LL REMEMBER FOREVER! Two intense lovers . . two superb stars . . in the romantic height of their careers! Greta GARBO - Fredric MARCH "Anna Karenina" Metro's smash with FREDDIE BARTHOLOMEW May Robson, Maureen O'Sullivan Reginald Owen, Basil Rathbone Extra! MICKEY MOUSE

TOMORROW—8:45 a. m. SO NEW IT'S A YEAR AHEAD! A Thousand Thrills Crowd Every Moment! Join the furor! Swing to its mad rhythm! Ride a rainbow of melody . . and gay romance! Metro's smash! Broadway Melody of 1936 Jack BENNY, Eleanor POWELL Robert TAYLOR, June KNIGHT Una MERKEL, Sid SILVERS Vilma and Buddy EBSEN Nick LONG, Jr., Hundreds More Extra Laughs POPEYE THE SAILOR cartoon Hearing Aids Now Installed! BALABAN & KATZ ROOSEVELT STATE near WASHINGTON

SOUTH

BALABAN & KATZ WONDER THEATERS

TIVOLI COTTAGE GROVE at 63rd Bargain Mat. 1:30-6:30 Bing Crosby Amos 'n' Andy Jack Oakie Burns & Allen Ina Ray Hutton 50 Others The BIG BROADCAST of 1936 Extra! Cartoon in Color Thrilling Sportlite

SOUTHTOWN 63rd STREET EAST OF HALSTED FREE PARKING ON PREMISES Bargain Matinee 1:30-6:30 HE WASTED MILLIONS! "Diamond Jim" EDWARD ARNOLD JEAN ARTHUR BINNIE BARNES Extra Comedy Novelties

TOWER 63rd-Blackstone—Open 1:30 Warren William Claire Dodd—"DON'T BET ON BLONDES"

MARYLAND 63rd-Maryland. Open 1:30 Extra—New "March of Time" SHIRLEY TEMPLE—"Curly Top"

PICCADILLY 51ST & BLACKSTONE SYLVIA SIDNEY—HERBERT MARSHALL "ACCENT ON YOUTH" Sat., Sun., Mon., Tues. Will Rogers "Steamboat 'Round the Bend"

HARPER 5240 Harper—Robt. Young, Madge Evans, "Death on the Diamond"

KENWOOD 47th-Kimbark—Bette Davis "FRONT PAGE WOMAN"

HYDE PARK 5312 Lake Pk.—All Star Cast "IF I HAD A MILLION"

SHAKESPEARE 43d-Ellis—Wm. Powell "ESCAPADE"

KIMBARK 6240 Kimbark. Mat. Daily 15c 1:30 to 6:30—Mystery! Thrills! MERLE OBERON—CHAS. BOYER "THUNDER IN THE EAST"

JACKSON PK 67th-Stony—Early prices to 6:30 Duncan Sisters Comedy CHARLES BOYER LORETTA YOUNG "SHANGHAI" Doors Now Opening at 1:30 P. M.

DREXEL 858 E. 63d St. MARY BRIAN W. C. FIELDS—'Man on the Flying Trapeze'

COMMERCIAL 9150 Commercial. Op. 11:30 Charles Boyer Warner Oland, Loretta Young—"Shanghai"

HIGHWAY 63rd & Kedzie—Open 1:30 Warner Oland Chas. Boyer, Loretta Young—"SHANGHAI"

HAMILTON 71st-Paxton WILLIAM POWELL LUISE RAINER in "ESCAPADE"

NORTHWEST

BALABAN & KATZ WONDER THEATERS

HARDING Milwaukee-Sawyer Mat. 1:30-6:30 WILL ROGERS Lovable! Human! 'STEAMBOAT ROUND THE BEND' Added! "Who Killed Cock Robin" VARIETY STAGE REVUE

BELPARK 3231 N. Cicero Ave. TERMINAL 3315 Lawrence Ave. CONGRESS 2135 Milwaukee Ave. GATEWAY 5216 Lawrence Ave. All 4 Theaters Warren William Claire Dodd, Guy Kibbee, W. Gargan Vince Barnett 'DON'T BET ON BLONDES' Congress & Terminal New "March of Time"

CRYSTAL North at California BILTMORE Division at Damen Matinee 1:30-6:30 "SILK HAT KID" Lew AYRES MAE CLARKE

ALBA Kedzie-Lawrence. Dick Powell "BROADWAY GONDOLIER"

NEW DRAKE 15c 3548 Montrose 1:30 to 6:30. After 25c Loretta Young, Warner Oland, Chas. Boyer "SHANGHAI" AMATEUR VODVIL SHOW On Stage at 9 P. M.

ALAMO 3629 W. Chicago Av.—Mat. Daily FREE PARKING ROBERT TAYLOR—JEAN PARKER "MURDER IN THE FLEET"

PORTAGE 4050 MILWAUKEE Last Feature 10:15 P. M. Warner Oland, Chas. Boyer, Loretta Young "SHANGHAI" BAK SERV FREE TO LADIES

ADMIRAL 3940 LAWRENCE Last Feature at 10:15 P.M. WM. POWELL LUISE RAINER "ESCAPADE"

TIFFIN 4051 NORTH AVE. WALLACE BEERY ROBT. YOUNG "WEST POINT of the AIR"

LIBERTY 3705 FULLERTON MATINEE DAILY JOHN BOLES—"ORCHIDS TO YOU" Free to Men & Women All Day—Orange Reamers

MILFORD 3311 N. PULASKI Mat. Daily—15c to 6:30—20c After Wm. Powell, Luise Rainer—"ESCAPADE" Free Chinaware All Day to Ladies with 20c Ticket

IRVING CRAWFORD & IRVING PARK CHAS. BOYER, LORETTA YOUNG, WARNER OLAND—"SHANGHAI"

EMBASSY FULLERTON & CRAWFORD CHAS. BOYER, LORETTA YOUNG, WARNER OLAND—"SHANGHAI"

CROWN Division-Ashland—Kitchenware CHAS. BOYER, LORETTA YOUNG, WARNER OLAND—"SHANGHAI"

MONT CLARE Grand Ave. at Harlem Warren William Claire Dodd—"DON'T BET ON BLONDES"

LOGAN MILWAUKEE at SAWYER Joan Blondell Dick Powell—"BROADWAY GONDOLIER"

OAK PARK

LAMAR Marion at Lake St. "L" Stirring Drama, Glorious Romance $10,000 Prize Winning Novel Brought to life on the Screen "JALNA"

SOUTHERN 828 S. OAK PARK AVE. W. C. FIELDS, Mary Brian "THE MAN ON THE FLYING TRAPEZE"

PARK RIDGE

PICKWICK Barg. price 6 to 6:30 Charles Boyer, Loretta Young, Warner Oland—"SHANGHAI"

WEST

BALABAN & KATZ WONDER THEATERS

MARBRO MADISON CRAWFORD OPEN 1:30 Price chg. 6:30 Lt. Feat. 10:30 TODAY! the sensations of the radio become the new sensations of the STAGE! THEY BLAZE A NEW TRAIL IN STAGE ENTERTAINMENT! STAN MYERS And His Dynamic RADIO CAVALIERS 17 SINGERS! DANCERS! CLOWNS! JESTERS! CAVALIER GLEE CLUB Plus These Guest Stars Lew Parker & Co. Burns, Moriarity, Dell Raymond Wilbert

Bing Crosby Jack Oakie Burns & Allen Amos 'n' Andy Charlie Ruggles Mary Boland The BIG BROADCAST of 1936

PARADISE Crawford & Washington Open 1:30—Jack Holt Mona Barrie—"STORM OVER THE ANDES" Tomorrow—GEORGE RAFT Alice Faye—"EVERY NIGHT AT EIGHT"

SENATE Madison-Kedzie STATE 5814 W. Madison Central Pk 3535 W. Roosevelt MANOR North & Central Mat. Price 1:30-6:30 WARREN WILLIAM Claire DODD Guy KIBBEE William Gargan "DON'T BET ON BLONDES" Senate & Manor, Popeye; Manor, March of Time

MADLIN 1910 Madison—Mat. Daily KAY FRANCIS GEORGE BRENT—"STRANDED"

B'DWAY-Strand 1641 W. Roosevelt KITCHENWARE Chas. Boyer, Loretta Young—"SHANGHAI"

CRAWFORD CRAWFORD & MADISON LEW AYRES, MAE CLARKE PAUL KELLY—"SILK HAT KID"

BYRD CICERO AND MADISON LEW AYRES, MAE CLARKE PAUL KELLY—"SILK HAT KID"

AMERICAN ASHLAND AND MADISON LEW AYRES, MAE CLARKE PAUL KELLY—"SILK HAT KID"

WEST END CICERO & WASHINGTON Kitchenware—Dick Powell Joan Blondell—"BROADWAY GONDOLIER"

AUSTIN

SYMPHONY 4937 W. Chicago "SHANGHAI" Loretta Young, Chas. Boyer

PARK 5960 WEST LAKE STREET Robert Montgomery Maureen O'Sullivan—"HIDE OUT"

IRIS 5743 CHICAGO AVE. Lew Ayres, Paul Kelly Mae Clarke—"SILK HAT KID"

APOLLO BALABAN & KATZ RANDOLPH near CLARK TODAY 8:45 a. m. Price change 1 and 6:30 p. m. THEY'RE IN KILTS . . . YOU'RE IN STITCHES! as they promote romance in the Highlands and war in a Sultan's Harem! A FULL HOUR OF Laffs LAUREL HARDY Bonnie SCOTLAND MGM's FULL LENGTH FEATURE JUNE LANG WILLIAM JANNEY LIONEL BELMORE DAPHNE POLLARD

PRINCESS THEATER So. Clark at Jackson CONTINUOUS NOON TO MIDNIGHT 2ND CAPACITY WEEK "A rugged and impressively dramatic film . . . it has all of the forcefulness, sincerity, photographic excellence and power . . . associated with the U. S. R. R." N. Y. TRIBUNE PEASANTS "The characters of the story are all remarkably well drawn and the acting has that unselfconsciousness that characterizes the Russian players." CHICAGO TRIBUNE 25c TO 2

NO MAN'S LAND

Teatro del Lago WARREN WILLIAM CLAIRE DODD Guy Kibbee—'Don't Bet on Blondes' Extra—"Killers of the Chaparal" Wild Animal Picture

WILMETTE

WILMETTE Dick Powell JOAN BLONDELL—ADOLPHE MENJOU 'BROADWAY GONDOLIER'

EVANSTON

VARSITY Doors Open 1:30 P. M. WILL ROGERS His Latest and Best Hit "STEAMBOAT 'ROUND THE BEND" With Irvin S. Cobb, Stepin Fetchit (& 'Our Gang')

VALENCIA Open 1:30. Mat. Price to 6:30 Wide Range Sound Hearing Aids BETTE DAVIS—GEORGE BRENT "FRONT PAGE WOMAN"

HIGHLAND PARK

ALCYON ANN SOTHERN Roger Pryor, Jack Haley—"Girl Friend"

STATE-LAKE Open 10:30 · 20¢ to 3:00 Last Times Today— SAMMY COHEN—Others Screen: 'The Girl Friend' TOMORROW! Big Vaudeville and Revue and a RECORD-SMASHING PICTURE Stage: DAVE HARRIS ANN LESTER Ross Wyse—many others

TOMORROW - on the screen - JACK HOLT VIVID DRAMA "STORM OVER the ANDES" FIRST SHOWING IN CHICAGO!

McVICKERS 20c to 6:30 FIRST SHOWING—GREGORY RATOFF JOHN LODER—BENITA HUME "THIS WOMAN IS MINE"

WOODS 15c TO 6:30 LaSalle RAND. at DEARB. Powell Blondell "Broadway Gondolier" MAD. at CLARK Robt. Young Madge Evans "Calm Yourself"

World PLAYHOUSE 410 S. Mich. Av. Cont. Noon Until Midnight—35c to 6:30 Last Day—Life of America's Composer STEPHEN FOSTER Told in "HARMONY LANE" —TOMORROW—1 WEEK ONLY— The Great American Love Story JANET GAYNOR "THE FARMER TAKES A WIFE" Love Drama of a Memorable Epoch

CLARK CLARK & MADISON 15c, 7:45 A.M.-6:30 P.M. CHARLES BOYER LORETTA YOUNG "SHANGHAI" MIDNIGHT SHOW

MONROE MONROE & DEARBORN 15c—8:15 A. M. to 6:30 P. M. NANCY CARROLL—LLOYD NOLAN "ATLANTIC ADVENTURE"

ORPHEUM State St. at Monroe Doors Open 8:45 A.M. George Raft Alice Faye "EVERY NIGHT AT 8" with FRANCES LANGFORD

Sixteen Buds to Model at St. Luke's Show

Selection a Distinction for Debutante.

[Continued from page 25, column 3.]

affair more beautiful than ever before.

C. H. Chadwicks Return Home.

Mr. and Mrs. Charles H. Chadwick have arrived from New York, where Mr. Chadwick met his wife upon her return from a summer abroad. Mrs. Chadwick visited London, Paris, and in Portugal.

Mr. and Mrs. A. Nelson Fuqua of Kimbark avenue have received word that they have a grandson, the child of Mr. and Mrs. John Howe Fuqua, who are living in Paris, France, where the younger Mr. Fuqua is the United States vice consul. The baby's maternal grandparents are Mr. and Mrs. C. H. B. Quennell of London and Birkhampstead, Hertz.

Mrs. William Nelson Pelouze, Mrs. George L. Cragg, Mrs. William J. Garvey, Mrs. George Mason, Mrs. Frank Hixon, and Mrs. Frederick Clark were among those who entertained at luncheon yesterday at the Woman's Athletic club following Margaret Culkin Banning's delightful lecture on "Experiments in Fiction."

Utley Lecture Series Will Start Today.

Clifton Utley will give the first of a series of eleven lectures this morning in the headquarters of the Chicago Junior league on North Michigan avenue. Mr. Utley gave two successful series of lectures on current events for the league last year.

William C. Boyden, president of the Tavern club, and his bride, the former Sarah Brown, will be the especial guests at a cocktail party Frank Breckinridge is giving this evening at the Tavern.

Five homes in Evanston and one in Winnetka will be opened at 2 o'clock this afternoon for bridge-teas which will benefit the Southern Woman's alliance. Those who have lent their homes are Mrs. Walter Dill Scott, Mrs. Hubert Burnham, Mrs. John H. S. Lee, Mrs. Edward P. Welles, and Eugene J. Buffington in Evanston, and Mrs. George W. Hinman in Winnetka. Mrs. William M. Riach is general chairman of the entire party.

Pooch Ball Now Set for Nov. 23.

The Pooch ball, postponed once so that Elsa Maxwell might collaborate in the plans for it, has now been set for Nov. 23 in the Gold room of the Congress hotel. Miss Maxwell has sent word to Mrs. Frederic McLaughlin that she is returning from Europe Nov. 1, and Mrs. McLaughlin is planning to fly down to New York to glean from her friend some of the ideas which have made her parties famous at home and abroad.

Members of the Junior branch of the Chicago Junior school will meet in the home of Mrs. M. M. Dunbar in Evanston at 2 o'clock this afternoon to discuss plans for a bridge party and fashion show the branch is giving on Oct. 22 at the Evanston Golf club to raise scholarships for young boys.

Plans for the Sunbeam league's annual charity ball, to be held Nov. 2 at the Stevens hotel, will be discussed at a tea to be given by Mrs. James Bowers Jr., chairman of the league's social committee, for members of her group at 2 o'clock this afternoon at the Chicago Athletic club.

* *

Church Pension Fund Rides Slump Without Losing Single Dollar

Tulsa, Okla., Oct. 10.—(AP)—Funds of the Presbyterian church pension board are at a pre-depression high, its members said today, due to advice from prominent lay members on stock market operations.

The Rev. Henry B. Master of Philadelphia, secretary of the 15 member pension board, said it "hasn't lost a dollar since 1928."

"All our money," he said, "is invested in stocks and bonds and mortgages, and we know when to throw something overboard and when to buy something new. Some of the biggest men in the country are Presbyterians. They let us know when things are shaky or when they are going to be good.

The Rev. Mr. Masters said the board has increased its assets from $6,000,000 in 1910 to $35,000,000 in 1935. It has provided pension insurance for 96 per cent of all Presbyterian ministers and missionaries.

Cleanliness Is the Keynote of a Lovely Makeup

BY ANTOINETTE DONNELLY.

Now the order is, girls, to have your makeup look CLEAN!

Perhaps you never thought of makeup in this light before. But it is a perfectly grand thought to keep in mind.

Naturally, it must begin with a clean foundation, the good face cleansing before foundation cream is applied. Here, perhaps, is where most women fall down and out of the clean makeup class. They plaster powder and rouge on and over a face that has not been cold creamed well or with soap and water scrubbed.

Of all the things, however, that contribute to the NOT CLEAN look, is the shiny skin. Women with shiny skin apply their powder but concentrate on the shiniest spots, such as the nose, the forehead center and, perhaps, along the cheekbones. The rest of the face gets a quick swipe of the puff. The shine may be gone, but the fine clean look doesn't distinguish the face. It takes the even, careful application of powder to get that look.

[Copyright: 1935: By The Chicago Tribune-N. Y. News Syndicate, Inc.]

Physiognomist Asks Common Sense Queries

BY HUGO WESTERBERG.

A correspondent asks for an analysis of THE TRIBUNE Physiognomy chart and adds a request for the initials of the man who would make her happy. I don't know why she did not ask for his address and telephone number also; her confidence in character reading seems limitless.

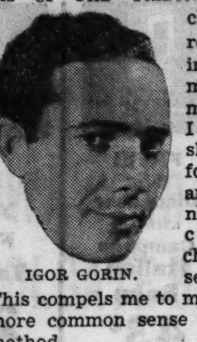

IGOR GORIN.

This compels me to make a plea for a more common sense reliance on the method.

I remember a young salesman who should have used some discretion and less literal-minded faith in my teachings. He had been informed that he possessed an ability to dominate certain types of people in certain situations, and, further, that people would expect him to grant favors rather than ask for them, but he failed to pay attention to the restrictive phrase "certain situations."

Calling on a dentist, he found his prospect with a patient in the chair and heard the short and uninviting question, "What can I do for you?" His answer that the point was what *he* could do for the doctor and resulted in the order that he "get out" as quickly as possible.

His high-ridged nose and dark eyebrows did not help, or course, even if the prospect had been the timid and submissive individual that light eyebrows and an inward curved nose indicated.

Igor Gorin. The analysis of this famous concert and operatic singer from Vienna, who is soon to appear in motion pictures in this country, proves an apt opportunity to mention some of the things physiognomy can and cannot do. Talent and specialized abilities are not yet readable from facial features. If they are present, however, the manner of their use and expression may be discerned.

This man, for instance, can use his voice to convey a message of strong, even violent emotion, the passions of love inviting responsive echoes in the hearts of conventional women. His dark eyebrows denote a courage to confess primeval urges and his full lips a capacity for earthy pleasures.

The music of the south is vital and sensuous and produced by heavy eyebrowed people. The music of the northern races is tender and dreamy, a withdrawal from the painful realities of existence, and is made by light eyebrowed humans.

* *

Norman Angell Will Open Program of Chicago Forum

The Chicago Forum will open its eleventh season in the Goodman theater on Nov. 3 with Sir Norman Angell, Nobel prize winner, discussing "What Europe Must Pay for Peace." Federal Judge William H. Holly is president of the forum.

To Obtain a

TRIBUNE PHYSIOGNOMY CHART

describing in words and pictures

1—Your assets and handicaps in obtaining comfortable livelihood.

2—The facial and character traits of the person who will assure your happiness in marriage.

Follow These Instructions:

Clip this coupon, enclose 10 cents in stamps or coin and a photograph of yourself, preferably a three-quarter view—also a **self-addressed stamped envelope**, and mail to

HUGO WESTERBERG
CHICAGO TRIBUNE

Name ....
Married.............. Single..............
Street Address ....
City.................. State..........
(Paste this coupon, with your name, etc., on back of photograph, which will be returned to you.)

CRYSTAL TAP
DANCING
Brevoort Hotel

Indispensable Daytime Mode

2753

WOMAN'S AND MISS' BLOUSE.

This blouse is certain to find a place in every smart wardrobe. You can make the sleeves short or full length. The blouse is delightfully young and easy to wear. Among the suitable materials for this little shirtwaist type of blouse are wool jersey, satin back crêpe, novelty wooly fabric, printed foulard, plaids or checks in wool challis, and vividly colored silk crêpes.

The pattern, No. 2753, comes in sizes 14, 16, and 18 years, and 36, 38, and 40 inches bust measure. Size 16 requires 2¼ yards of 39 inch material, with ⅝ yard of 35 inch contrasting for the long sleeved blouse.

Order Blank for Clotilde Pattern

CLOTILDE PATTERN

CHICAGO TRIBUNE, P. O. BOX 537, Grand Central Station, NEW YORK CITY:

Inclosed find $........ Please send me the Clotilde pattern listed below:

Pattern No. 2753 Size....................

Write plainly, giving sizes and number of patterns desired. Inclose 10 cents in stamps or coin [coin preferred; wrap it carefully] for each pattern.

Name ....
No. and street..............................
City ....
State ....

ENGAGEMENTS

Mr. and Mrs. Emmett Glenn Fulkerson of 2040 West Hopkins place, Beverly Hills, announce the engagement of their daughter Elizabeth Letitia Fulkerson to Everett Nordlie Dahl of Washington, D. C. The wedding will take place in November, and the young couple will reside in Washington, D. C.

Announcement is made of the engagement of Miss Margaret Mary Hart of Davenport, Ia., to Kennedy Griffith of Chicago, son of Mr. and Mrs. K. B. Griffith of Columbus, Ind. The wedding will take place Thanksgiving day at St. Sebastian's church, Chicago. Mr. Griffith is a teacher at the Chicago Conservatory of Music and is the organist and director of the choir at St. Sebastian's.

Mr. and Mrs. Charles H. Grupe of 4300 Lake Shore drive announce the engagement of their daughter Marian Cecile Grupe to Frank Joseph Haggarty Jr., son of Frank J. Haggarty of the Edgewater Beach hotel. The wedding will take place early next year.

Mr. and Mrs. Max L. Richards, 1307 Michigan avenue, Evanston, announce the engagement of their daughter Betty Richards to E. Edward Troyer, son of Mr. and Mrs. Edward E. Troyer of Indianapolis.

MIKE FRITZEL and JOE JACOBSON'S
CHEZ PAREE
Gertrude NIESEN
Columbia's Greatest Singing Star
Phil HARRIS
and his Orchestra featuring LEAH RAY
JACK HOLLAND and JUNE HART
Dancers of Distinction
THE HARTMANS
Noted Dance Satirists
EDNA STRONG
She's the Top
3 Complete Revues Nightly—8:30, 11:30, and 2 A. M.
Minimum, $2.50 Daily
$3.50 Saturday and Sunday
IVAN EPINOFF
Show Conductor
OSCARD BEAUTY ENSEMBLE
610 FAIRBANKS CT.—DELAWARE 1434

Glib Talk of Her Task No Sign of Model Mother

BY GLADYS HUNTINGTON BEVANS

She was highly impressive. Technical words and expressions in current use by experts in child training and progressive education fields fell from her lips like gems of knowledge. She had a positive manner and I could see the young woman with her, also a mother of two children, shrink visibly in her own self-esteem as this modern and informed acquaintance held forth.

But all is not gold that glitters. It is possible, if you are "smart" or facile with words, to quickly acquire a "patter" or terminology without its being backed by real knowledge.

Don't let yourself get a feeling of inferiority because some one else uses or knows a lot of words that you do not. There are many who are full of book learning in child psychology but who don't know how to apply it—and who don't, in a deeper sense, know what it is all about.

Don't feel like a worm if some one else you know always speaks of children in an academic lingo. Many women acquire a veneer which has nothing solid behind it. Your own native tact, your sensitiveness, your intelligence, your common sense, your understanding of human nature, and your caring can make you a successful mother if you never even think in terms of "age levels, social and emotional adjustment, habit routines, inhibitions, adaptation to environment," and so on.

[Copyright: 1935: By The Chicago Tribune-N. Y. News Syndicate, Inc.]

* *

Catholic Women to Hold Annual Luncheon Today

The Council of Catholic Women will hold its fifth annual luncheon at the Palmer House tomorrow with the Most Rev. Bernard J. Sheil, senior auxiliary bishop of Chicago and spiritual director of the council, as special guest. Representatives from every parish in the archdiocese are expected to bring the attendance to 2,000.

"Lucky Trails" Among Few Quilts Over Century Old

Lucky Trails.

BY NANCY CABOT.

"Lucky Trails" is one of the old quilts boasting the ripe age of 125 summers. It is a combination pieced and appliquéd block which is used as an allover design. In setting the blocks together one finds a new and unusual pattern not discernible in a single block. It does not lose any of its character when placed block to block, which is one of the tests of a truly unusual design.

Patterns of this design are 5 cents, stamps or coin. Address Nancy Cabot, Chicago Tribune, or call at one of the Tribune Public Service offices: One South Dearborn street or Tribune Tower.

According to CULBERTSON

NO CHANGE IN SCORING.

With the first autumnal frosts the outer and more volatile crust of the bridge playing body digs into winter quarters by the side of a bridge table and *la grande saison* of bridge commences. The land is then filled with moans, groans, and various kinds of gloating sounds, while the divorce curve shoots up alarmingly. At the same time rumors fly thick and fast, fostered by the "knowing ones," about imminent changes in laws, scoring, and the system of bidding.

Let me set the restless ones at ease. During the years 1935 and 1936 there will be no changes of any kind in the laws or scoring of rubber contract bridge as published in April, 1935. A code of laws purely for duplicate bridge has been in preparation by the American Bridge league and United States Bridge association since last April, designed to conform, as closely as technical conditions of the duplicate game permit, to the rubber bridge code. This code probably will be published on Nov. 1, and the only contemplated change from the present scoring of rubber bridge is the dropping or retention of honors, at the option of the tournament director, in a duplicate competition, a point to which I personally hold dearly. Furthermore, this change applies to duplicate championship bridge only and is not lawful in rubber bridge.

Unnecessary Finesse.

The finesse is not a play to be used when it can possibly be avoided. On this hand, however, the finesse should be used when it is seemingly unnecessary in order to insure keeping one opponent from getting the lead.

NORTH
♠ K 10 8 6 2
♥ Q 6 3
♦ Q 5 4
♣ Q 10

WEST
♠ J 9 7 3
♥ 7 5
♦ J 8 7
♣ J 6 3 2

EAST
♠ A 5
♥ A J 10 8 4 2
♦ K 10 6 2
♣ 7

SOUTH
♠ Q 4
♥ K 9
♦ A 9 3
♣ A K 9 8 5 4

The bidding [North-South vulnerable].

EAST	SOUTH	WEST	NORTH
1♥	2♣	Pass	2♠
Pass	2NT	Pass	3NT*

*Final bid.

Opening lead, ♥ 7 by West.

Dummy played low on the opening heart lead, East played the ten, and South won with the king. South could be sure that East, who had bid, held almost all of the outstanding high cards, but this did not necessarily include the club jack. The contract seemed hopeless unless the club suit could be established. If West had the guarded jack and got in the lead with it, a heart lead through the queen would give East five tricks. To make sure that West could not win a trick in clubs South led a small club and finessed the ten. He did not care if East turned up with the jack, for then the queen of hearts would stop the suit again. As it happened, the ten of clubs won the trick and South eventually made his three no trump and an overtrick.

TODAY'S QUESTION.

Question: What should I bid if I hold ♠ A K 10, ♥ 10 9 7 4, ♦ K 6, ♣ K J 7 3; my partner opens the bidding with one spade and the next hand passes?

Answer: Bid two clubs. Although your club suit is so weak and your spade strength so great, you should not raise your partner to three spades with less than four trumps, and a raise to two spades would be far too weak a bid on your hand. The two club bid is forcing for one round, so your partner will surely rebid and then you can show spade support.

Tomorrow's Hand.

South, dealer.

North-South vulnerable and part score 60.

NORTH
♠ Q 8 7 3
♥ A 6 3
♦ 6 3
♣ Q 8 7 3

WEST
♠ K 5
♥ 10 9 8 4 2
♦ K 9 7
♣ J 9 4

EAST
♠ A 9 6 4 2
♥ Q J 7
♦ Q
♣ 10 5 3 2

SOUTH
♠ J 10
♥ K 5
♦ A J 10 8 5 4 2
♣ A K

[Copyright: 1935: By Ely Culbertson.]

True Sisters.

Lincoln lodge, No. 22, United Order of True Sisters, will hold its opening meeting at 1:30 o'clock today in its new headquarters, 64 East Lake street.

OCEAN STEAMSHIP MOVEMENTS.

Arrived.	At.	From.
Emp. Britain	Quebec	Cherbourg
Bremen	Southampton	New York
City Hamburg	Hamburg	Baltimore
Hamburg	Southampton	New York
Majestic	Southampton	New York
Pres. Roosevelt	Plymouth	New York
Western World	New York	Buenos Aires
Sailed.	**From.**	**For.**
Bergensfjord	Bremen	New York
Deutschland	Hamburg	New York
Isle de France	Southampton	New York
New York	New York	Hamburg
Pres. Lincoln	New York	San Francisco
Republic	New York	Honolulu
Southern Cross	Rio Janeiro	New York
Washington	Havre	New York

Don't Miss
ELEANOR NANGLE
Famous Beauty Reporter in the Radio Version of Her Clever Column
"Through the Looking Glass"
10:15 this morning and every Mon., Wed., Fri.
Station W-G-N
for
DAGGETT & RAMSDELL'S BEAUTY SALON
62 E. Monroe St. Chicago

AMUSEMENTS.

ORCHESTRA HALL
NEWMAN
Traveltalks—Color Views—Motion Pictures
3 WED. EVES. FRI. EVES. BEG. OCT. 16-18
ITALY
ETHIOPIA
SOUTH SEAS
Course Tickets, $2.75, $2.20 (Tax Incl.)

ORCHESTRA HALL SATURDAY ONLY
Mat. & Eve., Tickets 55c, 75c, $1.10, now selling
Is It Famine or Fat for the 170 Millions in Soviet Russia Today?
Here's the startling motion picture truth!
"RUSSIA AS IS"
Filmed, narrated by Charles Francis Drake

THE ORIGINAL NEW YORK STAR
HENRY HULL IN
'TOBACCO ROAD'
SELWYN MAT. SAT. and WED.. 50c-$1.50
Dearborn & Lake Sts. Nightly incl. Sunday

SHOW BOAT DIXIANA
Chicago River at Diversey Pkwy. Bridge
Reservations ARMitage 9700
TONIGHT at 8:15 50c & 75c Plus Tax
"Ten Nights in a Bar Room"

AMUSEMENTS.

ERLANGER Clk. nr. Randlf. OPENS NEXT MON. SEATS NOW
Walter Huston IN
"DODSWORTH"
Direct from 2 Years in New York
NIGHTS 83c to $2.75. TAX INCL.
MATS. WED. & SAT. 83c to $2.20
Not an American Theatre Society Play

GALA OPENING CONCERT—TOMOR. NITE
University College of Northwestern
UNIVERSITY SERIES
Seats at Box Office—Har. 5000
GRETE STEUCKGOLD, soprano
JULIUS HUEHN, bass-baritone
MANUEL and WILLIAMSON HARPSICHORD ENSEMBLE
Four Harpsichords, Quintet of Flute and Strings, Hammond Organ
Lecture—7:00 Concert—8:30
AUDITORIUM THEATRE

HARRIS Last Weeks DEARBORN nr. LAKE ST.
STAGE COMEDY SENSATION OF 1935
ALEX YOKEL Presents
3 MEN on a HORSE
MAT. TOMORROW, 50c to $1.50
NIGHTS ENTIRE BALCONY 50c to $1.50

ORCHESTRA HALL MON., Oct. 21 AT 8:15
ONLY CHICAGO APPEARANCE
HEIFETZ
Tickets $3, $2.50, $2.25, $1.50, $1—No Tax

SEYMOUR SIMONS' ORCHESTRA
FEATURING MARY JANE WALSH AND A SUPERB FLOOR SHOW
Baron & Blair
SOCIETY'S DANCE FAVORITES
"ROSINI"
MASTER MAGICIAN
CONTINENTAL ROOM
STEVENS HOTEL
DINNER FROM $1.75
SATURDAY FROM $2
SUPPER MINIMUM $1.50
SAT., $2; No Cover Charge

A Real Thrill!
World's Championship
PULLING CONTEST
Enjoy a day of rare, clean sport. World's greatest horse flesh in action. Easy trip via Illinois Central Railway, C. & E. I. Railway, or Safeway Busses, to race track. Admission 40c—free parking.
World's Championship Stallion Pulling
CONTEST HELD—RAIN OR SHINE
LINCOLN FIELDS RACE TRACK (Crete, Ill.)
TOMORROW, 10 A.M. to 4 P.M.

Where Smart People Meet—
The DRAKE
GOLD COAST ROOM
Featuring
HORACE HEIDT
and His Alemite Brigadiers
30 All-Star Entertainers
GEORGES and JALNA
Direct from the Waldorf-Astoria
SUNDAY DINNER CONCERTS

Advertise in the Tribune

Walter Winchell
Tells You
"Why to go Where!"

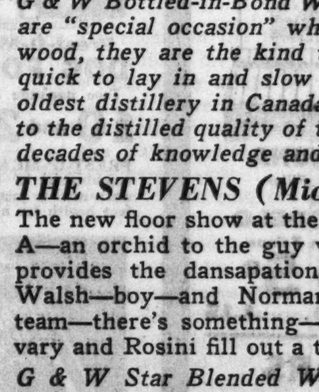

Here are some discoveries—frequented by about-towners—and connoisseurs of things that are good, be they food, entertainment or dancing. These places will please.

COLLEGE INN (Hotel Sherman)
Many hearts have been pledged—with the musical background of Maestro George Olsen—who is at the College Inn—where the swelegant Ice Show is an applause enticer—and where many a celebrity has been partied. Liquors and foods set a new high. Added eyefuls: Chomming Ethel Shutta, the thrush—who sings with the band.

G & W Bottled-in-Bond Whiskies—produced in Canada—are "special occasion" whiskies . . . aged 6 years in the wood, they are the kind that men of discrimination are quick to lay in and slow to bring out . . . made by the oldest distillery in Canada, with 103 years of skill added to the distilled quality of the ingredients . . . smooth with decades of knowledge and mellow with eras of Time.

THE STEVENS (Michigan Ave. and 7th St.)
The new floor show at the Stevens is veddy, veddy Grade A—an orchid to the guy who fixed it. Seymour Simons provides the dansapations—and he rates. Mary Jane Walsh—boy—and Norman Gast, the Baron and Blair team—there's something—Marian Kingston, Carlos Hatvary and Rosini fill out a too okay bill.

G & W Star Blended Whiskies are established as the first choice of people who want blended whiskies rich in body, pleasing in aroma and palatable in taste. One sip tells the story—whether you try Two Star, Five Star or Seven Star . . . they are the best sellers wherever people know the best! "Judge Your Whiskey by the Stars."

EITEL'S FIELD BUILDING RESTAURANT (130 S. Clark)
For breakfast, lunch, cocktails and dinner, Mr. and Mrs. Chicago go downtown to Eitel's—even though in the money district, the food and drinks are the tops—and the prices strike the lows—and you catch the fish you eat from while you're there. It's a new key-note of fun.

G & W Primrose is a 100 Proof, 100% Straight Rye Whiskey that hits the spot for flavor without putting you on the spot as to price . . . it makes instant friends and lasting friendship because it is always smooth, always mellow and satisfying all the time!

G&W STANDS FOR Good Whiskey
Gooderham & Worts, Ltd. Detroit, Mich. U. S. A. Est. 1832
103 YEARS OF DISTILLING EXPERIENCE

Walgreen DRUG STORES

FRIDAY and SATURDAY At Chicago, Aurora, Berwyn, Benton Harbor, Blue Island, Chicago Heights, Cicero, Des Plaines, Evanston, Elmhurst, East Chicago, Elgin, Freeport, Gary, Hammond, Harvey, Highland Park, Hubbard Woods, Joliet, Kankakee, Lake Forest, La Grange, Michigan City, Oak Park, Park Ridge, Rockford, Waukegan, Wilmette, Winnetka and Wheaton Stores. *Right Reserved to Limit Quantities*

50¢ PHILLIPS MILK OF MAGNESIA 28¢

50¢ IPANA TOOTH PASTE 27¢

60¢ NEET CREAM DEPILATORY 36¢

75¢ BAYER ASPIRIN Bottle of 100 43¢

25¢ ANACIN TABLETS TIN OF 12 14¢

75¢ ECONOMY SIZE FLETCHER'S CASTORIA 49¢

25¢ MENNEN'S TALC CHOICE OF ODORS 15¢

$1.10 HOPPER'S RESTORATIVE CREAM 69¢

50¢ Woodbury FACIAL CREAMS 29¢

35¢ VICKS VAPO-RUB 23¢

IMPORTED RUSSIAN MINERAL OIL FULL PINT 27¢

PALMOLIVE OR CAMAY SOAP 6 FOR 25¢

Mary Lake LAVENDER LOTION 6-oz. Size 39c

45c CAL-ASPIRIN Tablets 33c

50c Campana DRESKIN 34c

25c Espotabs Laxative 16c

50c WILLIAMS' Shaving Cream 29c

DENTAL Perborate 12-oz. Size 69c

FREE! Genuine Malabar Plate Ice Tong with 25c Phillip's Tooth Paste 16c

60c Angelus Rouge Incarnat 39c

Lipstick 69c

Breethex Inhalant Large Size 49c

Quick relief for congested head colds.

8-oz. Jar Perfection Cold Cream and Box of 120 Sheets Cleansing Tissues 49c

1.25 Carlsbad Sprudel Salts 93c

Effervescent Salts from this famous Spa!

1.50 Kolor-Bak 98c

Restores gray and faded hair to its natural beauty.

Battle Creek Lacto Dextrin For Constipation Pound 89c

Auditorium Bath Soap 6 for 27c

Stock up at this unusually low price.

America's Balanced Health Food CHEMM Pound, 57c

Rich in important vitamins.

New! Long and Short Wave AETNA RADIO

Complete with tubes 13.95

Note these high priced features:

- Extra large, illuminated airplane dial
- Full dynamic speaker.
- Gets police calls of ALL wave lengths
- Beautiful cabinet, hand-rubbed finish

KILL DANDRUFF—with

20-Minute Dandruff Treatment

Receive an 8-Oz. Bottle and a Fine Quality Muskogee

Massage Towel Both for $1

Massage the scalp as directed, apply 20 MINUTE DANDRUFF—one minute a day for 20 days (actually 20 minutes of treatment) and see your scalp free of dandruff. Satisfaction guaranteed or your money refunded!

Now—3 Types of

KOTEX

Boxes of 12 Napkins 18c | 2 Boxes 35c

REGULAR KOTEX
JUNIOR KOTEX
SUPER KOTEX

Correct Constipation with

PETRO-SYLLIUM

A Natural Bowel Regulator

Full Pint... 89c

Petro-Syllium is more than a laxative—it is a CORRECTIVE. It combines two of nature's most well known correctives: Psyllium Jelly and Mineral Oil. Restores bowels to normal action—is non-habit forming and pleasant to take.

Satisfaction Guaranteed!

REMEDIES

Hexin Tablets 25c size 12's 19c
Kruschen Salts 70c size .. 44c
Kelp-a-malt Tablets 1.25 size 79c
Pyramidon Tablets 35c size 21c
Doan's Pills 75c size 49c
Alophen Pills 75c size 100's 49c
Hill's Cascara Quinine 35c size.... 21c

Dental Needs

60c Calox Tooth Powder 39c
Listerine 40c Tooth Paste 33c
S. T. 37 Paste 25c tube 16c
Astring-O-Sol 8-oz. size 79c
Sodiphene 1.00 pint 73c

FREE! 25c Dr. West Paste with Waterproof Tooth Brush, Both for .. 50c

SPECIALS!

Bonkora For Reducing 1.00 size........ 67c
Lux Soap 10c bars 4 for 23c
Ovoferrin 1.00 size 11-ounce 79c
50c Nu-Way Shaving Cream 39c
Hem-Roids For Piles 1.25 size....... 93c
Konjola Tonic 1.25 size 93c
Gillette Blue Blades Package of 10..... 49c

Keller's Analgesic Balm Large Tube 37c

Relieves muscular aches and pains.

FREE! 65c Dispenser with 60c Campana Italian Balm 43c

50c Yeast Foam Tablets 29c

35c Pond's Face Powder 25c

35c Pond's Cream .25c

75c M-K for Coughs 63c

Instant relief from the severest cough.

Man-O-War Brushless Shaving Cream 3 oz. Jar 10c

Minoyl Internal Lubricant Full Pint 53c

The finest mineral oil obtainable.

Samoline Furniture Polish 12 oz. Size 49c

"The World's Greatest Cleaner."

Battle Creek Savita Yeast Tablets Bottle 90 45c

Olafsen Pure Norwegian Cod Liver Oil Full Pint 59c

70c GEM or Ever-Ready Single-edge Blades 10's 44c

35c Laxative Bromo Quinine 21c

1.00 WILDROOT Hair Tonic 67c

50c Dr. Lyon's Tooth Powder 28c

Plain or Chocolate MALTED MILK Full Pound 39c

BRONKO NAGURSKI Regulation Size and Weight FOOTBALL

Already inflated! Ready to kick off!...... 1.98

THE OUTSTANDING BUY OF THE YEAR! The equal of any $4.00 ball on the market. Made of the finest quality Pebbled Grain Cowhide Leather. Full lined. UNCONDITIONALLY GUARANTEED

Bronko Nagurski Jr. Football...... $1

WALGREEN'S FOR TOILETRIES!

INTRODUCING THE NEW

Leon Laraine Toiletries

NIPS of Perfume Individual Applications 10c

Caron's Nuit de Noel, Belodgia, Guerlains Shalimar, Evening in Paris, Quelques Fleurs, Coty's L'Origan, L'Aimant.

Leon Laraine Cold Cream Large Jar at $1

Rich, nourishing and lubricating oils whipped to a smooth cream that cleanses the skin, keeping it youthful and soft.

'Quest for Beauty' FREE!

Ask for your free copy of this illustrated booklet at any Walgreen Toiletrie Counter. Contains valuable beauty hints on the care of your skin.

Leon Laraine Face Powder In 5 lovely shades $1

We're proud to introduce this new face powder to you! Made of the purest materials — fragranced with an elusive odeur.

New! Coty's "Stow-away" PERFUME Dram and "Stow-away" 75c

Here's the neatest purse gadget yet devised for carrying perfume safely. A dram of Coty perfume in a round fluted case, slim and graceful, feather-light; in 4 colors—and 5 odeurs.

Styx 1.10

Elmo's Beauty Kit 1.80 Value 1.25

This compact beauty pick-up kit contains regular 1.00 Ralo Face Powder, 50c Texture Cream and 30c Cleansing Cream. Grand for dresser, office or traveling.

Leon Laraine Astringent 6-ounce Bottle ... 75c

A bracing, refreshing tonic for the oily type of skin. Has greater astringent power. Closes the pores leaving the skin stimulated and tingling.

Leon Laraine Nail Enamel Choice of 4 shades.... 35c

Goes on smoothly and evenly, leaving no streaks—and it won't peel or chip off.

Leon Laraine Rouge Compact 75c

Leon Laraine Skin Tonic and Freshener 6-ounce Bottle ... 75c

A mild, gentle—yet very thorough skin freshener for normal and dry skins. Leaves the skin refreshed and invigorated.

FREE! Generous size box Houbigant's Face Powder with 1.10 Houbigant PERFUME 1.35 value Both for.. $1

A cocktail for your face! Dorothy Gray's 'Pick-up' Treatment 2.00 Value All for..... $1

Contains $1 Jar Cleansing Cream and generous jar of Masque Frappe worth $1. Enough for many treatments.

FACE CREAMS

60c D. & R. Creams....42c
Amelita Theatrical Cold Cream, ½ lb.......39c
1.00 Ingram's Milkweed.67c
50c J. & J. Baby Cream.39c
Lemon Cream, 4-oz.....59c
60c Elcaya Cream......53c

LOTIONS

50c Chamberlain's Lotion, 6-oz.........36c
50c Frostilla Lotion ...36c
25c Witch Hazel Cream.19c
Glycerine and Rosewater, 6-oz. size...23c
25c Jergen's Lotion 17c
Almond Lotion, 6-oz....23c
50c Espey's Cream 36c

BEAUTY AIDS

25c Djer-Kiss Talc.....16c
50c Fresh Deodorant ...39c
60c Djer-Kiss Powder...37c
60c De Miracle........39c
50c Java Powder 41c
Seventeen Rouge 49c
35c Odorono Deodorant.31c

HAIR NEEDS

50c Mulsified Shampoo.31c
70c Vaseline Tonic 63c
60c Canthrox Shampoo.43c
50c Glo-Co Hair Dress.36c
75c Fitch's Shampoo...39c
1.00 Liquid Arvon......67c
60c Glostora for Hair..43c
Lemon Castile Shampoo, 4-oz. bottle.......37c

Regular 1.10 Pinaud's Lilac of France Skin Perfume and Generous Tube of Six-Twelve Mascara With Brush Applier 1.40 value All for... 97c

½-Price CIGARS

Standard Club Made in Tampa or DUBONNET Regular 10c sizes 5c Each Box of 50....2.40

LA MUNA Long Filler or EL MODELO Made in Tampa 2 for 5c Box of 50....1.15

Popular 5c CIGARS

Including such favorites as: Harvesters, Chas. Denby, Idolita, JohnRuskin, Recollections, Phillies, Van Dyck, 32s, San Felice, R. G. Dun, White Owls, La Azora, San Alto, Muriels and Others — 5 for 22c, Box of 50 1.98

Velvet Smoking Tobacco Pound 79c

Half and Half Tobacco Pound 79c

Union Leader 1.00 Humidor 63c

40c BOST Paste or Powder 27c

Removes nicotine stains from the teeth

Prest-O-Meat DOG FOOD *Two package sizes:* 10 and 25c

PREST-O'-MEAT is a combination of foods warranted to insure perfect health for all dogs.

35c Lifebuoy Shaving Cream 21c

Soap..6 for 33c

FREE! Listerine Cough Drops with each 14-oz. bottle Listerine Both for 59c

Streamlined College Type Helmets Priced Low.... 98c

Moulded to head shape. Strongly reinforced and heavily felt padded.

Moulded Shoulder Pads Real Value... 98c

Adjustable, they're real protectors. Heavily felt padded; double stitched. Reinforced at all points of wear.

Ivory Soap 6-oz. Bar 4 for 21c

Send 25c and 4 Ivory wrappers to Procter & Gamble and receive $1.25 Piccadilly Bath Brush.

Week-End Special!

"New York Prune Whip" ICE CREAM BRICK Full Quart ... 37c

Whip your appetite into lively action with this unusual treat! Two layers of delicious prune whip ice cream with a center layer of smooth, rich New York ice cream.

Fox De Luxe Beer *with Vitamin B and G* 3 Bottles 29c *(Plus Small Bottle Deposit)*

The Ginger Ale Scoop of the Year!

"Old Bond" GINGER ALE or Lime Soda Large 24-oz. bottles 3 for 25c Case of 12, 89c *(Plus Bottle Deposit)*

IT'S HERE! A new, low priced QUALITY mixer. Dry and full flavored — blends to make a perfect drink.

10c VELOUR Powder Puffs 4c

50c Strasska's Tooth Paste 34c

10c Pocket Combs For Men or Women 6c

Kleenex Tissues Box of 200 Sheets 2 BOXES 25c

15c Gypsey Ecru Dyes Powder or Liquid 2 for 25c

1.00 Drene Shampoo 74c

10c Black or Brown Shoe Laces 2 Pair 6c

Chicago Daily Tribune
THE WORLD'S GREATEST NEWSPAPER

FRIDAY, OCTOBER 11, 1935.

newspaper advertising is POINT-OF-SHOPPING advertising

NAVY BEATS VIRGINIA ON 90TH ANNIVERSARY

FOOTBALL SICK BADGERS TRUST OLD DOC SPEARS

Now, if They Can Stop Notre Dame.

BY IRVING VAUGHAN.
[Chicago Tribune Press Service.]

Madison, Wis., Oct. 10.—Speaking of football, poor old Wisconsin has crawled back to bed, sick in the body and sore at heart. Two unexpected defeats, followed by a one man revolution which was speedily quelled by a consultation of experts, have put it there. But Wisconsin is a sturdy football patient. It has been in and out of the sick bay in the past, many times, in fact, and always has mustered enough strength to make another try.

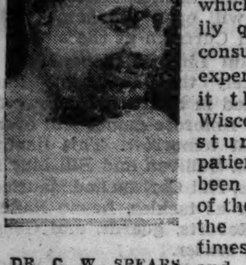

DR. C. W. SPEARS.

This time Dr. Clarence Spears is in charge and the good doctor, wearing the robes of a coach, apparently is on the spot. The two defeats and the momentary one man rebellion have set the tongues of the many town square volunteer managers to wagging. Some say the doctor is at fault. Others that there is a lack of material. Still others philosophically declare it is just another chapter in a story that covers many years of football activity of the Badgers. What they mean is that so far as football is concerned is that Wisconsin is cursed.

The Doctor Frets.

Dr. Spears naturally is carrying a worried look. The unexpected jolts from South Dakota State and Marquette, the latter by 33 to 0, were enough to cause that. Then along comes one Clarence Tommerson, listed as a quarter back, who quits the squad because one of the assistant coaches neglected to speak well of his ability. Clarence relented as soon as he learned he had acted on unreliable information. Now, to deepen Dr. Spear's lugubrious expression, is a game with Notre Dame this Saturday.

Under the circumstances Dr. Spears is saying nothing and hoping for the best. He disclaims prior knowledge of any slander on Tommerson's football skill. He didn't know, until he read the papers, that his youthful charges in a formal meeting had signed a document denying they intended to turn in their football suits. And the good doctor has no intention of quitting under fire. Of course, he can change his mind about that.

It's All Rather Confusing.

In connection with the Tommerson flareup it seems that the young man didn't function up to expectations last Saturday against Marquette. At least, this is the local over the counter news. The best thing he does, supposedly, is break up an enemy pass attack. He couldn't do it against the Hilltoppers from Milwaukee. He charges that part of his failure was due to an end who wasn't even in the game. Guy Sundt, back field coach, later was explaining this in the coaches' room and an eavesdropper carried an entirely different version to Tommerson. So he quit for 24 hours. This story may be true and again may be only the usual curbstone gossip.

Local sports writers also are playing a part in the present drama. They have lined up behind Dr. Spears. They charge, probably as a hint to those they suspect of being guilty, that the squad would be far better fixed if the deadwood would remove itself. They write of courage being the first requisite of team or player. Also that Dr. Spears is busily engaged in trying to find eleven men who really want to play against Notre Dame. The team that played against Marquette didn't appear to have that desire. Roundy Coughlin, the derby topped sage of Capitol square, dismisses it all by saying "get them touchdowns." Touchdowns, of course, would solve everything.

The Jinx Pursues Them.

Seriously speaking, the Badgers' plight can be attributed in no small way to injuries. In the first game two regulars were put out on the first kickoff, which, ironically, went out of bounds and had to be done over. The ends are weak, due to an injury to the best of the pack. The team has no outstanding running backs. And all Dr. Spears can do about this is to attempt to perfect a defense that can keep Notre Dame from getting too wild. But Wisconsin, even when at its worst, has been known to rise up long enough to slap a standout opponent right between the eyes.

In view of the present unpleasantness it might do no harm to mention that, after all, Wisconsin appears to be the graveyard of coaches. This bears out the contentions of the old timers who insist that it is not a

[Continued on next page, column 7.]

THE GUMPS—A DAY OF SUSPENSE

SHOW US! THAT'S IOWA'S CRY FOR COLGATE BATTLE

Easterners' Power Fails to Impress Hawks.

BY WILFRID SMITH.
[Chicago Tribune Press Service.]

Iowa City, Ia., Oct. 10.—That Colgate's Red Raiders, consistently the terror of eastern football teams, are to come romping into town Saturday apparently hasn't affected Iowa's men who will oppose them. Nor, it must be reported, have the loyal fans of the corn belt shown any indication they are willing to settle on the basis of a low score defeat.

Colgate's versatile young men may be magicians in handling the ball and suddenly hopping unexpectedly down field for touchdown strolls, but Iowa's varsity and Iowa's fans still insist on seeing a great Colgate team rather than reading about one. The truth is, Iowa City only is arguing whether the Hawkeyes are a great team or just a mighty good team. After the Hawks rolled over Bradley Tech, 26 to 0, and last Saturday whipped South Dakota, 47 to 2, last year's indifferent record has been forgotten.

Like Big Ten Chances, Too.

This optimism isn't centered entirely on the outcome of the Colgate battle, for no matter the immediate desire to show the east that Iowa is a fair representative of Western conference football, the belief that Iowa will hold its own in the conference campaign, which opens for the Hawkeyes at Champaign Oct. 26, is the keystone of enthusiasm.

If Iowa's partisans have any worry, it is that an epidemic of injuries such as that which last year riddled the team, so that there were more good back field men sitting on the sidelines than were on the gridiron, will again visit the camp.

Crayne Expected to Start.

Right now the injury jinx hasn't made an appearance other than to cost Iowa the services Saturday of Gordon Matson, a junior end. Capt. Dick Crayne, who bruised his foot in scrimmage this week, is expected to be in the starting back field, and Center Ted Osmaloski, another invalid, also is marked for duty.

Part of Iowa's confidence in future success is based on a pair of sophomore ends, Robert Lannon of Winner, S. D., and Homer Harris of Seattle, Wash. Coach Ossie Solem says that these men form "the finest pair of ends since I have been at Iowa."

Reserve Centers Are Strong.

Moreover, Solem points to the fact that Iowa, for the first time in four seasons, has at least two reserve centers of high caliber. Fred Lindenmeyer, a sophomore from Westchester, Ia., and Richard Anderson, another sophomore from Yankton, S. D., are ready to help Osmaloski.

The other starting men in the line will be named from a group of last year's veterans: Cornie Walker, left tackle, who played end in 1934; Rudolph Leytze, Independence, Ia., senior, right tackle; William Secl, Cedar Rapids, left guard, and James Kelley, Sioux City, right guard. Kelley was stationed at tackle last fall.

The back field centers around Dick Crayne, Iowa's leading scorer and ground gainer for two years.

Hoover Highly Regarded.

Then there's Dwight Hoover, laid low twice last fall by injury, who is regarded as the team's best blocker. He'll line up at quarter back, but the generalship will be intrusted to Bush Lamb, a 160 pound sophomore from Newton, Ia. Dick Bowlin, another sophomore from Morgan Park High school, Chicago, probably will alternate with Lamb.

At full back will be Johnny Hild, last year a substitute for Hoover. What's become of Ozzie Simmons, the colored half back, who startled Northwestern last fall? Well, Ozzie will have a hand in Saturday's play. He was the offensive star of last week's game. He's ready to step in at half back or full back and Colgate's Raiders may find they've struck trouble when Simmons gets the ball.

Colgate arrives at Cedar Rapids tomorrow and will drill at Coe college in the afternoon. The team will travel to Iowa City at noon Saturday.

In the WAKE of the NEWS

HEAVY FOOTBALL EARLY.

SIX of ten conference elevens engage in contests tomorrow against opponents of a strength usually reserved for later in the season. All five games appear so even in advance that picking the winner may be determined as much by partisanship as by what the squads have accomplished to date.

Topping this list, perhaps, because of old time rivalry and because they represent high caliber in their respective leagues, is Minnesota, Big Ten champion of 1934 and generally regarded as the strongest eleven in the country last year, at Lincoln, home of the Nebraska Cornhuskers. Nebraska has a habit of taking the Big Six title, although Kansas State, coached by Lynn Waldorf, now of Northwestern, downed Nebraska for the honor last season in the only game which Nebraska lost in its own conference.

Minnesota suffered greatly by graduation of stars and is further handicapped by ineligibility of Alfonse, key of the back field attack. Nebraska, in a 28 to 7 defeat of Chicago, showed a star running back in Cardwell, whom the Gophers fear. In fact, Minneapolis newspaper men and Minnesota athletic officials here at the world series could see nothing but disaster at Lincoln tomorrow.

Beginning in 1900, Gophers and Cornhuskers have met 15 times with 11 victories for the former, 2 for Nebraska, and 2 tied. Minnesota's champions won, 20 to 0, last year, and 7 to 6 in 1932, the last two games played.

Iowa, which is showing unusual promise with the dusky flash, Simmons, again in form, essays on its home field to stop the forward and lateral passes of Colgate's strong aggregation. The Hawkeye line is big and powerful, functioning well since the middle of last season. Dick Crayne, one of the greatest conference backs, furnishes the power to supplement Simmons' speed. Most critics will pick Colgate, but we have great faith in those Hawkeyes.

Purdue fares forth to meet Fordham at New York, handicapped by an injury to Isbell, sophomore back who performed so brilliantly against Northwestern last Saturday night. Purdue was winner in last year's contest, 7 to 0, and, if Isbell can play part of the game, ought to be rated with at least an equal chance.

Illinois travels to the Pacific coast to meet Southern California, not what the Trojans once were but improved over last year. If Lindberg were able to play, middle western fans would think better of Zuppke's chance. The injured triple threat back is making the trip. Can it be only for the train ride?

Michigan, trying to recover from its worst year in conference history, but already downed by speedy Michigan State, starts its conference comeback against Indiana at Ann Arbor. Wolverine coaches say their boys are not clicking yet. Indiana would regard victory as an auspicious start toward what is expected to be a good season. In eight previous games Indiana has scored only once against Michigan. That touchdown was good for a 6 to 0 victory in 1928.

De Paul, which put up such a creditable stand against Northwestern in the Purple opener, engages a tough foe at Soldiers' field. These Texas Tech boys were winners last year, 48 to 19.

If these games mentioned aren't enough to puzzle over there's Harvard and Holy Cross, the former getting its first real test under the new coaching régime, Michigan State and Kansas at Lansing, Yale at Pennsylvania, and nearly half a dozen in the southern section with outcome in doubt.

* *

This Wake Is Conducted by Harvey T. Woodruff. Help! Help!

* *

Iowa vs. East.

Iowa's Hawkeyes, who oppose Colgate at Iowa City tomorrow afternoon, are not strangers to competition against eastern elevens. Since the gridders out where the tall corn grows went down to New Haven in 1922 for a 6 to 0 triumph over Yale there have been four other games against the east. In 1930 Penn State succumbed, 19 to 0; in 1930 Pittsburgh was victor, 20 to 0; in 1931 Iowa beat George Washington, 7 to 0, and the following year Washington reversed the result, 21 to 6.

* *

Spare the Day.

Harvey: Comes the revolution and column contributors will run the col-

[Continued on page 35, column 5.]

MICHIGAN NEEDS STUDENTS WHO PLAY FOOTBALL

It Would Like to Have 'Em for Indiana Game.

BY EDWARD BURNS.
[Chicago Tribune Press Service.]

Ann Arbor, Mich., Oct. 10.—Many alumni of the University of Michigan, whose football team meets Indiana Saturday, thought that Coach Harry Kipke had a magic wand which he used to give Michigan a piece or all of the Big Ten championships of 1930, 1931, 1932, and 1933. When Michigan failed to win a game last year some of the alumni were patient and allowed that maybe a fuse had been burned out in the magic wand and could be replaced during the off season at some Ann Arbor electrical shop.

Since last Saturday, when Michigan State licked the Wolverines, 25 to 6, the conviction has grown that Kipke never had a magic wand in the first place.

A nice way for an author to get his football season launched is to interview the coach of a great institution, the football team of which has sunk to the canyon floor after long residing on the highest peak. Mr. Kipke is a fine gentleman, a great coach, and a paragon of restraint. Not once did he slug or even try to slug us when we quizzed him on the theme: "What's wrong with Michigan?"

Doesn't Tell Much.

He didn't tell much. Too good a sport to alibi. But he gave us a chance to browse around a bit in the records.

The reason that the Wolverines of 1934 were like the Wolverines of 1933 only in so far as they wore the same color sweaters is because the lads of 1933 were great football players and good enough at reading and writing to keep from being conspicuous when away from the football field. The lads of 1934 were just dandy students. Willing, hard workers, understand, but fellows who spent too much time burning the midnight bulb in pursuit of book learning.

The graduates of Michigan state high schools cannot meet the current entrance requirements of the University of Michigan. If the estimate is true, and there are many statistics to support it, much is explained about the fading of the football glory that was Michigan's. Many, in fact most of U. of M.'s greatest football stars, were Michigan boys. With deep respect for those stars of the past it has been whispered that some of them right now would have difficulty in getting past the front gate without feeling the thump of the professorial boot.

The Wand Didn't Work.

And here is where we get back to that magic wand that Kipke was supposed to have but didn't have. The alumni, with those four Kipke championships in mind, got to feeling that Kipke could take a group of nice, eligible scholars, wave that wand over their manly figures, and have himself a champion football team. They now are finding that it didn't work that way.

It has not been suggested that the Michigan alumni subsidize any of the youth of our land who can play football and pass exams at the same time. Perish the thought. It is being hoped in U. of M. circles, however, that if any alumnus knows about a youth who is good at spelling and who also can play a bang-up game of football, that said alumnus will point out to that youth that Michigan has one of the best courses in advanced spelling to be found any place in the land.

Well, This Is Something.

The campus here is not entirely without its optimism over this unfortunate surge of interest in tomes. Mr. Kipke, for instance, feels that his 1935 squad is better than his 1934 squad was at the corresponding stage last season. He says that Michigan will improve and will not again go through a season without a victory or two. He slyly hints that one or two of the big shots may be the victims of upsets. No promises, bear in

[Continued on page 35, column 1.]

ONE POINT LESS FOR NAVY

McGrath, Virginia half back (No. 21), gets through in time to block a try for point after touchdown made by Richard Bull (right), Navy end, in the third quatrer of yesterday's game at Annapolis. The Midshipmen didn't need the point very badly, however, for they won, 26 to 7. [Associated Press Wirephoto.]

Runyan's 67 Leads Golfers at Louisville

Louisville, Ky., Oct. 10.—(AP)—Dropping a 160 yard approach into the cup for an eagle two on the sixteenth hole, Paul Runyan, White Plains, N. Y., national P. G. A. champion, scored a 67, four under par, to take the lead in the $5,000 Louisville open golf tournament today.

Runyan missed a two footer for a par four on the eighteenth hole, losing a chance to tie the course record of 66. Runyan scored 34—33—67, with one birdie on the first nine and three birdies and an eagle on the second.

Vic Ghezzi Shoots 68.

Second place was occupied by Victor Ghezzi, Deal, N. J., who put together rounds of 33—35—68. Ghezzi took a five on the par three seventeenth, using four shots from the back edge of the green.

Terl Johnson, Winter Haven, Fla., and Al Zimmerman, Portland, Ore., trailed Ghezzi by one stroke with 69s. Zimmerman equaled Ghezzi's performance on the first nine and made the return trip in even par 36. Johnson was three over par on the first nine with a 38, but equaled the course record coming in with a 31, five under perfect figures.

British Players Do Well.

Richard Burton of the English Ryder cup team shot a 70. Four other members of the English team were well in the running, each scoring 75. They were J. J. Busson, W. V. Cox, E. G. Jarmon, and A. F. Padgham. The other British golfers are listed for play tomorrow.

The low sixty and ties of today's play qualified for another eighteen holes Saturday. The remainder of the field will play their first eighteen holes tomorrow. When this field is reduced, approximately one hundred and thirty will play the final thirty-six holes Sunday.

Joe Kirkwood and Abe Espinosa, both of Chicago, posted 38—34—72 and 40—38—78, respectively. Sam Parks Jr., Pittsburgh, national open champion, had rounds of 35—39—74.

Laffoon, Wheaton Girl Marry in Waukegan

Ky Laffoon, 27 years old, golf professional at the Northmoor Country club in Highland Park, and Miss Irene Kersten, 20 years old, Wheaton, were married yesterday afternoon by Justice of the Peace Henry Wallenwein in Waukegan.

Talking It Over

BY ARCH WARD.
[Copyright: 1935: By The Chicago Tribune.]

LON WARNEKE had only three highballs during the 1935 baseball season, two on off days and one on the way home from the final game of the world series in Detroit. . . . Colgate, which meets Iowa in Iowa City tomorrow, has won 47 games and lost only 5 in the six years Andy Kerr has been head coach. . . . Wisconsin's boxing team has tentatively scheduled a meet with Washington State. . . . The Badger ring men will fight several eastern teams this winter. . . . Danny Farrar of Cleveland, 1934 welterweight champion of the Chicago Golden Gloves tournament, who enrolled at Wisconsin last month, has returned to Duke university where he went to school last year. . . . Charley Grimm will take it easy this winter. . . . He intends to butcher only 30 head of hogs, so he will have only 60 hams for sale. . . . Last year he had 400 hanging in his smokehouse. . . . Lloyd Cardwell, Nebraska half back, averaged more than nine yards each time he carried the ball against Chicago and more than ten yards against Iowa State. . . . It will be interesting to observe if he can keep up that average against Minnesota tomorrow. . . . Goose Goslin, whose single in the ninth inning won Detroit its first world series championship, will marry next week. . . .

This department has had several requests for a decision on the final score in a situation like this: Two down in ninth inning; runner on second; score tied 5 and 5; batter hits home run. . . . The final score would be 7 to 5. . . . Ralph Metcalfe has deserted the Marquette university law school to return to the college of liberal arts to complete work for his degree. . . . Dr. Charles H. Strub, general manager of the Santa Anita race track, once played second base for Sacramento in the Coast league. . . . Mrs. Stan Hack would not accept a Tiger robe from a fan in Detroit, preferring to freeze rather than jinx the Cubs. . . . Col. Jake Ruppert, who divides his time between the Yankees and a brewery, has purchased a yacht.

Not that it makes any difference, but Theofanis Tzanetepoules, Greek light heavyweight boxer, was a half back on a football team in Greece called the Panathinikos. . . . Which brings to mind that the following lineup took the field for Weber High school against St. Ignatius in a Chicago prep gridiron game last week: Pawelski and Duda, ends; Svewczyk and Dietrzak, tackles; Kofuk and Cinskowski, guards; Podgarski, center; Gordcyzk, quarter back; Szady and Maryanowski, half backs, and Marciniak, full back. . . . The House of David baseball team, which returned to winter headquarters at Benton Harbor, Mich., with a record of 103 victories in 128 games, showed a profit of $6,000 for the season, the largest since 1929. . . . Lawson Little, British and American golf champion, is trying to sell a series of eight articles to an eastern syndicate. . . . Members of the British Ryder cup team, playing at Olympia Fields the other day, insisted upon ginger ale with their Scotch. . . . This is considered sacrilegious in the best American drinking circles. . . .

Pittsburgh and Nebraska have extended their home and home football agreement through 1938. . . . Dave Peyton, Chicago composer, has written a piece called the "Joe Louis Chant," which he has dedicated to Joe's mother and the Chicago Golden Gloves tournament. . . . It ought to click in the hot spots of the south side and in Harlem. . . . Lester Stout, Indiana basketball captain, is an expert tap dancer. . . . Bob, Ben, and Jack Tyrell, brothers, are members of the St. Ambrose college football squad. . . . They were teammates at St. Mel High school. . . . Thirty-two years ago Butte, Mont., then enjoying a big copper boom, had three 20 round fights within five days that engaged some of the best boxers of the day. . . . The bouts included Joe Gans and Buddy King, Tommy Ryan and John Wille, and Joe Walcott and Mose La Fontise. . . .

Ten Years Ago Today—Walter Johnson and the Senators defeated Pittsburgh, 4 to 0, in the fourth game of the world series and were leading 3 games to 1. . . . The White Sox won their first game of the city series from the Cubs, 7 to 2. . . . The Chicago Cardinal eleven defeated Columbus, 19 to 9. . . . The Chicago Bears defeated Hammond, 28 to 7. . . . The Baltimore Orioles won the junior world series by defeating Louisville, 5 to 2, in the final game.

88 YARD RUN SETS STAGE FOR 26 TO 7 VICTORY

Daring Cavaliers Lead at Half, 7-6.

Annapolis, Md., Oct. 10.—(AP)—Shocked by the suddenness of Virginia's daring offensive maneuvers and trailing at the intermission, Navy's football team rallied in the second half today to win, 26 to 7.

Electrifying the 15,200 who jammed Thompson stadium to help the middies celebrate the founding of the naval academy 90 years ago, Virginia tossed a 45 yard surprise pass that carried almost to Navy's goal and later went 95 yards on a forward and lateral pass that brought a touchdown.

Sleeper Play Works.

Navy required almost two full periods to shake off its shock and unlimber its powerful attack. Once under way, however, the middies punched the line, raced the flanks, and tossed aerial lobs with precision to settle the issue.

The battle hardly had begun when Martin tossed a 45 yard "sleeper" pass to Connor, who had been lying flat on the ground near the sideline. He was in the clear and romped to Navy's 5 yard line before he was stopped. The sailors held, and Martin's place kick failed.

After Navy had marched 35 yards, to within five yards of the goal, Virginia stiffened and took possession. Then came the game's most spectacular play.

Execute Daring Pass.

Martin, apparently back to punt from behind his goal, shot a pass out to Male, who, when tackled around Virginia's 40 yard line, tossed a lateral to Capt. John Leys. He was in the clear and outran his pursuers 60 yards, across the goal. Martin place kicked the extra point.

Angered by their unpreparedness for Virginia's thrust, the middies came back to score their first touchdown, Pratt passing to Fellows after Snead Schmidt, the St. Joseph, Mo., youngster who was the game's star, had put the ball into position with runs of 24 and 16 yards. Cole missed the placement, and Virginia led, 7 to 6, at the half.

Navy Takes Lead.

Schmidt put navy ahead when he returned the third period kickoff 88 yards for a touchdown. Temporarily fumbling, he recovered and shot across to the sidelines. As he struck Virginia's 40 yard line Miller, a substitute tackle, bowled over the Cavalier safety man. Cole place kicked the point.

Navy scored twice in the last period, once on a 10 yard pass from Wilsie, a substitute for Pratt, to Antrim, a substitute for Fellows, and again when Thomas, a substitute for Schmidt, went through the line for seven yards.

Lineups:

VIRGINIA [7].		NAVY [26].
Leys	L. E.	Sampson
Weeks	L. T.	Sloan
Seibles	L. G.	Cole
Davenport	C.	Robertshaw
Secombe	R. G.	Morrell
Trell	R. T.	Hessell
Wilkin	R. E.	Soucek
Male	Q. B.	Pratt
Ring	L. H.	Schmidt
Connor	R. H.	Fellows
Martin	F. B.	Case

Touchdowns—Fellows, Schmidt, Antrim [substitute for Fellows], Thomas [substitute for Schmidt], Leys.

Points after touchdown—Cole, Bull [substitute for Soucek], Martin.

LACK OF FUNDS MAY FORCE OHIO TO CLOSE DOORS

Columbus, O., Oct. 10.—[Special.]—Beyond the game with Drake here Saturday, Ohio State university's football activities are uncertain.

President George W. R. Rightmire reported to leaders of the Ohio houses of legislature that because of Gov. Martin L. Davey's failure to approve the budget of the university for the coming two years, the school could operate only 10 days more on the present funds.

Gov. Davey slashed $1,266,500 from the university's appropriations. This has forced the university to discontinue purchases of coal and classroom supplies, school officials said.

The possibility that football also would suffer was inserted into the situation today when L. W. St. John, director of athletics, declared that should the school be forced to close because of exhausted fuel and other supplies, it would mean, without a doubt, the end of the Buckeye football season, inasmuch as Western conference officials would question the eligibility of the team, and light, heat, and water were necessary for an athletic plant to function.

This comes in the face of sellouts for the Notre Dame game Nov. 2 and the Illinois game, Nov. 16. More than 135,000 tickets have been reserved for these games.

Babe Risko to Battle Chester Palutis Oct. 21

Syracuse, N. Y., Oct. 10.—(AP)—Arrangements were completed today for Eddie [Babe] Risko, world middleweight champion, to fight Chester Palutis, Scranton, on Oct. 21 in a 10 round nontitle match.

BUSHMASTER'S CLAIM TO FAME MEETS REVERSE

Favorite Winds Up Third at Sportsman's Park.

BY FRENCH LANE.

Just when everybody had come to the conclusion that Bushmaster, a son of Cherokee-Dangertude, had a real claim on juvenile honors of the Sportsman's Park fall racing season he let his backers down yesterday with a thud.

He slipped in the muddy track that prevailed and he should not have slipped, for the young thoroughbreds who call Cherokee their daddy run faster in the mud than they do on a fast track.

Yet Bushmaster, backed so stoutly that he was the 6 to 5 favorite, did slip. He finished third in the Garfield Park purse at 5 furlongs, which was the day's feature race. About 6,000 watched him fail, and he made the 4,000 who wagered on him sad.

Master Buck Is Winner.

The winner was a scalawag called Master Buck from the Tranquillity farm stables. He had almost forgotten what the winning post looked like. It was the first victory he had scored since last March. That one came about at Hot Springs before the really good 2 year olds of the year came out for their campaigns.

Master Buck, ridden by Jocky E. Gross, was a game horse in this encounter. He came up from far back on the last turn and in the stretch he moved from fifth position into a lead of a half length at the finish line. His biggest job came when he had to whip Ald. Coughlin's Honored Sir in the last sixteenth of a mile.

Few believed he could do it, yet he went about the job in a most businesslike way. He went to the outside, wore Honored Sir down inch by inch in the final strides and was going away when it ended. Honored Sir finished 2½ lengths ahead of Bushmaster, which took down third money. Bushmaster, besides slipping in the muddy going, was ridden into about half dozen pockets by Jocky O. Webster.

Handicappers Blame Jocky.

"Forget the race," said the handicappers. They were of the opinion that the defeat wasn't Bushmaster's fault at all. They put the blame on the shoulders of Jocky Webster.

Master Buck's race was a good one. He ran the five furlongs around the two sharp turns in the mud in 1:03 1-5. He was a long shot in the betting. He paid $28.20 to win, $10.40 to place, and $5 to show.

Six year old Haggerson, a stake horse in his heyday, but a $1,500 selling plater now, shook another fine racing effort out of his ancient hide when he won the 7 furlongs fourth race.

He ruled as the favorite at $5 for a $2 ticket and after leading from start to finish he won by 2½ lengths from Eternal Flash which was second. Pulis, a noted mud runner, was third.

Haggerson, formerly owned by Tony Pelleteri, was sporting the purple and white silks of Mrs. B. C. Spotts of Chicago, who purchased him a few days ago. He was right at home in the going. He ran the seven furlongs in 1:28 2-5. This was sparkling time in the mud. It was less than two seconds off the track record made by Pigeon Hole when that noted stake horse was in his prime.

TODAY'S SELECTIONS

SPORTSMAN'S PARK, CICERO, ILL.
[Fast.]

1—Birdseye, Hay Image, Triple Play.
2—Parade Step, Light Nun, Serviceman.
3—Myturn, Princess Pyre, Easter Parade.
4—FOXLAND HALL, Pillnita, Cabotin.
5—Be Shy, My Dandy, French Princess.
6—High Pockets, Bally Wise, Porter Call.
7—Fandan, Jack Murphy, Stout Heart.

BELMONT PARK, N. Y.
[Fast].

1—Parsley, Ruffy, Joan F.
2—Trifolium, Prattler, Persian Prince.
3—Memory Book, Reaping, Black Caesar.
4—Tell Why, Arguefication, Armstrong.
5—Watch Him, Spanish Way, Quel Jeu.
6—SOMEBODY, Hermie Roy, War Pledge.

LAUREL, MD.
[Fast.]

1—Sunned, Happy Inver, Red Badge.
2—Starborough, Sky Ride, At Dusk.
3—Absconder, Play Chance, Valiant Fox.
4—Tightwad, Dalmatia, Hut.
5—TABITHA, Official, Foggy Night.
6—Jinnee, Mah Grant, Behemoth.
7—Furled Flag, Chance Dame, Indian News.

SUFFOLK DOWNS, BOSTON, MASS.
[Fast.]

1—Lotta Fun, Galla, Johns Son.
2—Venetian, Good Jest, Agua Caliente.
3—Prohibition, Cantersine, Expedition.
4—My Selection, Evangelist, Mettle.
5—Midshipman, Sea Fox, Don Manuel.
6—BICKERING, Miss Corinne, Skipsea.
6—Old Judge, Our Admiral, Prince Pompey.

FAIRMOUNT PARK.
[Fast.]

1—George B. Cross, Misty Dawn, Drill On.
2—Seths Polante, Dark Roamer, Game.
3—On Wisconsin, The Nile, Roll Home.
4—Run On, Brooksie, Dark Hazard.
5—Oaten, Demagogue, Indian Dance.
6—FORCEFUL, Pass Christian, Brown Polly.
7—Aurica, Sedgie, Black Michael.
8—Game Annie, Cotton Time, Wise Carmen.

BELMONT PARK ENTRIES.

FIRST RACE—Purse $1,000, claiming, maiden 2 year olds, 1 mile:

Ruffy 118	Drafted 108
Parsley 115	Mauve Decade ..108
Bud Brown 112	†Gay Lass 105
Autowin 110	†Joan F. 105
Momentary 110	Grey Broom 105
Reigh Tetrarch ..110	*Harlem Belle ..105
Secret Vote 110	

†Wheatley stable and J. J. Moran entry.

SECOND RACE—Purse $1,000, steeplechase, 3 year olds, about 2 miles:

Prattler 140	§Game Feathers ..130
Persian Prince ...136	§Jolie Knight 130
Trifolium 135	

§Five pounds apprentice allowance claimed.
‖7 pounds apprentice allowance claimed.

THIRD RACE—Purse $1,000, 2 year olds, 6 furlongs:

Black Caesar 114	Mr. Bones 114
Blind Barney 114	Reaping 114
Faust 114	Sandy Boy 114
Golden Eye 114	Tidewater 114
Memory Book 114	*Corundum 105

FOURTH RACE—Purse $900, claiming, 3 year olds and up, 6 furlongs:

Tell Why 120	Brush Past 108
Grannys Trade 112	Bubbling Spring..108
Arguefication 111	Stickemup 108
Armstrong 111	Super Calendar...105
*Dean Swift 111	

FIFTH RACE—Purse $2,500, claiming stakes, 3 year olds and up, 1¼ miles:

Chatmoss 112	Somebody 109
Apprentice 109	Spanish Way 109
Our Reigh 109	Watch Him 109
Quel Jeu 109	Old Story 106
Rough Diamond..109	Sanctity 106
Royal Guard 109	

SIXTH RACE—Purse $900, claiming, 3 year olds and up, 1 1-16 miles:

Hermie Roy 116	Somebody 113
Round Table 116	Church Call 105
War Pledge 116	*Alice Byrd 100

*Apprentice allowance claimed.

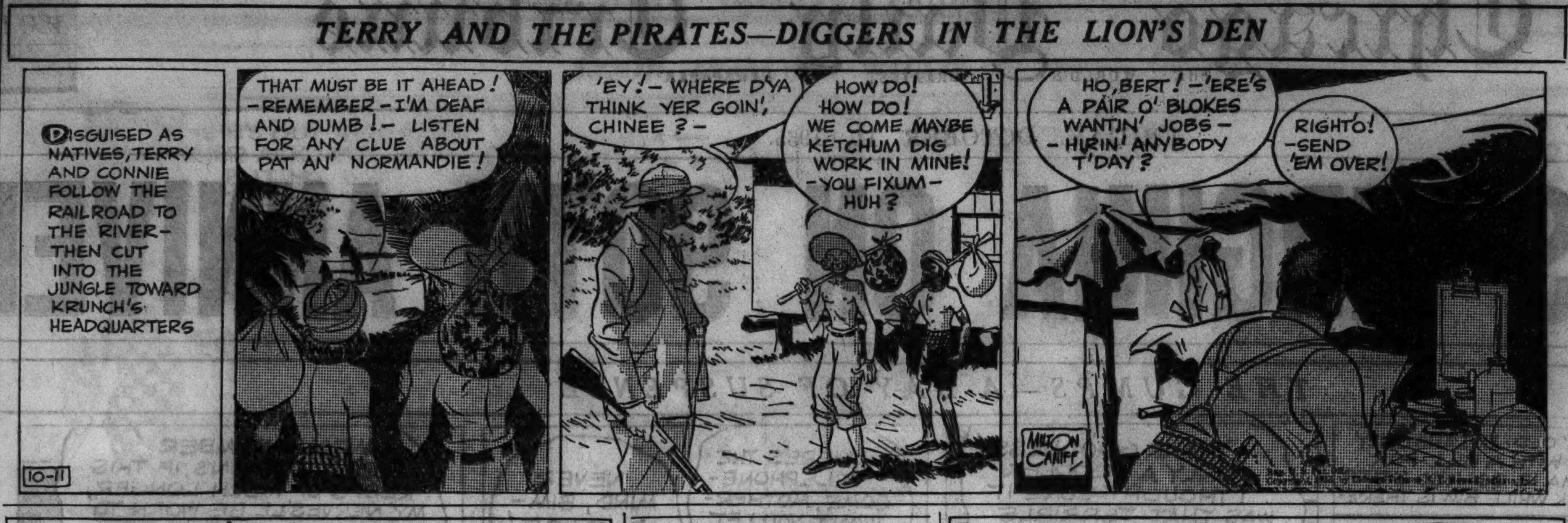

SPORTSMAN'S PARK FORM CHART

[Copyright: 1935: By Regal Press, Inc. (Daily Racing Form).]

FIRST RACE—Five furlongs, out of chute. Purse $600. Net value to winner, $475; second, $75; third, $30; fourth, $20. Weather cloudy; track muddy.

Horse and jocky—	Wt	PP	St	¼	½	¾	Str	Fin	Owner	Eq odds
MAXINE P [R.R.Simpson]	102	6	5	2^{1}	1^{1}	1^{1}	$1^{1½}$	J.Neel	8.40-1
VERY WELL [J.Dobson]	109	9	6	$3^{½}$	3^{2}	2^{3}	2^{3}	J.J.Coughlin	1.30-1
OUR PRINCE [J.Pollard]	112	1	2	6^{1}	5^{1}	5^{1}	3^{3}	F.M.Grabner	4.50-1
PARADE STEP [H.Tinker]	115	3	1	1^{h}	2^{1}	3^{1}	$4^{½}$	Mrs.M.Rieser	2.70-1
CLOIRADO [J.Martin]	112	5	8	8^{3}	8^{5}	6^{3}	5^{1}	Reams&Collotti	66.90-1
MR. PRESIDENT [Anderson]	110	8	7	7^{1}	7^{h}	8^{4}	6^{1}	J.Badessa	64.10-1
VIPER [D.Edwards]	110	2	3	4^{3}	$4^{½}$	4^{h}	7^{2}	MissMaryEvans	41.80-1
CATHERINE T [G.Miller]	109	7	9	9	9	9	8^{h}	Mrs.E.Kerr	120.60-1
TEENYA [M.Terry]	110	4	4	5^{2}	6^{1}	7^{h}	9	F.P.Choate	32.00-1

Time, :24, :48 4-5, 1:03. Two dollar mutuels paid: Maxine P, $18.80 straight, $6.80 place, $4.00 show; Very Well, $3.60 place, $2.80 show; Our Prince, $3.20 show. Winner trained by owner. Went to post at 2:01. At post 3 minutes. Start good from Bahr gate. Won driving; place same.

MAXINE P, away in stride, was kept well up under pressure, continued with good speed, responded gamely to punishment and held sway to the end. VERY WELL, hustled to contention early, moved up gradually, blocked PARADE STEP leaving the back stretch, offered a game challenge, but was not good enough. OUR PRINCE, given a timid ride, broke quickly, was taken back and raced wide going to first turn, moved up fast after half a mile and finished strong.

SECOND RACE—Five furlongs, out of chute. Purse $600. Net value to winner, $475; second, $75; third, $30; fourth, $20.

Horse and jocky—	Wt	PP	St	¼	½	Str	Fin	Owner	Eq odds
SUSAN MILLER [A.Fermin]	109	1	2	$1^{2½}$	1^{3}	1^{2}	$1^{2½}$	Mrs.S.Nolan	2.20-1
PAPYROGRAPH [A.Vesseli]	112	2	1	2^{h}	2^{h}	$2^{½}$	2^{1}	T.Cullen	1.40-1
JOLYON [A.Anderson]	110	5	4	5^{2}	3^{2}	3^{3}	3^{3}	BlueRidgeFarm	52.20-1
JUST BUCK [J.Pollard]	112	9	5	4^{3}	$4^{1½}$	4^{3}	$4^{½}$	Mrs.F.Swain	7.70-1
PRINCE PLATO [H.Tinker]	112	6	8	7^{3}	$6^{½}$	6^{2}	5^{1}	A.K.Elliott	6.30-1
BRIGHT PENNY [R.Simpson]	109	4	3	3^{h}	5^{3}	5^{3}	6^{8}	Mrs.M.Olds	29.60-1
MAMIE B [O.Webster]	107	7	6	6^{3}	7^{6}	7^{8}	7^{10}	C.W.Ritter	93.30-1
MASKED EVIL [E.Sylvia]	110	8	7	8^{3}	8^{8}	8^{6}	8^{6}	P.A.Chappel	93.30-1
FOX CHASE [J.Donegan]	112	3	9	9	9	9	9	T.Meadows	31.80-1

Time, :23 3-5, :48 2-5, 1:02. Two dollar mutuels paid: Susan Miller, $6.40 straight, $3.20 place, $3.20 show; Papyrograph, $2.40 place, $2.40 show; Jolyon, $6.80 show. Winner trained by C. Meyer. Went to post at 2:31; off at once. Start good from Bahr gate. Won easily; place driving.

SUSAN MILLER had the most speed, shook off PAPYROGRAPH after three-eighths, then drew away to win in hand. PAPYROGRAPH, away fast, forced the pace throughout, but could not menace the winner. JOLYON, hustled to contention early, failed to improve his position thereafter.

THIRD RACE—Six and one-half furlongs. Purse $700. Net value to winner, $550; second, $90; third, $40; fourth, $20. [Daily double, 2d and 3d races, paid $88.00.]

Horse and jocky—	Wt	PP	St	¼	½	Str	Fin	Owner	Eq odds
BORDER QUEEN [K.McCray]	113	3	2	$1^{1½}$	$1^{½}$	1^{3}	1^{5}	ValdinaFarm	11.60-1
POPPET [A.Fermin]	111	4	6	3^{2}	3^{3}	$3^{½}$	$2^{½}$	A.A.Young	9.00-1
RED FLYER [A.Anderson]	111	8	4	2^{3}	2^{6}	2^{6}	$3^{½}$	BlueRidgeFarm	7.10-1
BUILDING TRADES [Vuille't]	115	5	7	5^{h}	5^{h}	4^{h}	4^{3}	Mrs.G.R.Allen	40.80-1
SEVENTH HEAVEN [Webs'r]	108	2	1	$6^{1½}$	6^{1}	6^{1}	5^{h}	W.C.Goodloe	4.90-1
NATALIE ALICE [L.Bernius]	111	9	9	9	9	9	6^{4}	M.C.Rush	7.30-1
VEEKS [R.R.Simpson]	109	1	5	4^{h}	4^{h}	5^{2}	7^{3}	F.Abbate	9.50-1
YES POLLY [J.Dobson]	109	7	8	8^{8}	8^{6}	8^{2}	8^{3}	J.J.Coughlin	11.50-1
JERRY H [R.Haber]	111	6	3	7^{2}	7^{5}	7^{4}	9	BermanSta.	2.40-1

Time, :25, :50 1-5, 1:17, 1:24 3-5. Two dollar mutuels paid: Border Queen, $25.20 straight, $11.40 place, $6.60 show; Poppet, $8.40 place, $5.20 show; Red Flyer, $4.80 show. Winner trained by J. J. Flanigan. Went to post at 2:57. At post 1½ minutes. Start bad from Bahr gate. Won easily; place driving.

BORDER QUEEN, much the best and superior in the going, raced RED FLYER into defeat, then drew away to win cantering. POPPET, well up throughout, closed gamely, but was no match for the winner. RED FLYER weakened after forcing the early pace.

FOURTH RACE—Seven furlongs, out of chute. Purse $700. Net value to winner, $550; second, $90; third, $40; fourth, $20.

Horse and jocky—	Wt	PP	St	¼	½	¾	Str	Fin	Owner	Eq odds
HAGGERSON [C.Corbett]	116	4	4	1^{3}	$1^{2½}$	1^{3}	1^{4}	$1^{2½}$	Mrs.Spotts	1.50-1
ETERNAL FLASH [Pollard]	113	2	3	2^{3}	2^{2}	2^{4}	2^{4}	$2^{1½}$	M.W.Buck	2.30-1
PULIS [R.R.Simpson]	113	5	2	3^{h}	$3^{1½}$	3^{3}	3^{5}	3^{8}	H.Jones	5.80-1
JACK KNIFE [H.Tinker]	116	3	1	4^{3}	4^{3}	4^{2}	4^{6}	4^{8}	J.J.Conway	8.40-1
CELIBA [R.Haber]	113	1	5	5^{2}	5^{4}	5^{3}	5^{3}	5^{4}	Mrs.Ram'y	10.10-1
HAROLD WILEY [A.Fermin]	112	6	6	6	6	6	6	6	A.A.Young	29.10-1

Time, :23 4-5, :49 1-5, 1:15 1-5, 1:28 2-5. Two dollar mutuels paid: Haggerson, $5.00 straight, $2.80 place, $2.20 show; Eternal Flash, $2.80 place, $2.40 show; Pulis, $3.20 show. Winner trained by L. A. Connors. Went to post at 3:26. At post ½ minute. Start good from Bahr gate. Won easily; place driving.

HAGGERSON, superior in the going, took command early, set the pace under steadying reserve and easily held sway to the end. ETERNAL FLASH, closest to the pace throughout, could not menace the winner under strong pressure. PULIS raced evenly in a good effort.

FIFTH RACE—Five furlongs, out of chute. Purse $800. Net value to winner, $625; second, $100; third, $50; fourth, $25.

Horse and jocky—	Wt	PP	St	¼	½	Str	Fin	Owner	Eq odds
MASTER BUCK [E.Gross]	113	3	1	5^{1}	3^{1}	5^{3}	$1^{½}$	TranquilityFarm	13.00-1
*HONORED SIR [Boganowski]	110	4	4	3^{h}	2^{1}	1^{h}	$2^{1½}$	J.J.Coughlin	15.00-1
BUSHMASTER [O.Webster]	116	8	6	$6^{1½}$	4^{1}	$3^{1½}$	3^{h}	W.C.Reichert	1.20-1
PANIC RELIEF [A.Anderson]	113	2	2	$1^{1½}$	$1^{½}$	2^{1}	4^{3}	E.E.Watts	2.00-1
*BIRD'S EYE [J.Dobson]	110	9	7	8^{6}	6^{6}	6^{12}	5^{6}	J.J.Coughlin	15.00-1
NO WORRY [W.Carroll]	113	7	5	4^{2}	5^{6}	4^{h}	6^{20}	MilkyWayFarms	21.00-1
DARK LAUGHTER [Vesseli]	110	6	8	7^{h}	7^{8}	7^{10}	7^{8}	I.&E.Stern	7.70-1
BIG EDDIE [L.Bernius]	111	5	9	9	8	8	8	J.S.Gosselin	11.60-1
TRUE FLIGHT [A.Fermin]	110	1	3	2^{h}	Pulled up			RokaySta.	9.50-1

*J. J. Coughlin entry. Time, :23 2-5, :49 2-5, 1:03 1-5. Two dollar mutuels paid: Master Buck, $28.00 straight, $10.40 place, $5.00 show; Honored Sir, $10.20 place, $3.80 show; Bushmaster, $2.60 show. Winner trained by E. L. Snyder. Went to post at 3:56. At post 5 minutes. Start good from Bahr gate. Won driving; place same.

MASTER BUCK, away fast and kept well up under strong pressure, took command in the stretch and won drawing clear. HONORED SIR, a strong factor from the break, disposed of PANIC RELIEF entering the stretch, but could not withstand the winner. BUSHMASTER, hustled away from the start, was repeatedly steered into interference, had a rather rough trip and the effort should be disregarded.

SIXTH RACE—Five furlongs. Purse $600. Net value to winner, $475; second, $75; third, $30; fourth, $20.

Horse and jocky—	Wt	PP	St	¼	½	Str	Fin	Owner	Eq odds
RIDGE WISE [L.Geving]	112	4	1	1^{3}	1^{4}	1^{2}	$1^{½}$	L.DeCarlo	3.40-1
TECHNOCRACY [E.Gross]	115	7	5	2^{h}	2^{1}	2^{4}	2^{3}	F.Abbate	3.50-1
OGEE [L.Wilson]	112	3	2	5^{2}	4^{3}	4^{3}	3^{4}	Mrs.E.E.Keller	4.40-1
POLAS FLAG [D.Edwards]	109	2	3	$3^{½}$	3^{3}	3^{1}	$4^{½}$	ChappelBros.	4.80-1
MY EMPRESS [R.Simpson]	104	6	8	6^{4}	6^{4}	6^{3}	5^{3}	K.Mayer	90.10-1
ABBY B [H.Tinker]	111	8	6	$4^{½}$	5^{1}	5^{h}	6^{6}	C.R.Miller	3.20-1
SWEET IVA [A.Anderson]	111	1	4	7^{1}	7^{6}	7^{6}	7^{10}	O.E.Speck	89.70-1
DAN'S BROTHER [Webster]	110	5	7	8	8	8	8	Mrs.A.Sabath	63.50-1

Time, :23 3-5, :48 3-5, 1:02 1-5. Two dollar mutuels paid: Ridge Wise, $8.80 straight, $4.80 place, $3.00 show; Technocracy, $4.40 place, $3.20 show; Ogee, $3.00 show. Winner trained by L. De Carlo. Went to post at 4:28. At post 2 minutes. Start good. Won driving; place same.

RIDGE WISE, hustled away from the post, attained a commanding lead early, continued gamely, but tired near the end and was giving way to TECHNOCRACY. The latter improved his position gradually, responded gamely to strong riding and was overhauling the winner. OGEE, away well, lacked speed, improved his position in the final stages, but was no threat.

SEVENTH RACE—One and one-eighth miles. Purse $700. Net value to winner, $550; second, $90; third, $40; fourth, $20.

Horse and jocky—	Wt	PP	St	¼	½	¾	Str	Fin	Owner	Eq odds
JUST CAP [G.Miller]	113	1	1	1^{3}	1^{4}	1^{4}	1^{4}	1^{4}	C.Troutt	1.20-1
PORT O' PLAY [K.McCray]	116	2	2	2^{1}	$2^{2½}$	2^{3}	2^{3}	2^{2}	Mrs.Gorbet	2.70-1
BAKU [R.Haber]	107	5	3	4^{5}	4^{6}	3^{h}	3^{6}	3^{8}	Mrs.Zeigler	5.70-1
LEE LAFFOON [O.Webster]	102	4	4	3^{h}	3^{1}	4^{10}	4^{20}	4^{20}	ValdinaFm.	4.30-1
JOLLY RAMBLER [J.Dobson]	107	3	5	5	5	5	5	5	Mrs.Engl'h	67.90-1

Time, :24 2-5, :50 1-5, 1:17, 1:44 2-5, 1:58 3-5. Two dollar mutuels paid: Just Cap, $4.40 straight, $2.80 place, $2.20 show; Port o' Play, $3.00 place, $2.40 show; Baku, $2.60 show. Winner trained by C. Troutt. Went to post at 4:55; off at once. Start good. Won easily; place driving.

JUST CAP, much the best and superior in the going, took command at the start, raced to a commanding lead early and easily held sway to the end. PORT O' PLAY, in closest pursuit throughout, failed to threaten the winner under strong pressure. BAKU improved her position after half a mile, then made a slight gain in the closing stages.

BELMONT PARK RESULTS.

FIRST RACE—Purse $900, claiming, 2 year olds, 5½ furlongs:
All Scarlet, 108 [Wagner]...20-1 8-1 4-1
Emir, 115 [Steffen]............ 5-2 7-5
Abott's Trick, 108 Renick]...... 7-5
Time, 1:05 4-5. Dark Wizard, Draft Sergeant, Hunterdon, Prosy, Timepiece, Royal Vixen, Blue Ensign, Budding Star, and Firm Hand ran.

SECOND RACE—Purse $1,200, steeplechase, 4 year olds and up, about 2 miles:
Escapade, 147 [Stoddard]... 2-1 4-5 2-5
Blackcock, 150 [Scott]....... 3-5 out
Desert Thorn, 147 [Cullent]. 8-5
Time, 3:48 1-5. *Appian Way, Bonnie Lad, *Abenaki, Supreme, and Matar ran.
*Groton stable entry.

THIRD RACE—Purse $1,000, 2 year old fillies, 5½ furlongs:
Significant, 114 [Arcaro].... 6-5 1-4 out
Torita, 114 [Wagner].......... 1-5 out
Blue Alice, 110 [Meade]...... 3-5
Time, 1:05 4-5. Step Miss and Sun Sweep ran.

FOURTH RACE—Purse $1,000, handicap, 3 year olds and up, 1 mile:
Treford, 100 [Rosengarten]..12-1 4-1 6-5
Star Shadow, 114 [Meade]... 3-5 out
Frank Ormont, 116 [Rainey]. out
Time, 1:37 4-5. Diablerie and Semaphore ran.

FIFTH RACE—Purse $2,500, handicap, all ages, 1 mile:
Vicaress, 110 [Arcaro]....... 7-1 5-2 6-5
Alberta, 116 [Coucci]....... 8-5 4-5
Kate, 114 [Merrit]............ 1-1
Time, 1:37 2-5. Mid Victorian, Hindu Queen, Marching Home, and Coequel ran.

SIXTH RACE—Purse $1,000, handicap, 3 year olds and up, 1 mile:
Sand Cloud, 103 [Hebert].... 4-1 6-5 2-5
War Stripes, 108 [Meade]... 2-5 out
The Mauler, 105 [Kurtsinger] 6-5
Time, 1:38 3-5. Epical and Malbrouk ran.

SUFFOLK DOWNS ENTRIES.

FIRST RACE—Purse $1,000, claiming, maiden 2 year olds, 5½ furlongs:

What Cheer....112	Slim Jane 112
*Lotta Fun....107	*Uncle July 110
John Son....115	Galla 112
Registrite 112	

SECOND RACE—Purse $1,000, claiming, 3 year olds and up, 6 furlongs:

Dash In 106	Venetian 114
Agua Caliente....106	*Sun Lure 97
Good Jest....106	*Masked Jester....103
*Double Sweep...102	*Walda 98

THIRD RACE—Purse $1,000, claiming, 3 year olds and up, 6 furlongs:

Cantersine 106	Expedition 106
Prohibition 105	*Ceylon 103
Royal Lineage....102	Liberty Oak....109
Coming Back....103	Traitor 114

FOURTH RACE—Purse $1,000, claiming, 3 year olds, 6 furlongs:

*Mettle 104	My Selection 111
Currants 109	*Evangelist 103
*Trickling 103	*Lovito 101
Witan 112	

FIFTH RACE—Purse $1,000, claiming, 4 year olds and up, 1 mile and 70 yards:

Don Manuel....115	Midshipman 112
Sea Fox....107	Spartan Lady 112
Zevar 107	

SIXTH RACE—Purse $1,000, claiming, 3 year olds and up, 1¼ miles:

*Miss Corinne....107	Skipsea 106
*Thoth 107	*Triangular 104
Move Faster....107	Bickering 104

SEVENTH RACE—Purse $1,000, claiming, 3 year olds and up, 1 1-16 miles:

Capt. Jerry....109	*Last Romance...105
*Appomattox 108	Quasimodo 109
Wandrel 113	Dedication 107
Our Admiral....116	Prince Pompey....111
Easy 111	*Bid Toney....99
Old Judge....113	

FAIRMOUNT PARK ENTRIES.

FIRST RACE—Purse $400, claiming, maiden 2 year olds, 5 furlongs:

Belvalou 109	Drill On 112
John Driskill 112	Kayak 109
Lady Louisette 109	Misty Dawn 109
Mona Assagai 109	Shadowgraph 112
George B. Cross..112	Indiana Maid 109
Busy Billy 112	My Lady Love....109
Sir Bijou 112	Dixie D. 109
Congressman B....112	Mullett 112

SECOND RACE—Purse $400, claiming, 3 year olds and up, 6 furlongs:

Workman 110	Dark Roamer 110
*Thistle Ginny ...106	Fancy Girl 109
Salve 111	Swanky Miss 103
Ragacreek 114	Edgar Boy 109
*Seths Polante ..114	Windy Ross 114
Game 111	*Arrowheart 109
My Companion 109	Donnatina 111
*Showman 109	*Irfanch 106
*Galeway 109	*Traumagne 109

THIRD RACE—Purse $400, claiming, 3 year olds and up, 6 furlongs:

*Senator Seth ...110	*Manhandle 110
Roll Home 111	*Harmonical 107
Meade 112	*Belle Mystery 107
Old Mark 115	Harvey's Choice ..115
Dr. McLarney 111	On Wisconsin 111
Victory Miss 108	*The Nile 111
*Waterplayer 106	*Votan 107
Hudson Bay 115	Ought To 112
*Tough Umbria .110	Miss Cracken 112

FOURTH RACE—Purse $400, claiming, 3 year olds and up, 5½ furlongs:

Hot Flash 109	*Seafarer 104
Star Player 113	*Moring 101
*Norma Clark 101	Run On 111
Redwick 103	Nervous Lady 113
*Meteoric 111	Westys Twinkle 113
*Dark Hazard ..107	*Bug Hunter 111
Irish Pearl 113	*Talvores 110
*Brooksie 108	*Ultimate Vote 107
*Title Star 103	Last Work 106

FIFTH RACE—Purse $400, claiming, 3 year olds and up, 1 mile and 70 yards:

Indian Boy 113	*Demagogue 108
*Teeny Weeny ...101	*Runanwin 105
Indian Dance 115	*Aidas Pal 113
Kavalry Jack 113	King Today 106
Chief's Troubador.117	*Bear Cry 108
Oaten 108	*Bobbie R. 101
*Jim Ned 110	

SIXTH RACE—Purse $400, claiming, 3 year olds and up, 6 furlongs:

Wilfred Mac 111	Sister Clare 112
*Brown Polly 107	*Everybody 116
*Pass Christian ..113	*Short Wave 106
Windsong 112	Aliwata 108
*Chiming Bells ..110	Forceful 115

SEVENTH RACE—Purse $400, claiming, 3 year olds and up, 1 mile and 70 yards:

Bunny C. 101	*Sedgie 111
Mr. Con 99	More Power 112
*Patricia McKeon.108	*Jesso 101
Unbelief 109	*Black Michael 104
*Aurica 108	*Immutable 103
*Sweeping Grass..101	Nassa Alone 108
*Blind Guardian..103	Gunfire 116
Adados 108	*Bald Eagle 111
Moorish Amulet ..113	St. Carl 109

EIGHTH RACE—Purse $400, substitute, claiming, 3 year olds and up, 6 furlongs:

*Cotton Time 107	*Golden Sun 110
Simple Flower 108	Wise Carmen 107
*Miss Princess 103	*Tip Over 106
*Game Annie 103	Little Joyce 107
*Elegant Miss 103	Kadet Gunner 111
*Sid Lea 110	*Flickamaru 110
Bad Penny 111	*Garden Seat 107
Our Rose 108	Miss Cohort 112
*Noon Play 110	*Niel's Blazze 110

*Apprentice allowance claimed.

Red Rain Still Well Backed for Futurity

New York, Oct. 10.—(AP)—Minus the fanfare that attends the running of the three year old classics, but far surpassing them in monetary value, the $100,000 Futurity will have its 46th running at Belmont Park Saturday.

A score or more of the turf's ranking two year olds are to race down the six and one-half furlongs of the Widener straightaway.

Run a month later than in past years, the race, exceeded in value only by the Santa Anita handicap, should furnish a line on the 1936 Kentucky Derby candidates, although no Futurity winner has ever won the Churchill Downs stake.

Title At Stake.

To the winner will go the honor of being acclaimed the leading money winning juvenile of the year, and probably the championship of the division.

Until a few days ago C. V. Whitney's Red Rain was thought to have the race tied up and ready for delivery. The son of Pennant, which took the stake in 1913 at Saratoga, had won the Hopeful and had been out of the money only once in four starts.

But two days ago the big chestnut colt was beaten badly over the same track where he will battle for the big prize Saturday. He was not even in the money as E. D. Schaffer's Coldstream, the colt that ran a deadheat with Red Rain in the Saratoga Special, stepped off three-quarters of a mile in the sizzling time of 1:10 4-5.

Red Rain May Be Favorite.

Despite his poor race, Red Rain probably will rule the favorite, though at longer odds than if he had won this week. Plenty of support is certain for Coldstream, a stretch running son of Bull Dog.

Also rated high among the contenders are: Alfred G. Vanderbilt's Postage Due, a stake winner at Saratoga; W. S. Kilmer's Ned Reigh, victor in the Junior Champion at Aqueduct; Grand Slam, winner of the Arlington Futurity for P. A. Markley's Bomar stable, Detroit; Ogden Phipps' White Cockade, the Wheatley stable's Teufel and Snark, Hal Price Headley's Hollyrood, Marshall Field's Tintagel, and E. R. Bradley's Bien Joli, second in the Hopeful.

INTERNATIONAL CUP CHASE IS TO BE HELD TODAY

Ligonier, Pa., Oct. 10.—(AP)—Ignoring predictions of showers officials announced tonight that the International Gold Cup steeplechase will be run at the exclusive Rolling Rock club tomorrow, rain or shine.

Arrangements have been made to broadcast the chase in this country and in England. The first three horses to finish will qualify for the Grand National steeplechase at Aintree, England.

The chase, for the $4,000 gold cup donated by former King Alphonso of Spain, will be held over the three and one-half mile brushland course in the picturesque Loyalhanna valley, 50 miles east of Pittsburgh.

Luckite, the entry of T. W. Y. Martin, Glyndon, Md., ruled the favorite tonight. The horse, a big black gelding, captured the Rollying Rock hunt trophy Tuesday.

HALL TOWNSHIP WINS, 19-0.

Princeton, Ill., Oct. 10.—The Hall Township High school football team of Spring Valley defeated Princeton today, 19 to 0.

FAIRMOUNT PARK RESULTS.

FIRST RACE—Purse $400, claiming, 2 year olds, 5½ furlongs:
Galanora, 110 [Polk]........6.00 3.40 2.80
Countess Bye, 108 [Donoho] 6.40 5.00
Pete Horback, 118 [Boucher] 3.80
Time, 1:12. Twilight Color, Mae, Oaphill, Lady Pharamond, Glass, Spear, Deer Leap, Item, and Bon Centime ran.

SECOND RACE—Purse $400, claiming, 3 year olds and up, 5½ furlongs:
R'l Purchase, 98 [Donoho]14.40 7.60 5.20
Mint Drift, 98 [Lang]........ 7.20 5.20
Levi Cooke, 101 [Cooper] 3.60
Time, 1:10. Playdema, Bald Eagle, Olive Sabath, Oxford Lad, Shoteur, Through Fairly, Inspection, Saucy Maria, and Mint Jake ran.

THIRD RACE—Purse $400, claiming, 3 year olds and up, 6 furlongs:
Mobile, 115 [Burger]......11.80 6.00 3.40
Harold Jr., 115 [Slamey].. 4.20 3.60
Thomas Seth, 110 [Cooper] 3.80
Time, 1:17. Skirl, Judge G., Sweepmore, June Bourbon, Ragabane, Nanny D., Saxonne, Truxton, and Twinkling Eye ran.

FOURTH RACE—Purse $400, claiming, 3 year olds and up, 1 mile and 70 yards:
Adrian, 109 [Polk]..........8.20 3.60 2.80
Sleepy Gal, 106 [Kinnard].. 7.20 3.60
B. Sweep, 109 [Chojenacki] 2.40
Time, 1:49 3-5. French Maid, Judge Urban, Dark Ayr, and Bob's Play ran.

FIFTH RACE—Purse $500, 3 year olds and up, 6 furlongs:
Benediction, 97 [W.Lang]13.40 6.40 4.40
F. Youth, 112 [Whittaker] 3.80 4.00
Rapid Prince, 107[Donoho] 4.00
Time, 1:15 1-5. Moonsan, Polly Diskin, Bunty Ann, Two Brooms, Sarilla, and McGonigle ran.

SIXTH RACE—Purse $400, claiming, 3 year olds and up, 1 mile and 70 yards:
Habanero, 114 [Boucher] 6.60 4.00 3.40
The Mongol, 106 [Lang] 4.80 2.80
Busy Marie, 106 [Donoho] [illegible]
Time, [illegible]. Dome, Baptiste, Silver Blue, Verde Grey and [illegible] ran.

SEVENTH RACE—Purse $400, claiming, 3 year olds and up, 1 mile and 70 yards:
Grecian King, [illegible] jenacki] [illegible]
Centennial, [illegible]
Slipknot, 111 [Dyer] [illegible]
Time, [illegible]. Gay Days, Golden X., Flirt, Lady Melrose, Yarnalton, Signal Light and [illegible] ran.

BUS NEW YORK 27 HOURS $16
CLEVELAND $7 PITTSBURGH $9.50
BOSTON $19. And all points East.
Finest, fastest, safest, most comfortable.
Free pillows, blankets, rest reservations.
35 W. VAN BUREN, WAB. 4050
SAFEWAY

SPORTSMAN'S PARK ODDS & JOCKIES

[Weather cloudy; track heavy.]

FIRST RACE—Purse $600, 2 year old maidens, 6½ furlongs:

Horse.	P.P.	Wt.	Jocky.	Odds.
Bird's Eye	7	115	J. Dobson	6-5
Hay Image	3	115	A. Fermin	5-2
Triple Play	5	115	No boy	20-1
Lady Scout	4	112	K. McCray	4-1
Honored Sir	1	115	J. Dobson	6-5
Dorothy W.	8	112	No boy	8-1
Judge Lewe	2	115	No boy	20-1
French Boy	6	115	J. Pollard	10-1

SECOND RACE—Purse $600, 3 year olds and up, 5 furlongs:

Horse.	P.P.	Wt.	Jocky.	Odds.
Parade Step	2	115	H. Tinker	4-1
Light Nun	7	108	No boy	6-1
Service Man	5	115	No boy	7-5
Brilliant Dee	8	106	A. Anders'n	15-1
Imprimis	1	110	L. Geving	5-2
Omar K.	6	111	No boy	20-1
Weelukie	3	109	M. Terry	15-1
Kildee Mary	4	108	K. McCray	30-1

THIRD RACE—Purse $600, 3 year olds and up, 5 furlongs:

Horse.	P.P.	Wt.	Jocky.	Odds.
Myturn	7	115	No boy	2-1
Princess Pyre	3	112	No boy	4-1
Easter Parade	4	111	A. Vesseli	8-1
Magenta	6	109	K. McCray	20-1
Dance Princess	2	112	R. Haber	4-1
Cloido	1	111	J. Martin	15-1
Miss Envy	5	108	A. Fermin	3-1

FOURTH RACE—Purse $800, 3 year olds and up, 1 mile and 70 yards:

Horse.	P.P.	Wt.	Jocky.	Odds.
Foxland Hall	1	103	R.R.Simpson	4-1
Pillnita	6	113	No boy	6-1
Cabotin	4	113	No boy	4-1
Precious Betty	2	104	No boy	3-1
Little Duke	5	107	E. Gross	5-2
Shady Girl	3	110	R. Wimmer	6-1

FIFTH RACE—Purse $800, 3 year olds and up, 5 furlongs:

Horse.	P.P.	Wt.	Jocky.	Odds.
Be Shy	1	112	C. Corbett	4-1
My Dandy	2	105	O. Webster	6-1
French Princess	6	110	J. Pollard	7-5
Silverette	4	115	E. Sylvia	3-1
Mr. James	5	106	A. Ander'n	5-1
Countess Bina	3	100	No boy	20-1

SIXTH RACE—Purse $800, 3 year olds and up, 5 furlongs:

Horse.	P.P.	Wt.	Jocky.	Odds.
High Pockets	2	109	L. Bernius	2-1
Bally Wise	4	109	No boy	10-1
Porter Call	1	108	No boy	6-5
Nurses Boy	3	111	M. Terry	20-1
Nellie S.	7	106	O. Webster	20-1
Abby B.	5	108	H. Tinker	4-1
Golden Energy	6	111	No boy	15-1

SEVENTH RACE—Purse $700, 3 year olds and up, 1 1-16 miles:

Horse.	P.P.	Wt.	Jocky.	Odds.
Fandan	10	106	O. Webster	5-1
Jack Murphy	1	109	K. McCray	3-1
Stout Heart	6	103	No boy	15-1
Single Stripe	7	109	No boy	8-1
Indian Red	4	109	No boy	20-1
Fair Boy	3	109	A. Anders'n	5-1
Tadcaster	9	109	No boy	4-1
Fair Prospect	2	104	R.R.Simp'n	30-1
Canteron	5	109	C. Corbett	6-1
Mutual Friend	8	115	No boy	15-1
Bosopi	11	103	R. Haber	15-1

Daily Doubles

FAIRMOUNT PARK.
Royal Purchase and Mobile $120

SPORTSMAN'S PARK.
Susan Miller and Border Queen $88

SUFFOLK DOWNS.
Step In Time and Blade Edge $70.20

LAUREL.
Inscription and Still Alarm $30.30

SUFFOLK DOWNS RESULTS.

FIRST RACE—Purse $1,000, claiming, maiden 3 year olds and up, 1 mile and 70 yards:
Step in Time, 107 [Stevenson] 5.60 4.20 3.00
Tarbucket, 112 [Lindberg] 7.80 4.80
Betty Gibson, 109 [Hooper] 5.60
Time, 1:46 3-5. Swift Express, Yankee Prince, and Blandishment ran.

SECOND RACE—Purse $1,000, claiming, 2 year olds, 6 furlongs:
Irish Play, 112 [Ambrose].13.00 7.40 3.60
Secured, 112 [Hooper] 12.00 5.20
Smilin Ed, 115 [Haines]... 2.80
Time, 1:13 4-5. Allie Sholtz, Minnie Greenock, Golden Duchess, and Col. Bixer ran.

THIRD RACE—Purse $1,000, claiming, 3 year olds and up, 6 furlongs:
Blade Edge, 107 [Stevenson] 18.00 7.80 4.40
Payrack, 107 [Critchfield]. 5.80 4.00
Rhodius, 111 [Helm] 4.00
Time, 1:12 3-5. Cold Spill, Fred Almy, Proteus, and Jezreel ran.

FOURTH RACE—Purse $1,000, 2 year olds, 6 furlongs:
Hollyhock, 108 [Robertson] 6.60 3.30 2.60
Armful, 105 [Helm]....... 4.80 2.80
Malmaison, 108 [Malley].. 2.60
Time, 1:12 3-5. Ophelia, Fra Diavolo, and Far and Fast ran.

FIFTH RACE—Purse $1,200, claiming, 3 year olds, 6 furlongs:
Our Mae, 99 [Stevenson].. 4.00 2.22 2.20
Barcarolle, 106 [Turk].... 2.80 2.20
Paradu, 108 [Unari] 2.40
Time, 1:11 2-5. Pittir Patter, and Up and Up ran.

SIXTH RACE—Purse $1,000, claiming, 3 year olds and up, 6 furlongs:
Morning Mail, 107 [Lindberg] 7.60 3.40 2.40
Gift of Roses, 116 [Hooper] 3.40 2.40
Dorothy B., 101 [Hanford] 2.80
Time, 1:11 4-5. Vote Boy, and Glyndon Belle ran.

SEVENTH RACE—Purse $1,000, claiming, 3 year olds and up, 1 mile:
Even Up, 116 [Hooper].. 9.00 5.00 3.40
Propagandist, 116 [Mauro] 3.80 2.60
Col. Greene, 111 [Haines]. 2.80
Time, 1:39 2-5. Lawmaker, Character, and Shoeless Joe ran.

EIGHTH RACE—Purse $1,000, claiming, 2 year olds, 1 mile and 70 yards:
Blue Cyclone, 100 [I. Hanford] 5.00 3.20 3.00
Vigilance, 106 [Turk] 4.60 4.00
Pipes Pal, 108 [Malley]... 5.60
Time, 1:46. Paul Junior, Be Just, September Child, Honky Tonk, and Stumptown ran.

LAUREL RESULTS.

FIRST RACE—Purse $800, claiming, 3 year olds and up, 6 furlongs:
Inscription, 105 [Fallon].. 9.90 6.60 4.50
Sainted, 112 [Balaski].... 6.30 4.90
Helios, 112 [Reid]....... 9.30
Time, 1:14 4-5. Gayly Boy, †Parade On, Veritas, Whiskora, Tiddlewink, By Surprise, Crossing Over, †Crescent Moon, †Canteret ran.
†Field.

SECOND RACE—Purse $800, claiming, maiden 2 year olds, 1 mile:
Grand Knight, 105 [Faust] 3.70 2.40 2.20
Counter Pass, 107 [Reid] 3.60 2.80
Sit Out, 102 [Dunbar].... 2.80
Time, 1:42. Witty Henry, Gay Bride, Bengay and Lew Dunbar ran.

THIRD RACE—Purse $800, claiming, maiden 2 year olds, 1 mile:
Still Alarm, 107 [Balaski] 5.20 2.90 2.50
Good Visibility, 107 [Sul'n] 4.30 3.40
Mus Be, 116 [Dabson].... 4.10
Time, 1:41 1-5. Bay Gift, Sentry, Burnt Trail, Peace Move and Cinar ran.

FOURTH RACE—Purse $900, the Rogers Forge, 2 years olds, 6 furlongs:
James City, 110 [Hunter] 8.10 4.00 2.60
My Colin, 110 [Renick].. 3.60 2.40
Highpool, 110 Balaski].... 2.50
Time, 1:12 3-5. †War Emblem, Reflection, Challephen, Sandstone and †Army and Navy ran.
†Glen Riddle farm entry.

FIFTH RACE—Purse $1,000, claiming, 3 year olds and up, 6 furlongs:
Dartle, 113 Balaski]...... 9.60 5.60 5.20
Red Wagon, 116 [Garner] 5.60 3.30
Headin Home, 109 [Kacala] 7.20
Time, 1:12 3-5. Wise Prince, Dowdy Dell, Isaiah and San Luis Rey ran.

SIXTH RACE—Purse $1,000, 3 year olds and up, 1 mile and 70 yards:
Bloodroot, 101 [Renick].. 4.20 2.40 Out
Deduce, 101 Hunter]....... 2.70 Out
Boston Brook, 109 [Dabson] Out
Time, 1:42 4-5. Toro Flight ran.

SEVENTH RACE—Purse $800, claiming, 3 year olds and up, 1¼ miles:
Golden Play, 115 [Garner].22.60 9.60 6.00
*Potion, 115 [Balaski].... 7.70 3.80
Idle Flirt, 112 [Abel]..... 3.30
Time, 1:54 3-5. Airway, *Rock Coventry, *Sunny Home, Canimar, Monedy, Post Brigade, *Khelaboo, *Royal Lassie, Flageolet, Buntino, and Ahmed ran.
*Field.

LAUREL ENTRIES.

FIRST RACE—Purse $800, claiming, 3 year olds and up, 6 furlongs:

*Miss Rainbow ..101	Last Boat 106
Sablin 114	*Ashen 110
Master Lad 109	Bread King 109
*Sunned 106	Torfida 106
Happy Inver 117	Red Badge 112
Monk's Time 109	Distracting 106

SECOND RACE—Purse $800, claiming, maiden 2 year old fillies, 6 furlongs:

Aura 108	Skipping Girl 108
Bay 114	Sky Ride 108
Lollies 108	Starborough 108
Differ 108	Sumac 108
Superficial 111	Flag Raising 111
Chilly Ebbie 108	Ann Victory 108
*At Dusk 103	Smooth Sailing ..108

THIRD RACE—Purse $900, claiming, 2 year olds, 6 furlongs:

Lookabout 110	Loch London 107
Play Chance 110	Ceaseless 112
*Trouper 108	Peter Pepper 110
Narise 104	Absconder 110
Valiant Fox 110	Sgonstone 104
*Sir Rollie 102	Jolly 107

FOURTH RACE—Purse $800, claiming, 3 year olds and up, 1 mile and 70 yards:

*Cora Kay 96	*Tight Wad 113
Hut 110	*Fair Billy 105
Tut Tut 110	*†Hard Chase....101
Petee Blue 109	†Semele 112
*Dalmatia 96	Italian Harry 107

†Mrs. J. H. Elliot and P. T. Catalano entry.

FIFTH RACE—Purse $1,000, 3 year olds and up, 1 1-16 miles:

Official 107	Silent Shot 112
Foggy Night 110	Tabitha 107

SIXTH RACE—Purse $800, claiming, 3 year olds, 1 1-16 miles:

Mah Grant 112	*Hidden Dust 105
*Jinnee 109	*Ross 110
*Supreme Court ..110	Credulous 113
Behemoth 112	

SEVENTH RACE—Purse $800, claiming, 3 year olds and up, 1 mile and 70 yards:

*Chance Dame ...103	*High Flag 103
Black Ribbon 108	*Layaga 100
La Cherie 108	Hot Griddle 105
Patient Saint 111	*Indian News 103
*Sun Drops 103	Hail 105
Furled Flag 116	Ado 111
Demur 105	Passing Sun 108

*Apprentice allowance claimed.

Football Sick Badgers Pin Hopes on Doc

[Continued from first sport page.]

matter of the coach, fraternity rivalry, etc., but of material.

Eleven coaches, according to the best statistics, have served here. One of them played a return engagement. Another came back twice, so that really makes fourteen.

Phil King came on originally about 1900 and remained for three seasons. In 1903 and 1904 Art Curtis [now Dr. Curtis of Chicago] and Ed Cochems, graduate players, did the directing. In 1905 King returned, but when the Western conference was smitten by athletic religion, he walked out.

Remember 1906?

The fall of 1906 was more or less hectic. The purity wave, which saw the burning in effigy on the campus of the professor thought to be responsible for Wisconsin's attitude and the painting of snippy signs on the gymnasium by irate students, kept the Badgers from playing major teams in 1906. Dr. Hutchins was coach at the time. It took Wisconsin several years to get back its traditional rivals.

Tom Barry from Brown came next and remained through 1910. John Richards followed and he served six or seven years with breaks in between. Bill Juneau, who had starred for the Badgers, took charge in 1912 and won Wisconsin's last football championship.

Juneau remained for four seasons. Then came Paul Withington from the east and he was bounced after one season. Richards was next. Then Guy Lowman, then Richards for the third time, Jack Ryan, Glenn Thistlethwaite, George Little and lastly Spears. Maybe in the rush there were one or two others but even without them Wisconsin still can claim a high run or close to it.

PICKS IRISH SQUAD.

Notre Dame, Ind., Oct. 10.—[Special.]—With a final word of warning against taking their game Saturday with Wisconsin too lightly, Coach Elmer Layden named a squad of 44 Notre Dame football players to leave here tomorrow morning for Janesville, Wis.

The Irish will work out in Janesville tomorrow afternoon, staying there over night and proceeding to Madison, 35 miles distant, late Saturday morning.

Mike Layden, injured half back, was named to make the trip, but there is no possibility of him appearing in the game. He is still confined to the infirmary with an injury received in last Saturday's Carnegie Tech game, but will be permitted to witness the contest.

Vic Wojcihovski, junior right half back, who replaced Layden Saturday, appeared with the varsity in today's drill and probably will start Saturday. The Irish starting lineup otherwise will be the same as that which started against Kansas and Carnegie Tech: Wayne Millner, left end; Dick Pfefferle, left tackle; John Lauter, left guard; Henry Pojman, center; Harry Becker, right guard; John Michuta, right tackle; Marty Peters, right end; Wally Fromhart, quarter back; Bill Shakespeare, left half back, and Fred Carideo, full back.

Following is the squad named for the trip:

Left ends — Millner, O'Neal, Skoglund, Clifford.
Left tackles—Pfefferle, Stilley, Steinkemper, Levicki.
Left guards—Lauter, Church, Ruetz, Martin.
Centers—Pojman, Solari, Mundee, Fogel.
Right guards—Becker, Zenner, Race, Kuharich.
Right tackles—Michuta, Cronin, Kopczak, Chanowicz.
Right ends—Peters, Zwers, Sweeney, W. McCarthy.
Quarter backs—Fromhart, Gaul, Moriarty, Puplis, McKenna.
Left half backs—Wojcihovski, Gleason, Mazziotti, Layden.
Full backs—Carideo, Elser, Danbom, Miller.

The B team, victorious over Niagara at Niagara Falls last Sunday, scrimmaged today preparatory to its game with Ouachita college at Arkadelphia, Ark., Saturday. The team will leave here tomorrow night.

DE PAUL FACES TEXANS WITHOUT FISKE, PHILLIPS

Stars May Miss Tomorrow's Game.

With Max Fiske, sophomore left half back, and Willie Phillips, junior right half back, still on the side lines, Coach Jim Kelly called off yesterday's scrimmage for the De Paul university football squad. Kelly is unwilling to risk losing any more backs for the game with Texas Tech at Soldiers' field tomorrow afternoon.

The Texans boast one of the best records of any team in the country. Last year their only loss was to Texas, Notre Dame's conqueror, 7 to 6. This season they have walloped Simmons, Baker, and Wichita university on successive week-ends.

The worst defeat the Demons suffered in years was administered by Tech last year, 48 to 19.

Tech is led by Toughy Nichols, a guard. In his freshman year Nichols was refused a suit because he was too small.

Duval Does Kicking.

Charley Duval does the kicking from his quarter back post; Winnie Baze, a triple threat back, is the choice for full, with Jimmy Neill, a clever running and passing back, at left half, and Jay Beauchamp at right half.

At center Tex Wigginton is the probable starter. He will be flanked by Nichols on the right and Gaines Davis, a 220 pounder, on his left. Two 215 pound tackles, Holcomb and Browning, will open the game with Ramsey and Curfman at the ends.

De Paul Line Unchanged.

It is likely that the same line which started in both the Northwestern and St. Ambrose games will open for De Paul tomorrow. This lineup had Co-Capt. Sullivan and Bill Muellmer at ends, Hal Carlson and Maurice Washburner at tackles, Bruno Raffin and Tom Roberts, guards, and Gene Cowhey at center.

Walt Loess will be at left half; Heim, regular full back, will be at right half; Les Kein in Heim's place at full back, and Co-Capt. Ray Durkin at quarter back.

Little Wolf and O'Mahoney Meet at Stadium Oct. 21

Chief Little Wolf, Trinidad, Colo., heavyweight wrestler, yesterday was selected to oppose Danno O'Mahoney, division champion, in a title bout at Chicago Stadium Oct. 21. The match, Wolf's second in Chicago, will be for one fall with a 90 minute time limit. . . . An effort is being made to arrange a match involving Max Marek, Chicago heavyweight, and Harold Weimer, Tucson, Ariz., to headline the proposed boxing card at White City a week from tonight. . . . Harry Smith, local amateur heavyweight, expects to make his professional debut on the program. . . . George Van der Hayden and Al Nettlow, lightweight stablemates of Jimmy Christy, likely will appear in supporting matches to the anticipated Freddy Miller-Christy bout at Cincinnati, O., Oct. 30.

George Van der Hayden, South Bend, Ind., has been substituted for Al Nettlow in a six round semi-final against Jackie Sharkey at Marigold Gardens Monday. Nettlow was forced to cancel his assignment on the bill, which is headed by a ten rounder between Davey Day and Geno Salvatore, because of a cut eye sustained in his first professional loss to Aubrey Martin here Monday. There will be three matches at four rounds, one involving Sam De Pasquale, Walter Matthys and Bobby Juhrend, and Willie Ross and Lou Vine will meet in the other matches.

PURDUE STARTS EAST FOR GAME WITH FORDHAM

Three Regulars Remain on Injured List.

Lafayette, Ind., Oct. 10.—[Special.]—Purdue's football squad, 37 strong, was heading eastward tonight, with its chances for victory over Fordham Saturday in New York City considerably dimmed by injuries to Cecil Isbell and John Drake, backs, and Forest Burmeister, veteran tackle.

Coach Kizer announced before leaving that none of the trio was expected to start the Fordham game. Lowell Decker, hard hitting reserve, is expected to start at full back, with either Hewitt East or Leon Dailey at left half back and Martin Schreyer replacing Burmeister at tackle.

The Boilermaker squad was scheduled to arrive at Harmon, N. Y., at 8:45 o'clock tomorrow morning and go direct to the Westchester Country club where headquarters will be maintained until just before game time.

The list of squad members who made the trip follows:

Ends—Loebs, Guirl, Reed, Abbott, Powell, Cody Isbell, Zachary.
Tackles—Fehring, Burmeister, Grant, Woltman, Schreyer, Krause.
Guards—Wayne Sandefur, Dennis Voss, Graves, Bush, Dahlbeck.
Centers—Skoronski, Bell, Wahl.
Quarter backs—Stalcup, Gift, Purdy.
Half backs—Dailey, East, Wright, Medley, Cecil Isbell, McGannon, Selby, Vaughn Catt.
Full backs—Drake, Decker, Sandefur, Klika.

FORDHAM HAS LONG DRILL.

New York, Oct. 10.—[Special.]—In a final effort to complete preparations for the invasion of Purdue, the Fordham football squad staged one of the longest drills it has had today.

With Andy Palau, Joe Woitoski and Steve Sorta, forward passing, the receiving was well handled by Johnny Druze, Leo Paquin, Capt. Joe Maniaci, Warren Mulrey and Frank Maute.

Michigan Has Students but Few Players

[Continued from first sport page.]

mind. Maybe just reveries but, after all, the man is entitled to some relief from the sadness that has been his since his football team was graduated on him.

In speaking of the situation as it exists right now, Kipke says he can take the barrages of criticisms that were fired last year and that he is braced for the even heavier firing that may be set off this year.

"When I went into the coaching business I knew that I wouldn't always be reclining in a bed of roses," Mr. Kipke said today. "I have my moments of melancholia and chagrin, of course, but I contend that I can take it without an alibi.

"I hate, though, to see critics blast the individual players. They are trying their best at all times. There are some future stars on the squad and there are others who never will be good football players. But I haven't a boy who isn't giving me all he has.

All He Needs Is Material.

"There have been suggestions that our style of play has been outmoded, but that is a criticism to which I take exception. We have not been hidebound in any so-called system here at Michigan. We think we have kept abreast of the times with changes in football technique and that with material comparable to that we have enjoyed in some of the big years, we would be just as successful.

"Our defeat last Saturday proved nothing so much as the fact that State has a great football team, well coached, thoroughly experienced in football procedure. It is nothing new for a State team to play inspired football against a University of Michigan team."

But, still and all, the wolves do bark at the Wolverines, and there are many who saw last Saturday's game who will tell you that the Michigan State boys had been taught more slick football than the Ann Arbor fellows, leaving the matter of talent in execution out of it.

HOOSIERS, PUNT PASS.

Bloomington, Ind., Oct. 10.—[Special.]—Passing and punting came in for most attention at the Indiana university football camp this afternoon. A rain covered field gave the Hoosiers a chance to practice handling a wet ball as they went through their last hard workout preparatory to leaving tomorrow for Ann Arbor where Michigan will be met Saturday.

The accurate tosses of Vern Huffman, triple threat quarter back, and the long punts of Croby Davis, plunging full back, were outstanding. Indications that Wendel Walker, who completes the trio of Indiana's best backs, may play quarter back instead of half back, were seen in the drill as he alternated with Huffman in calling signals.

TWO VILLA NOVA FOOTBALL STARS HURT IN CRASH

Philadelphia, Pa., Oct. 11 (Friday).—[Special.]—Six Villa Nova college students were injured, three of them seriously, when an automobile in which they were riding crashed into a pole in Ardmore, Pa., early today. Among those injured were two members of the Villa Nova football team, which meets Bucknell tomorrow.

Taken to the Bryn Mawr hospital were John Hosey of Norristown, Pa., driver of the car; David Scanlan of Atlantic City; Edward Donovan, Cambridge, N. J.; John Burke, Lawrence, Mass.; William Christopher, Lawrence, Mass., and Tony Sala of Donora, Pa. Sala is a star end on the football team. Christopher is quarter back.

MOON MULLINS—WILLIE IS SPIRITED AWAY

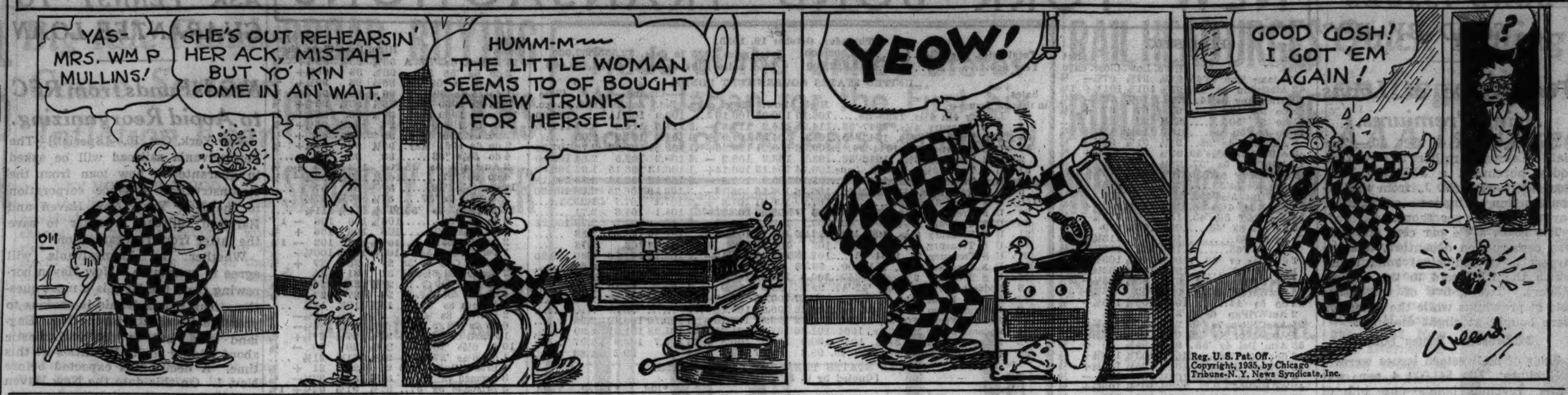

Maroons Perk Up on Defense; Repulse Frosh

Completing four days of driving scrimmage on Stagg field, which was accompanied by four days of verbal castigation from Coach Clark Shaughnessy, the University of Chicago Maroons yesterday finished the rougher part of their preparations for Western State Teachers, whom they play tomorrow in an alleged practice game. The Kalamazoo team has won nine straight victories and would not be averse to adding a Big Ten member to round out ten.

Chicago's defense, which looked shaky against Carroll college last weeks, despite the 31 to 0 score for the Maroons, perked up yesterday, with the varsity replusing a freshman eleven which had rampaged against them earlier in the week. The original Maroon lineup, that which has worked together since Sept. 10, has been riddled by injuries to three lettermen—Bob Perretz, left end; Bud Jordan, left guard, and Ned Bartlett, right half back—and the only reserve letterman, Earl Sappington, a tackle, is also on the sidelines with an injury.

Petersen Is Switched.

Gordon Petersen, erstwhile first understudy at right end, has been switched to the left flank to replace Perretz. Elbert Thomas, a chunky junior whose play has caused his promotion from the third team to the first, is now filling Jordan's shoes, and Bob Fitzgerald, sophomore from Yankton, S. D., who appears to have the makings of a fine player, and who scored against Carroll on an intercepted pass, is in for Bartlett.

Shaughnessy would like to give his reserves another shot at getting experience in tomorrow's encounter, but unless Jay Berwanger breaks loose a few times, this may not be possible against the strong Western State team. The Teachers have allowed their opponents only four touchdowns during their nine game winning streak.

Click on Passes.

Against Western Kentucky State Teachers last Saturday they clicked on six of seven attempted passes, and this aptitude may be embarrassing to Chicago, for the Maroons failed to cover well against Carroll. If he does get a chance to use reserves, Shaughnessy will give Fred Lehnhart, sophomore full back, the first call. He may substitute a complete back field of Lehnhart, Scheussler, Antonic, and Whitney, if yesterday's play was any indication.

N. U. VARSITY AND FRESHMEN WILL MEET TOMORROW

Northwestern university's football team will take advantage of the open date in its schedule tomorrow by meeting the freshmen in a regulation game at Dyche stadium. The freshmen squad, one of the largest in recent years, has been preparing for the game for the last three weeks under the direction of Maury Kent, head freshman coach.

A number of the players in the freshman lineup were outstanding high school players from Chicago and surrounding suburbs. Jack Major from Oak Park and Iggy Mesec, Waukegan, will be in the yearling back field. Bernard Jefferson, 190 pound colored full back from Grand Rapids, and Fred Flato, 200 pound half back from St. John's Military academy, complete the back field.

NAME PLAYERS TO SUPPORT TRIO OF TIGER STARS

The players who will be in the Mills' lineup with Pitchers Schoolboy Rowe and Tommy Bridges and Charley Gehringer of the Detroit Tigers against the American Giants tomorrow afternoon at Mills stadium were named by Manager Bill Harley yesterday. The game will start at 2:30 o'clock.

Al Stokes and Babe Goldwaite, veteran members of the Mills, will serve behind the plate. The infield will include Eddie Fallon at first base, Charley Gehringer at second, Jimmy Sweeney at shortstop, and Bill Conroy at third base.

The outfielders will be Charley Uhlir, formerly of the White Sox, left field; Mac Duff, center field, and Bert Atkinson, formerly of the Washington Senators, in right field.

U. OF C. YEAR BOOK TO BE DEDICATED TO JIM TWOHIG

Jimmy Twohig, who tended the athletic grounds of the University of Chicago for more than a third of a century, will be honored by Chicago alumni today with the publication of the biennial yearbook and directory of the Chicago Alumni club.

The 288 page volume is dedicated to Jimmy, who has been the most loyal Maroon supporter and the friend of thousands of Maroon athletes. President Robert M. Hutchins will present the dedication copy today at Harper library on the Midway.

NEW SUITS FOR HAWKS

Mush March (left), a wingman on the Chicago Blackhawks, and Manager Clem Loughlin inspect the new uniforms the players will wear during this season's National league hocky campaign. The Hawks will report for their first practice Sunday at Champaign.

[TRIBUNE Photo.]

Hawks Ready to Start for Training Camp

Clem Loughlin, ready to start his second season as coach of the Chicago Blackhawks hocky team after spending the summer months farming at Viking, Alberta, will lead eight recruits out of Chicago tomorrow afternoon for Champaign, Ill., where the squad will practice daily until Nov. 5 for the National Hocky league season.

Loughlin, ably assisted by J. Chesterfield Farrell, voice of the Hawks, lauded the playing ability of the eight rookies and the fine condition of the veterans. The new uniforms, which will be worn by the players this season, were displayed.

Outfits Are Colorful.

The outfits, fashioned after the garb of the Blackhawk Indians, who roamed Wisconsin more than 100 years ago, have many bright colors. Buckskin predominates, with the pants, shirt, and socks black and red. The Indian head on the uniforms will be made up of green, brown, red, and yellow.

Leaving with Loughlin tomorrow afternoon will be Amery and Oscar Hanson, hocky playing brothers from St. Paul, Minn.; Hodge Johnson, a fellow townsman; Eddie Ouellette, London, Ont.; Mike Karakus, Cliff Mundriell, Verdell Price, and Norman Locking.

Ouellette, who plays both center and left wing, last season played with London, Ont., and was the high scorer in the International Hocky league. Karakus, goal keeper, may be known to many Chicago fans, since he formerly played with the Chicago Shamrocks in the American league.

Veterans Report Wednesday.

Members of last season's squad have been ordered by Loughlin to report for their first drill on Wednesday. Several veterans, including Mush March, Art Coulter, Louie Trudel, and Paul Thompson, already have arrived in Chicago.

Coulter spent the summer in Northern Minnesota, while Thompson kept in condition by farming at Alberta. March, wing man, said he was ready to start play after pumping gas into automobiles at his Chicago oil station since last April.

Light drills by the rookies will continue until next Wednesday when the veterans will reach the University of Illinois rink. The team will break camp Nov. 5 and will open its league season on Nov. 7. The Hawks' opponent for the opening game has not been determined yet, since the league schedule has not been adopted.

CARDINALS WILL START NICHELINI AGAINST PACKERS

Al Nichelini, ex-St. Mary's player, will start at right half back instead of Dave Cook for the Chicago Cardinals in the National Professional Football league battle with the Green Bay Packers at Milwaukee Sunday. This was announced yesterday by Coach Milan Creighton.

Nichelini has played good ball for the league leading Cardinals this fall. His defensive work at Detroit two weeks ago was an outstanding factor in the furious tie battle.

Football Games Today

Doane at Buena Vista.
Hanover at Butler.
Warrensburg Teachers at Cape Girardeau Teachers.
Principia at Central [Mo.].
Wyoming at Denver.
Oklahoma A. & M. at Detroit.
Catholic university at Duquesne.
Carthage at Eureka.
Ohio university at John Carroll.
North Dakota Science at Mayville Teachers.
Sewanee at Mississippi.
Wake Forest at North Carolina State.
South Dakota at North Dakota.
McPherson at Ottawa.
California Tech at San Diego Marines.
Vanderbilt at Temple.
Nebraska Welseyan at Wayne Teachers.
Yankton at Sioux Falls.
Missouri Mines at St. Louis.

YESTERDAY'S RESULTS.
Oklahoma City, 10; Wichita, 9.
Friends university, 12; Sterling college, 6.

MR. RICKEY WILL TRADE DIME FOR DOLLAR ANY DAY

St. Louis, Mo., Oct. 10.—(AP)—Branch Rickey, vice president and general manager of the St. Louis Cardinals, said tonight Bill Terry, manager of the New York Giants, was "just doing some talking" when he announced today in Chicago he had refused a Rickey offer to trade Jim Collins and Joe Medwick for Carl Hubbell and Mel Ott of the Giants.

"I offered Collins for Ott, Hal Schumacher, and Hubbell," asserted Rickey. "Medwick never was mentioned."

Illini Leave Tucson; Head for U. S. C.

Tucson, Ariz., Oct. 10.—[Special.]—Coach Bob Zuppke led the University of Illinois football team out of Tucson late tonight for Los Angeles and the scene of the battle with Southern California Saturday at the Coliseum.

"The more I read about my team in the Los Angeles papers the more I wonder if this is the same squad that left Champaign Monday," laughed Zuppke as he talked with reporters. "Why, I read where this is the smallest but fastest and most versatile flea circus in America. We probably have the smallest team of any big school in the country, but we are far from being as fast as we are reported."

Stand Heat Well.

Coach Zuppke didn't think his team had suffered any in the 90 degree heat here. He held four practices, two each day in the early morning and two in the late afternoon at the University of Arizona stadium.

It looks as though Ed Skarda of Chicago will be at Gene Dykstra's end position when the game starts Saturday. Zuppke feels that Dykstra will not be in good shape when he rejoins the team Friday night after a round trip plane flight to attend a funeral in Chicago. Zuppke will most likely use a veteran line except for Skarda. Ken Nelson, end, who was out of the Washington game, will be expected to do a portion of the kicking.

The back field is almost sure to include Henry at quarter, Theodore at full back, Spurgeon and Grieve, half backs. Ken Bradley and Jewett Cole, lightweight half backs, are pretty sure to see some action, as is Tom Wilson, full back, and Cliff Gano, quarter back. John Berner, tackle, who has been troubled with boils, was able to take a light work today.

TROJAN PUNTER HURT.

Los Angeles, Cal., Oct. 10.—(AP)—Southern California's football chances against Illinois here Saturday were lessened somewhat today when it was learned that James Sutherland, blocking half back and the best punter on the squad, is suffering from a knee injury which may keep him out of the contest.

As a result, the left half assignment is almost without reserves since Allen Kidder, who backed up Sutherland and Owen Hansen at the position, is out with a bad shoulder.

In the WAKE of the NEWS

[Continued from first sport page.]

umns and throw the contributions of column conductors into the waste basket. Martin K. Ash.

* *

Dumbbell Pomes.

Add words that we wish
Were left unspoken:
"That'll be five cents
And one token."
Maurice Lazare.

* *

Do You Remember Way Back When:

In the late '70s and early '80s every kid's greatest ambition was to say that Billy Nevins or Johnny Hand let them "lead the bass drum"?—Fad.

Coach Juggles Ohio State Front for Drake Game

Columbus, O., Oct. 10.—[Special.]—More than 35,000 will view the game with Drake Saturday, Henry D. Taylor, director of ticket sales for the Ohio State university, reported today.

This is in addition the Boy and Girl Scouts of the state who are to be guests of the university.

Injuries and promotions will send a revamped Ohio team against Drake. Charley Hamrick and Frank Fisch, both of whom appeared in uniform today, will not be called upon, according to Coach Francis Schmidt.

Joe Williams has clinched a place at left half back; Jim MacDonald probably will start at full back in place of Kabealo; Gilbert Harre has been shifted to right tackle in Hamrick's place and left tackle is occupied by Ernie Roush. Gus Zarnas, sophomore, tonight was at right guard in place of Inwood Smith, who received a slight arm injury. These changes were for the most part a promotion of beginners over veteran material.

The team which scrimmaged the freshmen using Drake plays also included Wendt and Rees, ends, and Capt. Gomer Jones, center, who are sure starters. In the back field Pincura was a quarter back and Betteridge at the other half.

MacDonald, a six foot 190 pound full back, has sparkled in practice this week. He is the ace defensive man in the Buckeye back field, according to Schmidt, and is slated to replace Kabealo, except when a punter is needed.

TOM YAWKEY GETS $1,692,342 BEQUEST IN WILL

New York, Oct. 10.—[Special.]—Thomas A. Yawkey, owner of the Red Sox, Boston baseball team of the American league, who inherited $4,000,000 from his mother and $3,408,650 from his foster father, inherited $1,692,342 more from the estate of his foster mother, Mrs. Margaret A. Yawkey of this city, who died in Atlantic City on July 2, 1933, a tax appraisal of her estate, filed today, shows.

After slightly more than $175,000 in specific bequests, her will directed that he receive 10 per cent of the net estate and that the residue be divided equally between him and Emma A. Gardner of New York, a friend. As the net estate was $3,236,077, this made $323,607 for him and then $1,368,735 for each of them.

William Hoover Yawkey, his maternal uncle, now dead, took Thomas into his household when he was 7 years old and adopted him legally in 1917 after his mother died. The Yawkey family made its money in mining and lumbering, beginning in Michigan.

Austin and Marshall to Meet Today

Prep Football

GAMES TODAY.
Austin vs. Marshall, Mills stadium, 3:30 p. m.
Englewood vs. Phillips, White City, 3 p. m.
Kelvyn Park vs. Steinmetz, Spencer field, 3 p. m.
Libertyville at Leyden, 7:30 p. m.
Palatine at Barrington, 7:30 p. m.
Bloom at Kankakee, 7:30 p. m.
Amundsen at Louisville, Ky., 7:30 p. m.

Marshall High school's football team, one of the three undefeated and untied teams in the Chicago Public High School league, will seek its third consecutive victory this afternoon when it meets Austin in a west section game at Mills stadium, Lake street and Kilpatrick avenue. The contest will start at 3:30 o'clock.

Phillips, which has won one and tied Hyde Park in its two first central division games, will meet Englewood at White City stadium, 63d street and South Park avenue. Englewood lost its first two contests.

One of the largest crowds of the Chicago prep season is expected to watch Lane Tech oppose Schurz in their annual north section battle at Lane Tech field tomorrow. The two teams are tied with Amundsen for first place in the division, each with one victory and one tie.

Amundsen drew a bye in this week's schedule and will meet Male High school at Louisville, Ky., tonight. Coaches E. C. Delaporte and Carl Stockdale led a squad of 35 players to the southern city by bus yesterday afternoon.

Three games are scheduled in the suburbs tonight. Palatine will play at Barrington, Bloom at Kankakee, and Libertyville will oppose Leyden on the latter's field.

Bowen, south section leader, and Harrison Tech, in first place in the central division, will attempt to score their third straight victories tomorrow. Bowen meets Hirsch at White City, while Harrison Tech opposes Hyde Park on the same field.

WILSON SIGNS YEAR'S CONTRACT TO BOSS PHILLIES

Philadelphia, Pa., Oct. 10.—(AP)—Jimmy Wilson, catcher and manager of the Philadelphia National league baseball team, signed a contract today to manage the Phillies next year. Gerry Nugent, club president, did not disclose the terms of the contract. Wilson came to the Phils two years ago from the St. Louis Cardinals and succeeded Burt Shotton as manager.

MINNESOTA BACK IS ELIGIBLE FOR NEBRASKA GAME

Spadaccini Joins Gophers on Trip West.

Minneapolis, Minn., Oct. 10.—[Special.]—Vic Spadaccini, hard driving sophomore full back from Kewatin, Minn., was declared eligible for the 1935 season today as the Minnesota football squad took the field for the final preliminary drill before boarding a train for Lincoln and the Nebraska game Saturday.

The eligibility of Spadaccini was welcome news, as the full back crop has been lessened with the shifting of Babe Levoir to right half back in place of the ineligible Julie Alfonse. Spadaccini will compete with Whitman Rork to be understudy to Sheldon Beise. All three are certain to see service against Nebraska.

He's Full of Fight.

Spadaccini does not come up to the weight standards of other Minnesota full backs. He weighs only 180 pounds, but is of the rangy type, standing 6 feet, and is one of the scrappiest men on the squad.

As of a result of Spadaccini's eligibility Coach Bernie Bierman will lead a squad of 37 Gophers to Nebraska. Thirty-six men had been named and Bierman decided to add Spadaccini rather than drop another man to make room for him.

After a signal session on Northrop field the players were serenaded by the Gopher band and thousands of rooters. The band and the rooters followed the team to the station, where an enthusiastic pep session was held. The team will practice on Creighton field tomorrow afternoon, arriving at Lincoln an hour and a half before the starting whistle Saturday.

Special trains carrying 2,500 Minnesota rooters will follow the team to Omaha tomorrow night.

NEBRASKA GETS READY.

Lincoln, Neb., Oct. 10.—(AP)—An indication that Coach D. X. Bible expects Minnesota to spice its power plays with forward passes in the Gopher-Cornhusker football game here Saturday was given today. The Nebraska coach kept one eleven working on defense against Minnesota passes, while another clicked off a set of plays designed especially for use against the Gophers.

The Cornhusker starting eleven probably will be Sheere and McDonald, ends; Game Capt. Heldt and Ellis, tackles; Williams and Hubka, guards; Morrison, center; Bauer, quarter back; Lanque and Cardwell, half backs, and Francis, full back.

HELEN BUCK WINS OVER JEAN BAUER IN GOLF, 3 AND 1

Philadelphia, Pa., Oct. 10.—(AP)—Helen Buck, young Philadelphia golfer, scored a major upset today in the Berthellyn cup golf tournament by defeating Jean Bauer, Providence, R. I., medalist in this year's national women's tournament, 3 and 1. Bernice Wall, Oshkosh, Wis., vanquished Mrs. J. F. Mohr, Philadelphia, 3 and 2. Betty Buechner, New York, scored a 2 to 1 victory over Mrs. H. E. Ferris, Chicago.

"There's no excuse for a man to get bald today—when a few minutes a day with PRO-KER can keep hair growing all his life!" states Charles Nessler, inventor of permanent waving.

PRO-KER is based *not* on the old theory of "Stop Falling Hair". That has been proved impossible. PRO-KER is based on Mr. Nessler's vital discovery: "The important thing is to *replace* hair that falls with new hair—in short to complete the hair growing cycle."

YOU BUY PRO-KER WITH MONEY-BACK GUARANTEE

No matter what your age—no matter how great your hair loss—whether you suffer from dandruff, oiliness or itching scalp—PRO-KER is guaranteed to replace every hair that falls from the first moment of use—and promptly to correct the secondary conditions. (See booklet for details of guarantee.)

Keep young. Complete your cycle with PRO-KER. Easy and pleasant to use—and amazing in results. For sale at drug and department stores. $1.00 8 oz. size $1.50 16 oz. size

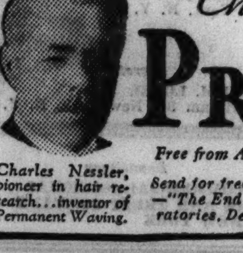

Charles Nessler, pioneer in hair research... inventor of Permanent Waving.

Charles Nessler's PRO-KER
Free from Alcohol — An Excellent Hairdressing

Send for free copy of Charles Nessler's valuable book—"The End of the Bald Era." Write Pro-Ker Laboratories, Dept. P12, 100 Madison Avenue, New York

Compare

LAST • LEATHER • WORKMANSHIP • STYLE • FINISH • FIT

Compare this stout, stylish Scotch Brogue, designed by Allan of Edinburgh and made of Martin of Glasgow's famous Albion Grain, with any winter-weight shoe produced by any one anywhere.

The greatest Tanner of Grain Leathers in the World thinks that this new Briar Brown Albion Grain is the best he ever tanned ... and we are using more of this fine expensive Imported Leather than any shoe manufacturer in U. S. A.

This Scotch Brogue has a Weather-proof Storm Welt and a Rubberized Mid-Sole, with a solid oak-tanned, oil-treated, flexible Outer-Sole. It is one good example of how much Value the Regal Factory can build into a shoe for $5.55.

A LAST TO FIT EVERY FOOT — A STYLE FOR EVERY OCCASION

REGAL SHOES

43 S. WABASH AVE. Cor. of Monroe (Men's and Women's) Open Saturday Evenings
10 S. DEARBORN ST. Cor. of Madison (Men's Exclusively) Open Every Evening
137 W. MADISON ST. (One door from La Salle) (Men's Exclusively) Open Saturday Evenings
240 S. STATE ST. Cor. of Jackson Blvd. (Men's Exclusively) Open Saturday Evenings
4718 SHERIDAN RD. Near Wilson (Men's and Women's) Open Every Evening except Wednesday

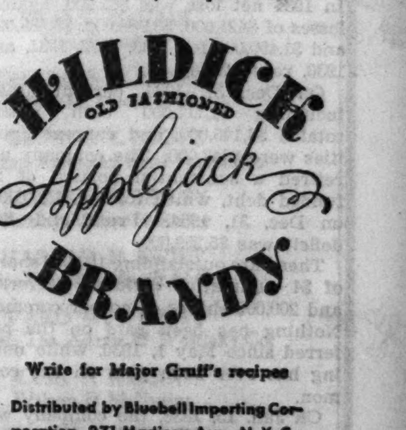

TRY A PONY YOURSELF

says Major Gruff, and you'll realize why it's now the fashion from the Silver Slipper to the Gold Coast to serve Hildick—neat or mixed. It's so fruity-rich—and inexpensive.

Any cocktail, highball or mixed drink you can make with whiskey, rum or brandy, you can make smoother, tastier, cheaper with

HILDICK OLD FASHIONED Applejack BRANDY

Write for Major Gruff's recipes

Distributed by Bluebell Importing Corporation, 271 Madison Ave., N. Y. C.; also Distributors of King William IV V. O. P. Scotch Whisky, Vickers' Gin and Gilson Cognac

Also Try
VICKERS' LONDON DRY GIN
now made in America exactly as made abroad since 1770
KING WILLIAM IV V. O. P. SCOTCH
America's favorite for 100 years

MOST CORPORATE BONDS FIRMER; U. S. LIENS MIXED

Industrial Issues Strong but Rails Are Weak.

BOND AVERAGES

[Compiled by the Associated Press.]

	20 rails.	10 indus.	10 utils.	10 fgn.
Net change..	....	+.3	+.1	+.1
Thursday ..	81.1	99.6	97.6	67.4
Previous day	81.1	99.3	97.5	67.3
Month ago..	83.6	99.0	98.5	67.6
Year ago ...	83.5	86.4	84.2	66.9
1935 high ..	87.8	99.8	98.7	70.4
1935 low ...	76.4	92.2	84.5	65.5
1934 high ..	89.4	92.9	88.9	70.0
1934 low ..	74.5	73.7	68.2	60.2
1932 low ..	45.8	40.0	64.6	42.2
1928 high ..	101.1	98.9	102.9	100.5

10 LOW YIELD BONDS.

Thursday	109.4	Previous day	109.3
Month ago	110.1	Year ago	107.2
1935 high	110.7	1935 low	107.9
1934 high	108.3	1934 low	99.1
1928 high	104.4	1932 low	86.8

New York, Oct. 10.—[Special.]—Prices of most corporate bonds moved higher today, while obligations of the United States government were mixed in quiet trading. In the railroad group, however, a number of substantial declines occurred.

Transactions in government obligations totaled less than $1,000,000 and prices at the close were 5-32ds lower to 7-32ds of a point higher.

Declines in the rail section were attributed to the difficulties with which the carriers have been struggling, there being no immediate case to cause the recession. Among the issues to decline were the New Haven 4½s, which fell 3¼ points to 25¼, and the 4s of 1957, which lost 2½ points to finish at 16.

Consider New Haven Debts.

The directors of the New Haven met on Wednesday to discuss what can be done to meet the heavy maturities which fall due during the next few months, but their decisions were not announced.

Another road whose securities declined sharply was the Missouri-Kansas-Texas, whose 5s fell 3¾ points to 31½ while the 4s eased 1⅝ to 57½.

Obligations of some of the railroads, however, moved slightly higher. Among these were the Baltimore and Ohio 6s, Milwaukee 5s and Pere Marquette 5s.

In the industrial and utility sections there was moderate improvement. A few issues in these sections recorded some noteworthy advances, Murray Body, for example, climbing 6½ points.

Italian Bonds Decline Again.

Among the foreign bonds Italian 7s declined 1½ points to close at 54½. Elsewhere foreign obligations were stronger. Argentine 6s and German 7s were both higher.

One peculiarity of the trend of the bond market in recent weeks observed in the financial district has been the tendency of refunding bonds placed on the market to move as a group. It was pointed out today that practically all the recent refunding bonds have risen or declined in concert, sometimes in an opposite direction to that taken by older bonds in the same category.

INVESTORS' GUIDE

If you wish information about investments or insurance write to The Tribune Investors' Guide. Inclose stamped, self-addressed envelope for reply. Answers of public interest are published, but inquirers' names are never revealed. Please do not ask for information on more than one company in each letter. Answers to inquiries are based on information which The Tribune believes reliable, fair, and unprejudiced, but The Tribune assumes no responsibility therefor.

Friday, October 11, 1935.

[Copyright: 1935: By The Chicago Tribune.]

White Sewing Machine.

Investors' Guide: Will you please furnish me with information on White Sewing Machine stock?—M. J. T.

Answer: White Sewing Machine company, one of the two largest manufacturers of sewing machines, operated at a profit for the eight years through 1929. It sold its machines through branches on the instalment plan.

With the depression came inventory losses and credit losses. Current position became strained. The company liquidated its receivables. It discontinued branch offices and now does no retail business. This lessens the inventory the concern must carry and also relieves it of credit risks on retail accounts.

This has enabled the company to whittle down its losses from the 1932 high point. In the first half of 1935 net loss was $68,000, against loss of $84,000 in the first half of 1934. In 1934 net loss was $82,000, against losses of $421,000, $3,968,000, $3,536,000, and $1,490,000 for 1933, 1932, 1931, and 1930, respectively.

On Dec. 31, 1934, current assets including $1,717,000 cash assets, totaled $3,146,000, and current liabilities were $247,000. The company has retired a substantial portion of its funded debt, which totaled $2,801,000 on Dec. 31, 1934. Profit and loss deficit was $5,259,000.

There are outstanding 100,000 shares of $4 cumulative dividend preferred and 200,000 shares of no par common. Nothing has been paid on the preferred since May 1, 1930, while nothing has ever been paid on the common.

On Jan. 15, 1936, the company will face a bond maturity of more than $1,500,000.

Both the preferred and common are quite speculative.

Wilson & Co. 6s of 1941.

Investors' Guide: Will you please tell me where Wilson & Co. 6s, due 1941, will be redeemed?—K. A. A.

Answer: These bonds were called for payment on Oct. 1 at Guaranty Trust company, New York City. Your local banker, however, can handle collection of it for you.

35 MUNICIPAL BOND ISSUES SOLD BY RFC

Twenty-five of Loans Bring Premiums.

Washington, D. C., Oct. 10.—[Special.]—Lehman Brothers of New York today purchased a $2,756,000 bond issue of Newark, N. J., from the Reconstruction Finance corporation, paying $1,081.77 per thousand.

The issue, a 4½ per cent city railway construction debenture, was the largest of 35 municipal bond issues which the RFC sold to the highest bidders. Twenty-five of the issues sold at premiums while the other ten were bought at slight discounts.

Midwestern Issues Sold.

Sales of midwestern issues were:

Elmhurst, Ill., $41,000 4 per cent water revenue bonds—one bid of $900.70 per thousand, by Lewis Pickett & Co., Chicago.

Fairbury, Ill., $40,000 4 per cent water revenue bonds—one bid of $901.20 per thousand by Lewis Pickett & Co., Chicago.

Westmont, Ill., $23,000 4 per cent water revenue bonds—one bid of $922.30 per thousand by Lewis Pickett & Co., Chicago.

11 Bids on Hammond Loan.

Hammond, Ind., $120,000 4 per cent water works revenue bonds—11 bids ranging from $1,005.10 per thousand dollars to $1,033.60 per thousand; highest bid by Watling, Lerchen & Hayes, Detroit.

La Porte, Ind., $72,000 4 per cent water works revenue bonds—8 bids ranging from $1,003.10 per thousand dollars to $1,032.60 per thousand; highest bid by A. C. Allyn & Co., Chicago.

Elizabethtown, Ky., $72,000 4 per cent sewer revenue bonds—one bid of $986.26 per thousand dollars by Stein Brothers & Boyce, Louisville, and associates.

Seymour, Wis., $35,000 4 per cent water works mortgage bonds—one bid of $970 by Channer Securities company, Chicago.

Friend of the Coal User

The Friend of the Coal User will supply information on economical use of coal in an attempt to enable users to meet with less loss the added expense which the Guffey coal law is to load on the Chicagoland public. Inquiries should be accompanied by a stamped, self-addressed envelope. Items of general interest will be published.

Has No Storm Windows.

Winnetka, Ill., Oct. 5.—Our house is fairly well insulated but we have never done anything about storm windows. Would the expense of installing them be justified by the added comfort our neighbors tell us they would bring? N. S.

Answer—Yes, we believe they would. No matter how well insulated your house is if you have only one pane of glass to keep out the cold winds considerable leakage occurs through your windows. Storm sash need not be particularly expensive and can be used for many years.

Changes to Coke.

Chicago, Oct. 7.—I have a hot air furnace to heat a seven room frame house. I have always used a mixture of Franklin county egg and Pocahontas mine run. As I am a woman and have to take care of the furnace I am using coke because it is light to handle. Do you think it will cost more, and do you consider it as good in my case as any other fuel? So far I have trouble in regulating it; in keeping fire at night and in keeping it down enough in the daytime without the fire going out. L. McL.

Answer—The coke will cost you slightly more than the mixture you formerly used, but it will be cleaner and has other advantages. A finer adjustment of your damper control probably will remedy the trouble you have in regulating the fire.

COTTON DIPS 1 TO 7 POINTS AS HEDGING SALES INCREASE

Increased pressure of hedging sales and lower cables from Liverpool more than offset reports of unwanted rains in the western part of the cotton belt yesterday, and the close was 1 to 7 points lower on the active futures in American markets. Trade buying tended to check the decline.

Speculative interest is said to be somewhat restricted, owing to uncertainties regarding the political situation in Europe. Foreigners, according to messages from commission houses, have been persistent buyers of spot cotton.

Spot cotton closed unchanged to 5 points lower with New Orleans, 11.15 cents; Galveston and Houston, 11.00 cents, and New York, 11.30 cents per pound. Prices in cents per pound follow:

CHICAGO MARKET.

	High.	Low.	Close.	Prev. close.	Last year.
October	11.04	10.99	11.00	11.12	12.48
December	11.06	10.95	11.00	11.04	12.58
January	11.08	10.97	11.01	11.07	12.61
March	11.12	11.05	11.08	11.12	12.69
May	11.16	11.06	11.10	11.14	12.75
July	11.18	11.08	11.10	11.18	12.71

NEW ORLEANS MARKET.

	High.	Low.	Close.	Prev. close.	Last year.
October	10.96	10.94	10.96	10.97	12.35
December	10.96	10.86	10.90	10.92	12.45
January	10.96	10.90	10.92	10.95	12.50
March	11.00	10.93	10.97	10.98	12.56
May	11.06	10.96	10.99	11.02	12.63
July	11.05	10.98	11.00	11.03	12.70

NEW YORK MARKET.

	High.	Low.	Close.	Prev. close.	Last year.
October	10.97	10.90	10.95	10.98	12.30
December	10.98	10.88	10.91	10.96	12.43
January	10.99	10.90	10.92	10.99	12.49
March	11.05	10.96	10.98	11.02	12.57
May	11.08	10.99	11.01	11.05	12.61
July	11.08	11.00	11.02	11.08	12.64

Note—Above prices do not include tax of 4.2c per lb levied on cotton processed and used domestically. There is no tax on products exported.

DRY GOODS.

NEW YORK, Oct. 10.—(AP)—DRY GOODS—Gray cotton cloth markets remained quiet with prices unchanged today. Fine gray cloth demand has noticeably diminished and rayon gray goods sold spasmodically. White towel quotations have begun to advance with buyers notified of impending general increases. Slower demands featured all quarters of the primary market, but aggressive sales remained considerable. Wool goods markets have slowed up. Raw silk prices held unchanged. Burlap quotations were strong.

BENTON HARBOR PRICES.

BENTON HARBOR, Mich., Oct. 10.—[Special.]—Today's Benton Harbor fruit market prices were: Grapes, concords, twelve quarts, best, 16 to 18½ cents, others 14 to 15½ cents, four quarts, 10 to 12 cents. Niagaras, twelve quarts, 18 to 20 cents; apples, bu, Jonathans, 70 to 85 cents; McIntosh, 80 to 90 cents. Grimes Golden, 55 to 65 cents; Hubbardstons, 50 to 55 cents; pears, bu, Keiffers, 40 to 60 cents.

NEW YORK BOND TRANSACTIONS

Thursday, October 10, 1935.

Total sales, par value	$ 9,392,000	Total sales 1935 to date	$2,555,532,000
Year ago	13,812,000	Total sales 1934 to date	3,034,466,000

UNITED STATES GOVERNMENT BONDS.

Sales in thous.	Issue—	High.	Low.	Close.	Net chge.	Closing Bid.	Closing Asked.	Yield.	Close yr. ago.
60	Liberty 4th 4¼s, 1933-'38	100.10	100.05	100.10	...	100.9	100.11	....	103.20
2	U S Treasury 4¼s, 1947-'52	114.2	114.2	114.2	— .5	114.3	114.6	2.84	111.70
34	U S Treasury 3⅝s, 1943-'45	104.9	104.5	104.9	+ .3	104.6	104.9	2.65	......
13	U S Treasury 4s, 1944-'54	109.26	109.21	109.26	+ .1	109.24	109.26	2.78	107.30
2	U S Treasury 3⅝s, 1946-'56	108.2	108.2	108.2	— .4	108.2	108.5	2.84	105.10
51	U S Treas 3⅜s, '40-'43, June	106.14	106.13	106.14	+ .1	106.13	106.15	1.92	103.10
2	U S Treasury 3⅜s, 1943-'47	105.10	105.9	105.9	— .5	105.12	105.14	2.59	102.18
5	U S Treas 3⅜s, '41-'43, Mch.	106.16	106.16	106.16	— .3	106.19	106.23	2.06	102.30
155	U S Treas 3¼s, 1941	107.2	106.31	107.2	+ .2	107.1	107.7	1.93	......
29	U S Treasury 3¼s, 1944-'46	104	103.30	103.31	— .1	104.1	104.3	2.71	......
26	U S Treasury 3⅛s, 1946-'49	103.1	102.29	102.29	— .3	103	103.2	2.79	100.22
21	U S Treasury 3⅛s, 1949-'52	102.22	102.17	102.22	...	102.20	102.26	2.88	......
18	U S Treasury 3s, 1946-'48	102	101.23	102	+ .7	101.28	102	2.78	......
27	U S Treasury 3s, 1951-'55	102.13	102.10	102.13	— .1	102.12	102.16	2.80	99.20
92	U S Treasury 2⅞s, 1955-'60	99.23	99.12	99.21	+ .4	99.20	99.21	2.89	......
40	U S Treasury 2¾s, 1945-'47	100.3	100.2	100.3	— .2	100.2	100.4	2.74	......
5	Federal Farm M 2¾s, '42-'47	99.9	99.9	99.9	+ .2	99.8	99.12	2.82	......
33	Federal Farm Mtg 3s, 1947	100.27	100.25	100.25	— .1	100.23	100.27	2.86	......
3	Federal Farm M 3s, '47, reg.	100.22	100.22	100.22	...	...	...	...	......
136	Federal Farm Mtg 3s, 1949	100.12	100.5	100.10	— .5	100.10	100.12	2.96	......
31	Federal Farm Mtg 3¼s, 1964	101.30	101.29	101.29	— .3	101.28	101.31	2.99	......
172	Home Own Loan 3s A, 1952	100.8	100	100.8	+ .3	100.7	100.9	2.97	......
84	Home Own Loan 2¾s, '39-'49	99.2	98.27	99.1	+ .4	99	99.2	2.83	......

UNITED STATES TREASURY CERTIFICATES.
[Quoted by C. F. Childs & Co.]

Issue—	*Bid.	*Asked.	Yield.
418 Notes, series D 2½s, Dec. 15, 1935	100.20	100.22	—17-64
558 Notes, series C 2⅞s, April 15, 1936	101.18	101.20	—11-64
686 Notes, series E 1⅝s, June 15, 1936	100.23	100.25	— 1-32
364 Notes, series A 3¼s, Aug. 1, 1936	102.19	102.21	— 2-32
514 Notes, series D 1⅜s, Sept. 15, 1936	101.9	101.11	.04
357 Notes, series B 2¾s, Dec. 15, 1936	103.2	103.4	.08
428 Notes, series C 3s, Feb. 15, 1937	103.24	103.26	.14
502 Notes, series B 3s, April 15, 1937	104.5	104.7	.19
817 Notes, series A 3¼s, Sept. 15, 1937	105.5	105.7	.52
[illegible]	[illegible]	[illegible]	[illegible]

United States treasury 183 day discount bills were quoted yesterday at bid prices to yield .25 per cent; no added price. *Fractional parts of quotations are in 32ds of 1 point.

DOMESTIC.

Sales, thous.		High.	Low.	Close.	Net chge.
2	Adams Exp 4s'48	97⅞	97⅞	97⅞	— ⅛
42	AlaGtSou 4s '43	101⅞	101⅞	101⅞	+ 1⅛
10	Alleghany 5s'44	77	76½	76½	— ¼
8	do 5s '49	67	67	67	+ ¼
11	do 5s '50	22¼	22	22	....
17	do 5s '50 sta	15⅝	15½	15⅝	+ ⅛
5	Alleg&W 4s '98	91½	91½	91½	— ½
3	AlliedStrs 4½s'50	97⅛	97	97⅛	+ ⅝
10	AllisChal 5s '37	101⅜	101¼	101⅜	+ ¼
40	Am&ForP 5s2030	70⅝	69½	70⅜	+ 1⅜
1	Am Ice 5s'53	70½	70½	70½	+ ¼
9	Am Int 5½s'49	100⅛	100	100	— ⅛
54	Am R M 4½s '45	112⅝	111¾	112⅜	+ ¾
16	Am T&T 5½s'43	113	112⅞	112⅞	— ⅛
6	do col 5s '46	109	108⅝	109	+ ⅛
21	do 5s '60	113¼	113	113¼	— ⅝
9	do 5s '65	113½	113	113½	+ ½
1	do 4½s cv '39	109⅝	109⅝	109⅝	— ¼
1	do 4s '36	102⅛	102⅛	102⅛	....
31	AmTFdr 6s'40ct	67⅝	65½	65½	— 2½
8	AmWW&E 6s'75	92⅝	92	92½	+ ⅛
24	do 5s '44	105⅝	105¼	105⅝	+ ⅛
2	AmWriPap 6s'47	31	29½	31	+ 1
28	AngCNitra 7s '45	25	23⅝	24⅝	+ ⅛
1	AnnArbor 4s '95	62¼	62¼	62¼	+ ¼
53	Arm Del 4s '55	95	94⅝	95	+ ⅝
6	do 4½s '39	103⅞	103⅞	103⅞	+ ⅛
3	Armstr Ck 4s'50	104¼	104¼	104¼	+ ¼
4	ATSF cv 4½s'48	107⅛	107	107	— ½
43	do 4s '95	108⅛	107⅞	108⅛	+ ⅝
8	do adj 4s '95 st	103⅛	103	103	— ¼
1	do 4s '05-'55	104⅛	104⅛	104⅛	....
3	do 4½s C A '62	110¼	110¼	110¼	— ¼
29	A C L 1st 4s '52	93	92½	92⅝	— ¼
11	Atl&Dan 1st4s'48	34¼	33¼	33¼	— 1¼
3	Atl G & WI 5s'59	46⅝	46⅝	46⅝	— 1⅜
2	BaldLoco 5s '40	102½	102½	102½	— 1½
7	B & O rfg 6s '95	80¼	79⅝	79⅝	+ ⅛
27	do 1st 5s '48	106	106	106	— ¼
[illegible]	[illegible]	[illegible]	[illegible]	[illegible]	[illegible]
9	Otis Steel 6s '41	99⅞	99⅝	99⅞	+ ⅛
6	Pac G&E 5s '42	105½	105	105½	+ ½
3	Pan-Am 6s '40 ct	40	40	40	....
5	ParBway 3s '55ct	61	61	61	+ ½
57	Para Pic 6s'55	97	96⅛	96⅝	....
3	PennDix 6s '41A	88¼	88	88¼	+ ½
24	PenO&De 4½s'77	105	104⅝	104⅝	....
23	PenP&L 4½s '81	105¼	105	105⅛	+ ¼
2	Pen Co 4¾s '63	105⅛	105⅛	105⅛	....
6	Penn RR 6½s'36	101⅝	101⅝	101⅝	....
6	do gen 5s '68	112⅝	112⅛	112⅝	+ ⅝
6	do 5s '64	106⅝	106⅝	106⅝	....
13	do con 4½s '60	116½	116	116½	+ ¼
20	do gen 4½s '65	107¼	107¼	107¼	....
47	do gen 4¼s '81	103½	103¼	103½	+ ⅜
36	do 4¼s '84 E	103½	102⅞	103⅜	+ ½
16	do 4½s '70	96½	96¼	96¼	+ ⅛
1	do 4s '48	110	110	110	— ⅝
7	PeoGL&CC 5s'47	107⅜	106½	107⅜	+ ⅜
2	Pere Marq 5s '56	94	94	94	+ ⅜
5	do 4½s '80	86	86	86	....
2	PhilB&Wa 4s '43	110½	110½	110½	— ¼
27	Phila Co 5s'67	100	99⅝	100	+ ⅝
22	Phil El 4s '71	108	108	108	+ ⅛
36	PhilRdC&I 6s '49	39½	39	39½	+ ½
6	do 5s '73	56	55¾	56	+ ½
1	Philip Ry 4s'37	23½	23½	23½	+ ⅜
5	PhillipPt 5¼s'39	101⅝	101½	101⅝	....
[illegible]	[illegible]	[illegible]	[illegible]	[illegible]	[illegible]
4	Unit Drug 5s '53	90½	90⅛	90½	+ ½
1	UnNJRR&C 4s'44	109½	109½	109½	....
62	U S Rub 5s '47	98¾	98	98¾	+ 1
2	Un P&R 6s '36	20¾	20¼	20¼	+ ¼
5	Utah L&T 5s '44	90½	90½	90½	+ ¼
21	Utah P&L 5s '44	92	91¼	92	+ 1
6	Util P&L 5½s '47	48	46	48	+ 2
40	do 5s '59 ww	45½	43½	45½	+ 2
16	Ver Sug 7s'42ct	11¼	9¾	11¼	+ ⅞
9	Va E&P 5s A'55	104¾	104½	104½	— ⅛
4	Vir Ry 5s '62	112⅜	112¼	112⅜	+ ⅛
21	Wab ref 5½s '75	19	19	19	....
13	do 1st 5s '39	95	94¾	95	....
1	do 5s D '80	18⅝	18⅝	18⅝	— ⅞
3	do 5s '76 B	18⅞	18⅞	18⅞	— ⅝
2	do 4½s '78 C	18¼	18¼	18¼	— ¼
7	Walwor 6s '45	75½	74	75¼	+ 1⅝
52	War Bro 6s '39	83½	82½	83	+ 1
21	War Quin 6s '39	25¼	21¼	21¼	— 5¼
18	Warr Bros 6s '41	35¼	34¾	35¼	+ ⅛
5	West PP 5s'46A	107⅝	107⅝	107⅝	— ⅛
2	do 5s '56 G	107½	107½	107½	....
6	W M 5½s '77A	104⅞	104	104	— 1
24	do 4s '52	96½	96¼	96⅛	+ ¼
3	WNY-P gen4s'43	107⅜	107¼	107¼	— ⅛
2	West P 1st 5s'46	27	27	27	+ ¾
2	do 5s '46 asd	26½	26¼	26¼	+ ⅛
15	West U 6½s '36	102⅞	102¾	102⅞	+ ⅛
7	do 5s '51	100¼	100	100¼	— ¼
5	do 4½s '50	97¼	97	97	— ⅛
36	do 5s '60	100	99⅝	100	+ ¼
1	West S 4s 2361	81	81	81	....
1	do 4s 2361 reg	77½	77½	77½	— 1
2	Wh&LE 4s '49	105¼	105¼	105¼	— 1¼
2	Whl St 4½s '53	101⅜	100⅞	101⅜	+ ⅜
4	Wh S M 6s '40	85	84¾	85	+ 3
46	Wick-S 1st7s'35ct	18½	18	18½	+ ¼
73	do cvt 7s '35 ct	18½	18	18½	+ ½
3	Wil & E 5s '42	49⅞	49	49⅞	+ 1⅞
5	W & S F 5s '38	105¾	105½	105½	....
2	Wis Cen 4s '49	9¾	9¾	9¾	....
1	do 4s '49 ctf	8	8	8	— ⅞
28	Yngst S&T 5s '78	99¼	98⅞	99¼	+ ¼
28	do 5s '70 B	99⅛	99	99⅛	....

FOREIGN.

Sales, thous.		High.	Low.	Close.	Net chge.
46	Abit P&P 5s '53	32⅝	32	32	— ¼
15	Argent 6s '57 A	96⅝	95⅝	96⅛	+ ⅛
2	do 6s '58 B	96⅝	96	96⅝	+ ⅝
17	do 6s sf '59 Jun	96½	96	96¼	+ ⅝
1	do sf 6s '59 Oct	96	96	96	+ ¼
2	do 6s 1960 May	96⅝	96⅝	96⅝	+ ⅝
18	do 6s 1960 Sept	96⅝	96	96⅝	+ ½
11	do 6s 1960 Oct	97	96½	96½	+ ⅝
7	do 6s 1961 Feb	96	95⅝	96	+ ½
2	do 6s 1961 May	96¼	96	96¼	+ ⅝
4	do 5½s '62	93	93	93	....
2	Australia 5s '55	103	103	103	+ ⅝
4	do 5s '57	102⅝	102⅝	102⅝	— ¼
13	do 4½s '56	97	97	97	....
2	Austria 7s '57	87½	87½	87½	....
1	Belgium 7s '55	111⅝	111⅝	111⅝	....
6	do 7s '56	106⅛	106	106	— 1
1	do 6½s '49	106	106	106	+ ¼
2	do 6s '55	102½	102	102	— 1½
1	Bergen City 5s'60	100½	100½	100½	+ ¼
4	Berlin City 6s '58	27	26⅝	27	+ ½
2	BerlCityEl 6½s'51	31	31	31	....
1	do 6½s '59	28½	28½	28½	— ⅝
4	do 6s '55	27	27	27	— ½
2	Bogota 8s '45	12¼	12¼	12¼	....
2	Bolivia 8s '47	7½	7½	7½	— ⅝
6	do 7s '69	6⅜	6⅛	6⅛	— ⅝
1	Brazil 8s '41	27⅞	27⅞	27⅞	+ ⅝
10	do 6½s '26-'57	20⅝	20	20	— ⅝
1	do 6½s '27-'57	21½	21½	21½	....
1	BrazilCRyEl 7s'52	21	21	21	+ ⅝
3	Bremen 7s '35	32¼	32¼	32¼	— ⅝
3	Brisbane 5s '57	92¼	91½	92¼	+ 1⅞
1	do 5s '58	91	91	91	+ 1
6	do 6s '50	100⅝	100¼	100⅝	+ ⅝
1	British 5¼s '37	107½	107½	107½	+ ⅛
55	do 4s '60-'90	110¼	110	110	....
1	Budape 6s '27-'62	33	33	33	— 1
1	BuA 3d 6s'60 Oct	91⅝	91⅝	91⅝	....
5	do 6s '61 sta	58½	57⅝	58½	+ ⅛
4	Canada 5s '52	110⅝	110⅛	110⅝	+ ⅛
13	do 4½s '36	101⅛	101	101	— ⅛
[illegible]	[illegible]	[illegible]	[illegible]	[illegible]	[illegible]
1	Sydney 5½s '55	98½	98½	98½	+ 1
10	TokCity 5½s '61	78¼	78¼	78¼	— ¼
7	Tokyo El Lt 6s'53	80½	80⅜	80½	....
5	Trondhjem5½s'57	99	99	99	+ 1⅞
2	Ujig El P 7s '45	95	95	95	....
1	UnStlWk 6½s'51A	33⅞	33⅞	33⅞	+ ¼
4	do 6½s '47 A	34	33⅞	34	+ ⅝
2	Uruguay 8s '46	39½	39½	39½	+ ½
9	do 6s '60	38¾	38¾	38¾	....
12	do 6s '64	39	39	39	+ ¼
14	WarsCity 7s '58	68	67½	68	+ ¾
1	WestphUEP6s '53	32⅝	32⅝	32⅝	+ ⅛
1	Yokohama 6s '61	83	83	83	+ ⅛

xin—Ex interest. ct—Certificates.

FRUITS AND VEGETABLES

Wholesale prices in Chicago for less than carlot sales as compiled by the bureau of agricultural economics:

Apples, bu, Illinois	$ .75	to 1.25
Asparagus, crate, Arizona	3.50	to 6.00
Beans, string, bu, Louisiana	2.00	to 2.75
Beets, bunch, Illinois		.01
Cabbage, crate, 60@70 lbs	.40	to .50
Carrots, bunch, Ill	.00¾	to .01
Cauliflower, crate, western	1.50	to 1.60
Celery, highball crates, Mich	.40	to .60
Cranberries, ¼ brl box, Mass	2.65	to 2.75
Cucumbers, bu, Louisiana	1.00	to 2.00
Grapes, 4 qt bask., Mich	.10½	to .12
Do 12 qt baskets	.17	to .20
Lettuce, head, crate, western	2.00	to 2.75
Onions, green, bunch	.05	to .10
Do 50 lb sack, Minn.-Wis	.80	to .82½
Parsnips, bu, Ill	.50	to .60
Pears, bu, Bartletts, Mich	1.25	to 1.75
Peas, bu hamper, western	2.65	to 3.00
Peppers, bu, Ill	.25	to .50
Radishes, bunch, Ill		.01
Rutabagas, 50 lbs, Minn.-Wis	.45	to .60
Spinach, bu, Ill	.25	to .50
Sweet potatoes, bu, Halls	.65	to .75
Do Jersey type, N. J.	1.00	to 1.50
Turnips, bunch, Ill	.01½	to .02
Tomatoes, lugs, Cal	1.65	to 1.85

THE MARYLAND FUND

THE MARYLAND FUND

Prospectus and other information regarding shares of this investment fund may be had on request.

MAX McGRAW & CO.
INCORPORATED
INVESTMENT SECURITIES
120 SOUTH LA SALLE STREET
CHICAGO
TELEPHONE CENTRAL 2707

PROTECTIVE COMMITTEE FOR THE PRIOR PREFERENCE STOCK OF
STANDARD GAS & ELECTRIC COMPANY
(a Delaware Corporation)

$7. Prior Preference—368,348 shares $6. Prior Preference—100,000 shares

To the Holders of the Prior Preference Stock Aforesaid:

The Company is now under the jurisdiction of the United States District Court for the District of Delaware, having filed a petition under Section 77-B of the Bankruptcy Act. This petition, we believe, was filed by the Company in consequence of its inability to meet its obligations under its notes maturing October 1, 1935 in the principal amount of $24,649,500.

The holders of a substantial amount of the $7. and $6. prior preference stock have requested the undersigned to serve as a committee for the protection of such security holders.

Members of the Committee have been examining into the structure, financial and operating, of the company and are of the opinion that its assets (particularly the Philadelphia Company) are exceedingly valuable, and that with careful management, they will not only adequately provide for the notes and debentures outstanding but will leave a very valuable residue for the preferred stockholders. The enactment of the Wheeler-Rayburn Public Utility Holding Company Act makes careful consideration of the future of the Company imperative. Should it become essential under that Act to sell any of the operating companies belonging to Standard Gas & Electric Company it is important that the preferred stockholders scrutinize the terms of sale.

This Committee is an independent committee for preferred stockholders and no member of this Committee is associated with the Company or its bankers nor is any member of this Committee associated, either directly or indirectly, with the Standard Gas & Electric System.

No deposits of stock are being requested by the Committee at this time. The Committee does request that you communicate with the Secretary and register your holdings.

NO FINANCIAL OBLIGATION IS IMPOSED UPON ANY HOLDER REGISTERING WITH THE COMMITTEE NOR DOES REGISTRATION INTERFERE WITH YOUR DISPOSING OF YOUR STOCK IF YOU SEE FIT TO DO SO.

NEW YORK, October 9, 1935.

Counsel
WAGNER, QUILLINAN & RIFKIND
New York, N. Y.

Secretary
JOSEPH M. LOBEL
27 William St., New York, N. Y.

Depositary
THE COMMERCIAL NATIONAL BANK AND TRUST COMPANY OF NEW YORK

JAMES W. GERARD, *Chairman*
Former United States Ambassador to Germany
J. M. BUDINGER
The Commercial National Bank & Trust Company of New York
J. CHEEVER COWDIN
Director, Transcontinental Air Transport, Inc.
Director, California Packing Corp.
GARETTSON DULIN
Garettson Dulin and Co.
Los Angeles, Cal.
WILLIAM ROSENBLATT
Investments
CHARLES J. WILLIAMS
Mackay & Co.

NEW HAVEN MAY ASK "PENNSY" TO GUARANTEE LOAN

Needs Funds from RFC to Avoid Reorganizing.

New York, Oct. 10.—[Special.]—The Pennsylvania railroad will be asked to guarantee a new loan from the Reconstruction Finance corporation to the New York, New Haven and Hartford railroad in order to save the latter from reorganization.

Whether the Pennsylvania will agree to guarantee a New Haven borrowing from the RFC is a moot question. The Pennsylvania is anxious to preserve its equity in the New England road, but is not enthusiastic about adding to its liabilities at this time. A decision is expected before Nov. 1. On this date the New Haven has maturing financial requirements of about $6,200,000, of which $4,000,000 is taxes.

Action Depends on Revival.

Directors of the New Haven will meet in New York on Oct. 23 to hear the report of Howard Palmer, president, on the trend of carloadings. If the trade revival in New England has continued up to that date and does not appear to be temporary, the Pennsylvania will be asked to guarantee an RFC loan for the purpose of meeting November taxes and December interest requirements.

If, however, the trafic picture has deteriorated by the time of the meeting, the road will be placed in reorganization. The New Haven needs the Pennsylvania guarantee in order to obtain an RFC loan because its available supply of collateral has been exhausted.

Pledged Collateral Last Year.

Last year, when the New Haven borrowed $7,000,000 from the government agency, it was forced to pledge all of its collateral possessing any real value. In addition to RFC borrowings, the road is indebted to banks for $16,275,000 of short term credit.

The New England railroad governors' conference would be willing to withdraw its past objections to Pennsylvania dominance of New England railroads if the trunk line would agree to stand by the New Haven and see it through its present crisis.

Jesses Jones, chairman of the RFC, recently said he foresaw no additional railroad bankruptcies for 1935. Wall street has taken this statement with a grain of salt, remembering that Jones' record as a prophet is not unblemished.

COFFEE

NEW YORK, Oct. 10.—(AP)—COFFEE—Early declines today met trade support, and the market later recovered on local buying. Santos opened 6 points lower and closed unchanged to 2 points higher. Sales were 6,000 bags. No. 7 opened 6 to 10 points lower and closed 1 to 3 points lower. Sales were 8,000 bags.

Prices in cents per pound:

	Open.	High.	Low.	Close.	Prev. close.
December	4.95	5.02	4.95	5.02	5.05
March	5.06	5.14	5.06	5.14	5.15
May	5.20	5.24	5.20	5.24	5.25
July	5.28	5.33	5.28	5.33	5.34
September	5.35	5.40	5.35	5.40	5.42

Spot, barely steady. Santos 4s, 8¾@8⅞c; Rio 7s, 6½c. Cost and freight offerings included Santos Bourbon 3s and 5s at 8.25@8.50c.

COMMODITY PRICES

New York, Oct. 10.—The Associated Press wholesale price index of 20 basic commodities today declined to 76.48. Previous day, 76.54; week ago, 75.92; month ago, 74.27; year ago, 66.50.

RANGE OF RECENT YEARS.

	1935.	1934.	1933.
High	76.54	72.55	64.10
Low	69.14	56.61	38.37

[1926 average equals 100.]

SEC SMACKS WAY TO LOCATE GOLD IN SOLAR PLEXUS

Rules 'Professor's' Firm Can't Sell Stock.

[Chicago Tribune Press Service.]

Washington, D. C., Oct. 10.—A divining rod and a "professor's" solar plexus are not good enough indicators of gold to justify the sale of mining stock to American investors, the securities and exchange commission ruled today.

The SEC, therefore, threw out the registration of La Luz Mining company, an Arizona company with offices in Canada and a mine in Mexico, for soliciting funds on the basis of statements by "Prof." Philip Haas. "Prof." Haas was a fruit grower, turned magician, who discovered gold veins with a "mineral indicator" loaded with "affinity," the SEC found.

When "Prof." Haas was unable to tell an SEC examiner in which of five cardboard boxes a piece of gold had been hidden, the SEC concluded that his high powered divining rod was nothing but a "doodle bug."

Issues Warning to Investors.

With the pious hope that American investors would be somewhat the wiser, the SEC described the "professor" and his tactics at length in its decision. Said the SEC:

"Haas appeared as a witness. He producer what he called a 'vibrator,' the so-called 'mineral indicator.' It consisted of a leather covered cylinder about 2½ inches long, hanging at the end of a leather thong approximately 2 feet in length. Haas refused to disclose the contents of the cylinder.

"The inventor claims that if held in certain positions it would indicate the various dimensions and value of an ore body by certain vibratory or oscillatory motions. The pendulum swings and the operator counts the swings, their number indicating the depth of the bottom of the ore body in feet.

Right in the Solar Plexus.

"The depth to the top of the vein is determined in this fashion: The operator holds the instrument hanging from his right hand, his left thumb on his right wrist with the fingers of his left hand pressed against his vest in the vicinity of his solar plexus. The number of swings of the pendulum indicates the number of feet to the top of the ore body."

"This new function of the solar plexus, described by Haas, will be something of a surprise to both geologists and anatomists," the SEC remarks. "Science and common sense combine to tell us that gold cannot be located by the use of 'doodle bugs.' It would be well for the investing and speculating public's pocketbook if this lesson could be thoroughly learned."

COTTONSEED OIL.

NEW YORK, Oct. 10.—(AP)—COTTONSEED OIL—Bleachable was steady today on covering in advance of tomorrow's consumption report and scattered commission house buying. Final prices were 7 to 10 points net higher. Sales were seventy-eight contracts. Bleachable spot, nominal. October closed at 10.57c per lb; December, 10.61c; January, 10.61c; March, 10.68c; May, 10.73c.

HIDE FUTURES.

NEW YORK, Oct. 10.—[Special.]—Hide futures advanced into new high ground for the season with further commission house buying in evidence. While trade was not as heavy as on Wednesday sales aggregated 90 lots or 3,600,000 lbs. The close was 3@6 points higher. Closing bids in cents per pound: December, 11.92c; March, 12.27c; June, 12.58c, and September, 12.88c.

MERCANTILE
Trust & Savings Bank of Chicago
Jackson Boulevard and Clinton Street
Established 1912

STATEMENT of CONDITION as at the close of business September 30, 1935

Resources

Cash and Due from Banks	$ 4,873,931.88
United States Government Securities	4,505,231.88
Municipal Bonds	399,330.89
Other Marketable Bonds	154,673.04
Loans and Discounts	3,300,597.41
Interest accrued but not collected	34,163.72
Customers' Liability on Letters of Credit	53,000.00
Overdrafts	334.03
Other Assets	324,433.46
	$13,645,696.31

Liabilities

Capital Stock	$ 600,000.00
Surplus	200,000.00
Undivided Profits	97,952.34
Reserves	210,470.88
Interest Collected but not earned	9,416.15
Liability on Letters of Credit	53,000.00
Other Liabilities	64,268.72
Deposits	12,410,588.22
	$13,645,696.31

Directors

HARRY A. WHEELER, *Chairman of the Board—Banker*
HARRY N. GRUT, *President*
GEORGE E. CULLINAN, *Vice President, Graybar Electric Company, Inc.*
WM. W. FARRELL, *Vice President*
MILTON S. FLORSHEIM, *Chairman of Board, The Florsheim Shoe Company*
DAVID B. GANN, *Gann, Secord & Stead, Attorneys*
N. L. HOWARD, *President and Chairman of Board, North American Car Corporation*
NEIL C. HURLEY, *President, Independent Pneumatic Tool Company*
BENTLEY G. McCLOUD, *Vice President, First National Bank of Chicago*
J. A. ROESCH, Jr., *President, Steel Sales Corporation*
E. A. RUSSELL, *Otis Elevator Company*
W. W. K. SPARROW, *Vice President, Chicago, Milwaukee, St. Paul & Pacific Railroad Company*
HENRY X. STRAUSS, *Chairman of the Board, Meyer & Company*

Member Chicago Clearing House Association
MEMBER FEDERAL RESERVE SYSTEM SINCE 1918
Member Federal Deposit Insurance Fund

SEC DOUBTFUL OF ABILITY TO CURB INFLATION

U. S. Money Policies Beyond Province.

New York, Oct. 10.—[Special.]—The Securities and Exchange commission is cognizant of the potentialities which are inherent in the present money and credit situation as laying the basis for an inflationary stock market boom, it was admitted today by James M. Landis, chairman of the SEC. Landis was the guest at the press conference today of Charles R. Gay, president of the New York Stock exchange.

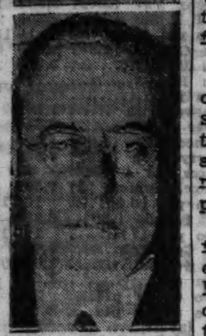
CHARLES R. GAY.

Concerning his speech last night before the American Management association in which he warned of the inflationary possibilities, Gay declared he "meant every word he said."

Outside SEC Powers.

Referring to the possible influences of the credit situation, Landis said: "Many of these have no relationship to the powers of the SEC. We cannot tell until the boom comes along. Such pressures as monetary policy of the government are outside the SEC province entirely. The SEC would have to hold the bag in the public mind on some things it actually has no powers to deal with, in the event of a boom."

The controls over any inflationary stock market boom, if and when it comes, he held, are problems of high policy of President Roosevelt, congress, the United States treasury, and the federal reserve board. The purpose of the SEC, said Landis, is to get the securities markets to reflect true economic trends and serve as a stabilizing factor.

Boom to Bring Test.

The real test of the government will not come until such an inflationary stock market boom arrives. While the SEC is fully empowered by law to deal with abuses arising from highly speculative practices, it is obvious that only a boom would supply the real test, Landis said.

The SEC believes that its powers are entirely constitutional and is proceeding on that basis. However, the commission recognizes that its laws or powers cannot be positively constitutional until the United States Supreme court so construes them. The SEC would welcome a test of its constitutionality, Landis asserted.

The SEC receives on an average 400 complaints a month in connection with securities promotions, sales and transactions, he revealed.

RUMOR CHRYSLER DIVIDEND RATE MAY BE BOOSTED

New York, Oct. 10.—(AP)—A rise in Chrysler corporation shares to a new high since 1929 on the New York Stock exchange was accompanied today by conjecture in brokerage circles as to whether directors may not increase the dividend rate at their meeting slated for Oct. 22.

While comment was lacking from officers of the company, security analysts pointed out that the present rate of dividends, amounting to 25 cents regular and 25 cents extra quarterly, is substantially under the recent rate of earnings. Earnings for the first half amounted to $4.21 a share. Motor companies usually make much of their profit in the first half, but the aggregate for the year is expected to be well above the present rate.

MARKETS, BANKS CLOSE TOMORROW

The Chicago Board of Trade, the New York Stock exchange, and other leading commodity and security exchanges in this country will be closed tomorrow, Columbus day. Banks also will be closed. The Chicago live stock market will be open in accordance with its usual custom. Regular trading will be resumed Monday morning in all markets.

Big Idle Funds Cause Serious Inflation Fear

BY HOWARD WOOD.

In the light of a warning by the president of the New York Stock exchange that his organization is worried about inflation, an upsurge in stocks yesterday in the wake of that disclosure, and a statement by the head of the securities and exchange commission expressing doubts that the SEC could control an inflation boom, the current bank figures make interesting reading.

Charles R. Gay, president of the New York Stock exchange, in an address before the American Management association in New York Wednesday said, "To put it bluntly, the exchange is concerned with inflation.

* *

"The principal danger lies entirely outside of the mechanism of the stock exchange. It is to be found in the banking situation, which is characterized by unprecedentedly low money rates and by the greatest surplus reserves ever recorded.

"Given a sufficient degree of confidence, or perhaps of desperation, or even reckless boredom over the prolonged idleness of money, a situation could develop which would threaten the gravest consequences through an upward flight of security prices."

Yesterday James M. Landis, chairman of the SEC, in reply to questioners in New York, indicated that the SEC could hardly check the type of abortive inflation boom which Gay fears.

There has been talk of inflation ever since the suspension of the gold standard in April, 1933, and the subsequent debasement of the dollar. Each rise in the federal debt has contributed to this talk. To date, however, the effects of inflation, ordinarily visible in rising stock and commodity prices, have not been sufficiently pronounced to stir up the type of sustained public excitement which usually accompanies an inflation panic. Time has dulled public sensitiveness.

* *

The reopening of public discussion of inflation by the president of the New York Stock exchange, however, yesterday precipitated a wave of "inflation" buying of stocks which ran prices up $1 to $3 per share in all sections of the list. It was the strongest stock market rally in many weeks.

Whether this buying will broaden into an inflation boom or whether it will prove to be just another spurt will depend upon whether the public has achieved the degree of "confidence" or "desperation" mentioned by Gay in his address.

Even the president of the New York Stock exchange has no means of foretelling the price upsurge that he believes may occur, or whether it will be the result of confidence or fear.

The money situation which he views with alarm, however, is no idle guess. The figures contained in the quarterly reports by banks tell a striking story of tremendous reservoirs of idle bank funds desperately demanding employment.

In Chicago, for example, despite the fact that total deposits of all banks allowing for adjustment to cover a special situation last June, are the highest in nearly five years, loans and discounts of these banks are the lowest in 15 years. Total deposits on Sept. 30 were 2 billion, 617 million, and total loans and discounts were only 526 millions.

* *

In New York the Chase National reported deposits of 1 billion, 951 million dollars and loans and discounts of only 613 millions. The National City had deposits of 1 billion, 600 million and loans and discounts of only 540 millions.

Banks in New York, Chicago, and other cities are reporting total deposits close to their 1929 peaks while at the same time their loans keep dropping. Yesterday's federal reserve report showed that total excess reserves of member banks were 2 billion, 720 million dollars, sufficient to finance a credit expansion of more than 27 billion dollars.

What worries President Gay of the New York Stock exchange is what will happen when, either through fear or reviving confidence, people begin to put these vast supplies of idle funds to work.

Howard Wood's "Inflation and Your Money," an easily understandable book on this timely subject, may be had from the Tribune Public Service offices, 1 South Dearborn street, and Tribune Tower. Price, 25c; by mail, 30c.

Predicts Realty Market Will Expand for Decade

Indianapolis, Ind., Oct. 10.—[Special.]—Joseph P. Day, New York realty operator, told Indiana realtors today that "we are definitly headed for about ten years of a healthy and expanding real estate market."

BROAD BUYING PUSHES STOCKS SHARPLY HIGHER

Inflation Talk Main Market Factor.

[Chicago Tribune Press Service.]

New York, Oct. 10.—An active share market with prices rising 1 to 4 points over a wide range revived the drooping spirits of the Wall street speculative community afresh today. Trading was vigorous at times, particularly at the outset when the ticker fell several minutes behind floor operations. Turnover of 1,881,870 shares was the second heaviest of the month.

The boomlet was attributed chiefly to the speech last night of President Charles R. Gay of the exchange which pointed out the possibility of a "runaway stock market inflation" as a result of the existing "abnormal" money market with its "gigantic volume of excess reserves." Brokers said, however, that it had become apparent that the technical position of the list had been materially improved by recent readjustment so that the market, once under way, had little difficulty absorbing accumulated offerings.

Moving Higher at Close.

A few items of bullish trade news, such as earnings reports and dividend declarations, were forthcoming to help the good cause along. Flurries of profit taking failed to check the move and price trends were still pointing higher at the close. It was the most impressive market the street has enjoyed in weeks.

Buyers showed little favoritism among the different groups. The impression seemed to prevail that the head of the exchange knew whereof he was talking in his remarks anent the market's prospects.

Even the much depressed carrier shares were given a fling. A point or so was gained by Atchison, Delaware and Hudson, and Great Northern, and Union Pacific and New York Central were firm.

Auto Group Is Active.

Speculative play was especially active in the automotive group. Chrysler climbed 3 points to the best price in six years, and Hudson and General Motors each moved up a point or so. The majority of the accessories advanced, some of them a couple of points or more.

Chemicals were heartened afresh by war talk, and du Pont and Allied Chemicals each rose more than 3 points, White Monsantano bettered its standing by nearly $4 a share.

Anticipating an unusually active holiday Saturday among the retail stores, traders bought merchandise shares. Associated Dry Goods sold at a new high in rising more than a point. Gimbel also went into new high ground, Woolworth climbed nearly 2 points. Neisner, McCrory, Franklin Simon preferred were strong. Macy and Arnold Constable were active at higher prices.

The football season, harvest home festivals, state and county fairs, and the cooler weather combined to give the whisky stocks a lift. Schenley sold into new high ground with a gain of nearly 3 points.

Work Out Plan to Reorganize Middle West

Emergence of the Middle West Utilities company as a corporation with one class of stock and no stock purchase warrants was indicated as the result of the second of two all-day conferences between organizations representing creditors and stockholders yesterday.

The meetings are being held at the request of Federal Judge James H. Wilkerson, who urged the numerous intervening litigants to get together, attempt to formulate a plan among themselves, and present it to him for consideration tomorrow morning. The reorganization of the widespread utility holding company under section 77-B of the bankruptcy act is being conducted before Judge Wilkerson.

Meet in Bank Building.

The numerous groups met in the large room on the twenty-third floor of the Continental Illinois National Bank and Trust company. They have agreed on all major points in relation to organizing the gigantic corporation except the amount of stock to be allocated to preferred and common stockholders.

Results by the joint conference include agreement to recapitalize the company with only one class of stock, of which 3,000,000 shares will go to creditors. Bank creditors, whose loans are secured, will get 57 per cent of this allotment and holders of the unsecured notes will share proratably in the remaining 43 per cent.

Halsey, Stuart and company will release the company from its note and receive, in return, the collateral behind it. The collateral, it was said, is not essential to the reorganized company.

Stockholders' Share Undecided.

The number of shares that will go to stockholders has not been determined and is the bone of contention. According to Abner J. Stillwell, vice president of the Continental Illinois National Bank and Trust company, who is presiding at these meetings, the stockholders have made slight concessions from their original stand, while the creditors' group have made one "substantial" concession.

Whatever stockholders will get, however, will be an amount in addition to the stock already allocated to creditors, and will be divided in approximately equal proportions between the preferred and common stockholders as classes. There will be no requirement of payments by the stockholders.

Stillwell said the creditors' groups are conciliating with the stockholders only because Judge Wilkerson requested them to do so.

U. S. STEEL SEPTEMBER SHIPMENTS LARGEST FOR MONTH SINCE '30

New York, Oct. 10.—[Special.]—September shipments of finished steel products by the United States Steel corporation were the best for that month since 1930, despite a seasonal recession from the previous month. The total was sharply above a year ago.

A decline of 9,564 tons during the month pared the total to 614,933 tons. Shipments totaled 370,306 tons in September a year ago, and in September, 1933, were 575,161 tons. Last month's decline was accounted for in part by a shorter work month.

The company shipped 5,341,223 tons of finished steel products during the first nine months of the year, an increase of 544,061 tons over the corresponding period a year ago.

September was the third month in which shipments exceeded the 600,000 ton level. In August they were 624,497, the second highest month of the year. March shipments of 668,056 established the year's peak.

A three year comparison of shipments, in tons, follows:

	1935.	1934.	1933.
January	534,055	331,777	285,128
February	583,137	385,500	275,929
March	668,056	588,209	256,793
April	591,728	643,009	335,321
May	598,915	745,063	455,302
June	578,108	985,337	603,937
July	547,794	369,938	701,322
August	624,497	378,023	668,155
September	614,933	370,306	575,161

RAIL HEAD URGES RIDDING U. S. OF WRECKING CREW

New Deal Lashed by Southern Democrat.

BY PHILIP HAMPSON.

"The most pressing problem before the nation is to make the wrecking crew at Washington now in charge of the American ship of state walk the plank," Fitzgerald Hall, southern Democrat and president of the Nashville, Chattanooga and St. Louis railway, told 600 members of the Illinois Chamber of Commerce at a luncheon at the Hotel Sherman yesterday. "When this is done then once more America can put on the bridge leaders with reason, fairness, experience, and lofty patriotism."

Hall was flanked by many distinguished Illinois business leaders and rail executives, including S. T. Bledsoe, president of the Santa Fe; E. J. Buffington, former president of Illinois Steel; Fred Sargent, president of the North Western; L. A. Downs, president of the Illinois Central, and D. A. Crawford, president of Pullman.

Denies Government Outmoded.

"There are some in high authority who say that our ship of state is out of date; that it is of the horse and buggy age and should be changed," Hall declared. "It is inconceivable that we let foreign thinking Reds in office build a new ship of state. No more false statement was ever made by those in office than to say our ship of state is out of date, constructed as it was of timbers supplied by the greatest group of patriots and clear thinking men ever assembled by any nation.

"Our ship of state was designed and built for all time. It is as modern as the Ten Commandments. It is true that it is now listing badly. It is true that we are consuming our substance in running her engines. However, the trouble is not in the design or the construction but in the crew that runs her."

Brands Congress Cowardly.

Hall, who at the conclusion of his remarks was surrounded by business leaders who congratulated him for his bold statements, denounced congress for its "cowardice" and supineness in letting small groups of labor lobbyists dominate it. He warned of the drift to socialism in central government and asserted that many of the burdensome measures loaded on the railroads had the deliberate purpose of forcing the railroads into government ownership.

"The railroads are in the front line trenches trying to ward off state socialism," Hall continued. "If we go down there is not a business in the country that will be able to stave off government and political domination. Suppose the government ran all businesses. It would mean the inevitable breakdown of the form of government and the ideals of liberty inherited from our ancestors."

Quick Ruling on Legality of AAA Is Urged

New York, Oct. 10.—[Special.]—Confusion among lawyers and the courts over the legality of the agricultural adjustment act calls for a prompt decision by the Supreme court, Gilbert H. Montague, noted New York attorney asserted today, in an address before the American Management association.

G. H. MONTAGUE.

Such extraordinary differences of legal opinion and legal decisions have developed between the various District courts and Circuit Courts of Appeals throughout the United States that thousands of taxpayers stand to lose or save many millions of dollars, depending upon which way the doubts and uncertainties over the act are settled by these courts, said Montague.

Finds Business Harassed.

Montague told how manufacturers, especially, have been harassed by demands from their trade for reductions in current prices by an amount equal to all processing taxes and for issuance of credits for amounts equal to all past processing taxes.

The reason some courts have refused to grant injunctions restraining the collection of processing taxes lies in the existence of an old federal statute, dating from 1867. This statute, the attorney said, provides that "no suit for the purpose of restraining assessment or collection of tax shall be maintained in any court."

In a number of other suits, however, other courts have viewed the situation differently, holding the conditions presented by the congressional proposals to amend the agricultural adjustment act after the Boston decision, in which the act was declared unconstitutional by the Circuit Court of Appeals, were in all respects so extraordinary as to make the old statute inapplicable.

Cases Delayed for Decision.

Courts which have granted temporary injunctions, Montague said, have set a date for a later hearing when the constitutionality of the act may be determined or until the higher courts can pass upon the applicability of this old 1867 statute.

An attack on existing federal tax laws was made by Col. Robert H. Montgomery, partner in a well known accounting firm.

Characterizing the federal income tax law as grossly unfair and permeated with "soak the rich stuff that has no place in a tax law," Col. Montgomery said the most "vicious" parts of the law are the provisions imposing an income tax on gross receipts.

Melrose Park Bank to Pay 5 Per Cent to Depositors

A five per cent repayment, amounting to $34,710, to depositors of the Cicero Trust and Savings bank, Melrose Park, was authorized yesterday by the state auditor. This is the third repayment to be made since the bank closed.

U. S. ESTIMATES GRAIN CROP FAR ABOVE YEAR AGO

Puts Total at 4,338 Million Bushels.

BY THOMAS FURLONG.

The grain harvest in the United States this season exceeds the 1934 crop by approximately 1,804 million bushels, according to the monthly crop appraisal made public yesterday by the department of agriculture. The government estimated total production of the five principal grain crops at 4,338 million bushels, compared with last year's meager output of 2,534 millions.

The government's estimate of corn production of 2,213 million bushels is based on the condition of the crop at the beginning of October. The other grain crops have been harvested but the production figures are tentative and the final revised estimates will not be made until the department's final report is made in December.

Raise Estimate on Corn.

The government statistics showed a moderate improvement in the condition of the corn crop during September. The new production estimate is 29 million bushels above the total forecast of a month ago.

The following table shows estimated production of the five principal grain crops this season as compared with 1934 [in millions of bushels]:

	1935.	1934.
Corn	2,213	1,377
Wheat	599	497
Oats	1,184	526
Barley	290	118
Rye	52	16
Total	4,338	2,534

The government figures indicate total production of potatoes this year of 366 million bushels, compared with the 1934 crop of 385 millions and "normal" production of 363. The crop prospects are not as favorable as indicated by the government appraisal a month ago, when a crop of 373 was suggested.

Doubts Effect on Prices.

In Washington Secretary of Agriculture Wallace told reporters that he did not deem changes in the outlook for the potato and corn crops sufficiently important to have "any material effect on agricultural prices."

Minor changes were made by the government statisticians in their earlier estimates of spring wheat and

[Continued on page 39, column 2.]

James E. Bennett & Co.
GRAIN COTTON STOCKS — EGGS BUTTER SUGAR
STOCK BROKERS
MEMBERS
NEW YORK STOCK EXCHANGE
CHICAGO BOARD OF TRADE
ALL PRINCIPAL EXCHANGES
Private Wires to All Markets
332 S. La Salle Street
Telephone: Wabash 2740

We recommend
for investment the *Common Stock* of
H. L. GREEN Company, Inc.
(a chain store business)
Present price 26¼ per share.
Prospectus on this recent new offering on request. Ask for CT25
A. G. Becker & Co. Established 1893
100 SOUTH LA SALLE STREET, CHICAGO • NEW YORK

LAKE SHORE TRUST AND SAVINGS BANK
NORTH MICHIGAN AVENUE AT OHIO STREET
Statement of Condition September 30, 1935

RESOURCES

Cash and Due from Banks	$1,798,334.76
U. S. Government Bonds	1,611,017.92
Marketable Securities	1,870,253.04
Stock in Federal Reserve Bank	24,600.00
Overdrafts	45.94
Loans and Discounts	1,541,032.88
Real Estate Loans	550,009.95
Bank Building Equity—Furniture and Fixtures	415,713.54
Other Real Estate	187,193.97
Customers' Liability on Letters of Credit	2,450.00
Other Resources	69,495.63
	$8,071,072.63

LIABILITIES

Capital Debentures	$400,000.00
Capital Stock	400,000.00
Surplus and Undivided Profits	83,822.73
Reserves	87,511.86
Liability on Letters of Credit	7,450.00
Other Liabilities	8,526.95
Deposits	7,083,761.09
	$8,071,072.63

BOARD OF DIRECTORS
Chairman of the Board
ISAAC MILLER HAMILTON
President, Federal Life Insurance Co.

CHESTER A. COOK — *Real Estate*
MAXWELL M. CORPENING — *Assistant to President, Chicago Tribune*
E. I. CUDAHY — *President Callaghan & Co.*
J. W. DROLL — *President, Droll Patents Corporation*
C. E. HOLZWORTH — *Vice President, S. S. Kresge Co.*
W. E. MACFARLANE — *Business Manager, Chicago Tribune*
MELLEN C. MARTIN — *Kirkland, Fleming, Green & Martin*
A. H. McCONNELL — *Chm. Board, Central Scientific Co.*
ARTHUR MEEKER — *Manufacturer*
GERHARDT F. MEYNE — *Gerhardt F. Meyne Co., Builders*
WHEELER SAMMONS — *Publisher*
MURRAY WOLBACH — *Real Estate*
JOSEPH R. FREY, *President*

MEMBER FEDERAL RESERVE SYSTEM

Harris Trust and Savings Bank
Organized as N. W. Harris & Co. 1882 - Incorporated 1907
HARRIS TRUST BUILDING, CHICAGO

Statement of Condition
September 30, 1935

Resources

Cash on hand, in Federal Reserve Bank, and due from Banks and Bankers		$ 49,427,390.38
U. S. Government Securities, at par and accrued interest:		
Due five years or longer		2,002,444.44
Due less than five years		36,805,252.30
Due less than five years (Pledged to secure Deposits)		15,741,982.92
U. S. Treasury Bills at par		7,441,000.00
State and Municipal Securities, not exceeding market value:		
Due three years or longer		9,067,779.98
Due less than three years		26,243,420.42
Other Bonds and Investments, not exceeding market value		14,798,102.14
Demand Loans		3,697,110.58
Time Loans and Bills Discounted		30,640,421.64
Illinois State and Municipal Securities, not exceeding market value, deposited under Trust Companies Act		500,000.00
Employes Savings and Benefit Funds Investments, per contra		1,606,375.14
Federal Reserve Bank Stock		390,000.00
Unexpired Federal Deposit Insurance		74,746.52
Customers' Liability on Acceptances and Letters of Credit		780,593.52
Total		$199,216,619.98

Liabilities

Capital	$ 6,000,000.00	
Surplus	7,000,000.00	
Undivided Profits	2,022,854.62	$ 15,022,854.62
Reserve for Taxes, Interest, etc.		2,538,354.29
Employes Savings and Benefit Funds, per contra		1,606,375.14
Acceptances and Letters of Credit		780,593.52
U. S. Government Deposits, Secured		972,000.00
Trust Department's Cash Balances, Secured		14,484,080.73
Demand Deposits	$140,491,444.54	
Time Deposits	23,320,917.14	163,812,361.68
Total		$199,216,619.98

Directors

ALBERT W. HARRIS — Chairman of the Board
HOWARD W. FENTON — President and Chairman of Executive Committee
DAVID A. CRAWFORD — President, The Pullman Co.
FRANK R. ELLIOTT — Vice-President
F. O. HALE — President, Illinois Bell Telephone Co.
ARTHUR B. HALL — Hall & Ellis
STANLEY G. HARRIS — Vice-President
BOWMAN C. LINGLE — Vice-President
M. HADDON MACLEAN — Vice-President
JOHN McKINLAY — President, Marshall Field & Co.
FRANK McNAIR — Vice-President
CHARLES H. MORSE — Fairbanks, Morse & Co.
GEORGE E. SCOTT — President, American Steel Foundries
WILLIAM P. SIDLEY — Cutting, Moore & Sidley
HAROLD H. SWIFT — Vice-President, Swift & Co.
WARD W. WILLITS — President, The Adams & Westlake Co.
JOHN P. WILSON — Wilson & McIlvaine
FRANK H. WOODS — Chrn. Addressograph-Multigraph Corp.

STOCKS OF GOLD, BANK RESERVES, CLEARINGS RISE

U. S. Holdings of Yellow Metal at New Peak.

Monetary gold stocks, bank reserves and bank clearings continued to mount during the last week, according to statistics made public yesterday. The report of the federal reserve system showed an upturn in the country's monetary gold stocks of 49 million dollars, which brought the total to another all-time peak near 9½ billions. The increase in gold stocks was expected, as gold has been flowing into the country daily from Europe.

Coincident with expanding gold stocks the reserves of the country's banks mounted 106 millions. The increase corresponded roughly with the gain in fold certificate holdings of the federal reserve banks. The treasury deposited 92 millions of certificates with the 12 central banks and this was the principal fact-- behind the expansion in m---ber bank reserves.

Clearings Above Year Ago.

The compilation on bank clearings by Dun & Bradstreet showed clearings continued to run substantially above last year in the principal cities. The total for 22 leading cities was $5,025,048,000, compared with $4,021,619,000 in the corresponding period last year, an increase of 25 per cent. Compared with the preceding week total clearings were up 37.1 per cent.

The rise in clearings was uniform in all sections of the country, the compilation showed. In New York City clearings amounted to $4,238,000,000, an increase of nearly 29 per cent over last year, while the aggregate of the four principal centers outside of New York was $1,786,423,000, a gain of 18.7 per cent.

Southern Cities Show Gains.

There was an expansion in clearings in a number of southern cities which heretofore have been reporting losses. In Pacific coast cities the clearings were again heavy. The increase reported in Chicago was 17.5 per cent compared with last lear.

Little change in credit conditions was shown in the weekly reports of the New York and Chicago reserve member banks. Commercial loans in Chicago declined 3 millions, while New York banks reported a gain of 8 millions. Brokers' loans of the New York banks were down 54 millions.

RESERVE REPORTS

RESERVE BANK CREDIT.
[000,000 omitted.]

	Oct. 9, 1935.	Oct. 2, 1935.	Oct. 10, 1934.
Total res. bk. credit	$2,478	$2,470	$2,448
Monetary gold stock	9,463	9,414	7,985
Treas. and n. b. cur.	2,396	2,399	2,403
Money in circulation	5,698	5,688	5,479
Member bk. reserve	5,330	5,224	3,979
Treas. cash dep. F.R.	2,747	2,814	2,967
Nonm. d., F. R. acts.	563	557	412

Member bank reserve balances on Oct. 9 were estimated to be approximately $2,720,000,000 in excess of legal requirements.

ALL TWELVE RESERVE BANKS.
[000 omitted.]

	Oct. 8, 1935.	Oct. 2, 1935.
Gold certificates	$ 6,725,650	$ 6,634,653
Other discounts	5,347	5,178
Bills bought	4,686	4,689
Industrial advances	32,721	30,070
F. R. notes in circ.	3,406,789	3,481,907
Res. ratio [pct.]	75.6	75.4

MEMBER BANKS IN CHICAGO.
[000,000 omitted.]

	Oct. 9, 1935.	Oct. 2, 1935.	Oct. 10, 1934.
Total loans and inv.	1,773	1,777	1,536
Total loans on secur.	188	188	235
Brokers' loans in N.Y.	1	1	24
Outside New York	28	27	23
To others	159	160	188
Accept. and com. paper.	20	20	55
Loans on real estate	16	16	21
Other loans	236	239	247
U. S. gov. oblig.	947	947	885
Oblig. guar. by U. S.	94	95	77
Other securities	272	272	216
Reserve with F. R. bank.	522	490	438
*Net demand deposits	1,767	1,740	1,465
Time deposits	404	403	360
Government deposits	65	65	32

MEMBER BANKS IN NEW YORK.
[000,000 omitted.]

	Oct. 9, 1935.	Oct. 2, 1935.	Oct. 10, 1934.
Total loans and inv.	7,793	7,822	7,092
Total loans on secur.	1,567	1,621	1,402
Brokers' loans in N.Y.	768	821	544
Outside New York	57	58	49
To others	742	742	809
Accep. and com. paper.	136	136	243
Loans on real estate	123	123	135
Other loans	1,251	1,243	1,265
U. S. gov. oblig.	3,280	3,268	2,812
Oblig. guar. by U. S.	367	366	220
Other securities	1,069	1,065	1,015
Reserve with F. R.	2,251	2,267	1,423
*Net demand deposits	8,245	8,281	6,322
Time deposits	627	606	662
Government deposits	299	298	600

*Figures subsequent to Aug. 23, 1935, include government deposits.

DIVIDENDS DECLARED

Stock, rate, period—		Stock of record.
Am Mach & Fdry, 20c q.	Nov. 1	Oct. 19
Do 20c ex.	Nov. 1	Oct. 19
Brit Cel 7 1st p 7% yr.	Oct. 31	....
Can Dr & Deck, $1	Nov. 1	....
Fidelity & Dep Md, 50c q.	Oct. 25	Oct. 15
Imper Bk Can, $2.50 q.	Nov. 1	Sep. 30
Intl Cigar, 45c q.	Nov. 1	Oct. 19
Do 20c ex.	Nov. 1	Oct. 19
Mid-Con Pet, 25c	Dec. 2	Nov. 1
Savannah Sugar, $1.50 q.	Nov. 1	Oct. 15
Scotten Dillon, 30c	Nov. 15	Nov. 6

WHAT STOCKS DID

TRIBUNE AVERAGES.

	High.	Low.	Close.	Net chge.
25 railroads	26.36	26.00	26.21	+ .29
25 industrials	184.72	182.27	184.59	+ .79
50 stocks	105.54	104.13	105.40	+1.63
	High.	Low.	Close.	
50 stocks one year ago	83.38	81.89	83.00	

DOW-JONES AVERAGES.

	High.	Low.	Close.	Net chge.
Industrials	133.09	131.14	132.99	+2.40
Rails	33.37	32.90	33.17	+ .34
Utilities	25.83	25.21	25.78	+ .63

ASSOCIATED PRESS AVERAGES.

	30 Indust	15 Rails.	15 Util.	60 Stks.
Net change	+1.3	+.3	+.6	+.9
Thursday	68.2	23.7	37.4	49.4
Previous day	66.9	23.4	36.8	48.5
Month ago	68.2	26.9	38.5	50.5
Year ago	53.7	26.9	28.8	40.8
1935 high	68.8	27.6	39.3	50.9
1935 low	49.5	18.5	21.6	34.8
1934 high	61.4	43.0	40.6	51.4
1934 low	45.3	22.8	24.2	34.9
1932 low	17.5	8.7	23.9	16.9
1929 high	146.9	153.9	184.3	157.7
1927 low	51.6	95.3	61.8	61.8

ISSUES TRADED.

	Wed.	Thurs.
Advances	304	57
Declines	252	110
Unchanged	176	134
Total issues	732	818
New 1935 highs	23	60
New 1935 lows	2	1

NEW YORK STOCK TRANSACTIONS

Thursday, October 10, 1935.
Shares sold today............1,881,870
Year ago............1,394,160

Thursday, October 10, 1935.
Total sales 1935 to date......244,331,290
Total sales 1934 to date......272,371,753

[The figures in brackets after name of stock are the present dividend rate.]

*Ex dividend. †First sale since ex dividend date or dates. xr—Ex rights. a—Plus extras. b—Including extras. c—Paid last year. f—Payable in stock. g—Declared or paid so far this year. h—Cash or stock. k—Accumulated dividend paid this year.

Sales to 11 a. m., 160,000; to noon, 850,000; to 1 p. m., 1,110,000; to 2 p. m., 1,310,000 shares. Total sales, 1,881,870 shares.

GRAIN IN OTHER MARKETS

	Open.	High.	Low.	Close Oct. 10, 1935.	Oct. 9, 1935.	Oct. 11, 1934.
October Wheat.						
Wnpg.	.93⅛	.93⅜	.92⅞	.93⅛	.92⅝	.81⅝
†Lvpl.	.97⅞	1.01½	.97⅞	1.01½	.98¾	.78
December Wheat.						
K. C.	1.08	1.09⅝	1.08	1.08⅛	1.07⅝	1.00¼
Mpls.	1.23⅛	1.23⅛	1.22⅛	1.22⅛	1.21⅜	1.08⅝
*Dul.	1.00¼	1.00⅜	1.00	1.00	.99⅝	1.29
Wnpg.	.93	.93⅝	.92⅝	.93¼	.92⅛	.82⅝
Lvpl.	.93¼	.96⅜	.93¼	.96⅜	.94	.81⅝
March Wheat.						
Lvpl.	.89⅝	.92⅜	.89⅝	.92⅜	.90¼	.85⅝
May Wheat.						
K. C.	1.05	1.06⅝	1.05	1.05⅝	1.04⅝	.98⅝
Mpls.	1.18¼	1.18⅞	1.17½	1.17⅝	1.17¼	1.06⅝
*Dul.	.98⅜	.98⅜	.98⅜	.98⅜	.98⅜	1.27
Wnpg.	.97	.97⅝	.96⅝	.97⅛	.96⅛	.87⅛
July Wheat.						
K. C.	.92	.92⅞	.91⅜	.91⅝	.90⅝	.93¼
Mpls.	1.13	1.13⅜	1.12⅞	1.12⅞	1.12⅜	....
December Corn.						
K. C.	.61½	.61⅝	.60¼	.60⅜	.61	.78½
May Corn.						
K. C.	.59⅝	.60	.59	.59⅛	.59⅜	.79¼
October Oats.						
Wnpg.	.31⅝	.31⅛	.31¼	.31⅝	.31	.43½
December Oats.						
Mpls.	.27⅛	.27½	.27⅛	.27⅛	.27¼	.53⅝
Wnpg.	.29¼	.29⅝	.29¼	.29⅝	.29	.42½
May Oats.						
Mpls.	.28⅛	.28¼	.27⅞	.27⅞	.27⅞	.51⅝
Wnpg.	.31⅞	.32⅛	.31¼	.31⅞	.31½	.43⅜
October Rye.						
Wnpg.	.45¼	.45¼	.45	.45	.44½	.60¼
December Rye.						
Mpls.	.51½	.52⅛	.50⅜	.50⅜	.50⅜	.76
Dul.	....	....	....	.51½	.52	.76
Wnpg.	.46¼	.46⅝	.45⅞	.45⅞	.45⅝	.61⅛
May Rye.						
Mpls.	.53¼	.54	.52⅝	.52⅝	.52⅝	.77⅛
Dul.	....	....	....	....	.53⅝	.77
Wnpg.	.50⅛	.50⅝	.49⅝	.49⅝	.49⅛	.65⅝
October Barley.						
Wnpg.	.35⅛	.35⅝	.34⅞	.34⅞	.34⅝	.54¼
December Feed Barley.						
Mpls.	.38¼	.38⅛	.37¼	.37⅜	.37½	.75⅜
Wnpg.	.36⅜	.36⅝	.35⅝	.35⅝	.35⅝	.54⅝
May Feed Barley.						
Mpls.	.38	.38⅛	.37¼	.37½	.37⅜	.73
Wnpg.	.39⅛	.39¼	.38⅜	.38⅜	.38⅝	.57
December Flaxseed.						
Mpls.	1.72	1.74	1.72	1.73	1.72	1.86
Dul.	1.73½	1.74½	1.73½	1.74½	1.73	1.88½
Wpg.	1.40	1.42¼	1.39½	1.40½	1.39¼	1.45

*Durum. †Exchange, $4.90; Wednesday, $4.90.

SILVER FUTURES.

MONTREAL, Que., Oct. 10.—(AP)—SILVER—Futures closed steady and unchanged. Prices in cents per ounce: December, 66.60c bid; March, 67.00c bid; May, 67.40c bid.

CHICAGO GRAIN PRICES

	Open.	High.	Low.	Close Oct. 10, 1935.	Oct. 9, 1935.	Oct. 11, 1934.
WHEAT.						
Dec	1.05¾	1.06⅝	1.05	1.05½	1.04¾	1.02⅛
May	1.04¼	1.05	1.03⅞	1.04⅛	1.03	1.02⅜
July	93¼	94	93	93⅜	92½	98⅜
CORN.						
Dec	62⅜	62½	61⅛	61¼	61⅝	77
May	60⅛	60⅝	59⅜	59⅞	59⅝	79⅝
July	60⅝	61⅜	60⅝	60⅞	60¼	79⅜
OATS.						
Dec	28⅜	29	28⅝	28⅝	28½	52⅛
May	29⅝	29¾	29⅝	29⅝	29¼	50⅞
July	29½	29½	29⅜	29⅜	28⅜	46⅞
RYE.						
Dec	54¼	54¾	53¾	54	53½	75
May	56¼	56½	55½	55⅛	55½	78¼
July	55½	56	54½	54⅝	54¼	77⅝

WHEAT IN U. S. FUNDS

Wheat prices per bushel in leading markets reduced to United States funds at rates of exchange when they closed:

	Thursday.	Wednesday.
Chicago, December	$1.05½	$1.04⅜
Winnipeg, December	.92	.91⅛
Liverpool, December	.96⅜	.94
*Do French	.93	.93
*Do Russian	1.04⅛	1.05⅝
Rotterdam, November	.87⅝	.86⅝
Buenos Aires, November	.79⅝	.77⅜
Do December	.79⅛	.76⅞

*Cash price.

FEED BARLEY.

Dec	.....	.....	.....	45	45	81⅜

Note—Above prices do not include a tax of 30c levied on wheat and 5c per bu on corn processed and consumed domestically. The tax on product exported is rebated.

CORPORATION EARNINGS

The following net incomes were reported yesterday:

	1935.	1934.
TWELVE MONTHS ENDED AUGUST 31.		
Am Lt & Traction	$3,571,830	$4,764,707
Cont Gas & El.	2,547,494	2,111,811
United L & P	850,992	1,086,241
United Lt & Rys.	2,272,654	2,428,320
NINE MONTHS ENDED JULY 31.		
Cont Motors	*529,519	....
NINE MONTHS ENDED SEPTEMBER 30.		
Natl Oats	56,362	76,987
Un Oil of Calif.	4,000,000	1,700,000
EIGHT MONTHS ENDED AUGUST 31.		
N Y Rys	94,250	187,834
SEVEN MONTHS ENDED AUGUST 3.		
Madison Av Coach	1,965	63,633
TWENTY-SIX WEEKS ENDED AUG. 31.		
Collins & Aikman	1,755,739	*28,986
QUARTER ENDED JULY 31.		
Cont Motors	*57,860	....
QUARTER ENDED SEPTEMBER 30.		
Un Oil of Calif.	1,050,000	1,400,000
AUGUST.		
N Y Rys	25,848	37,309

*Net loss.

HAY MARKET

Hay was quoted as strong yesterday, with offerings light and little reported as en route to market. Rye straw continues in active demand. Receipts were 7 cars and 2 trucks of timothy. Prices per ton follow:

U. S. grades—	No. 1.	No. 2.	No. 3.
Timothy, rail	$14 @15	$13@14	$9@10
Do truck	11 @12	10@11	8@ 9
Cl. lt mix, rail	13½@14½	11@12	....
Clover, rail	13 @14	....	....
Alfalfa, choice	14 @15	....	....

March hay, $6@8. STRAW—Rye, rail, $9; wheat and oat, $5@6.

LEAGUE ACTION AGAINST ITALY BOOSTS WHEAT

European War Situation Dominates Market.

News from Geneva of formal approval by the league of nations of penalties against Italy revived activity in the Chicago grain market yesterday.

Wheat prices climbed sharply in a spirited rally shortly after the opening of the market and for a brief period quotations were more than 2 cents a bushel above Wednesday's closing level. Trading then slowed and prices reacted. When trading ended for the day May and July future contracts were selling over a cent above the final quotations of the preceding day.

The league's action, coupled with the dispatches telling of an aggressive advance of Italian troops in Ethiopia, constituted the outstanding news developments affecting the market.

Foreign News Chief Influence.

Foreign developments are overshadowing other news as market influences and traders quickly discarded bearishness they had shown on the preceding day. The buying came principally from professional operators and the failure of any substantial public buying to appear paved the way for the relapse in prices which occurred toward the end of the day.

In the wheat pit the greatest strength was shown in the May and July futures, while the December contract made only a slight gain. Much the same trend was shown in corn and other grains. The relative weakness of the December futures was credited to switching on the part of holders. The later future contracts were being purchased while holdings of the December deliveries were being reduced.

Prices on December Contracts.

Closing quotations on the December contracts, with comparative quotations, were:

	Yesterday.	Wednesday.	Wk ago.
Wheat	$1.05⅛	$1.04⅝	$1.05¼
Corn	.61¼	.61⅜	.60¼
Oats	.28⅝	.28½	.30¼
Rye	.54	.52½	.55⅛

The Winnipeg wheat market advanced a quarter cent to a cent a bushel yesterday. Moderate sales of Canadian wheat in the export market were reported. Rumors were heard that the dominion wheat board may raise the minimum price to 87¼ cents a bushel which was established a few weeks ago on the best quality wheat. Definite action, however, is not expected in the near future.

The inflation of world wheat values since the Canadian wheat board took over the marketing job recently has been such that already the authorities are confident of success.

MERGE M'CLURE AND CRITCHFIELD "AD" CONCERNS

Merger of Critchfield & Co. and the W. Frank McClure organization, two advertising firms, was announced yesterday jointly by Scott S. Smith, head of the former, and McClure. Smith will remain as president and McClure will become executive vice president and director of the Critchfield company.

McClure will take with him to the new organization twelve key executives of his former organization, among them H. D. Sulcer and Charles C. Greene, vice presidents; Joseph Hunter, copy; Al Shebel, radio director; Anita Simpson, G. R. Stewart, G. M. Helman and Irving Bryer.

The Critchfield company was organized in 1892 and Smith has been its head for fifteen years. McClure was one of the organizers of the Chicago Federated Advertising club and was its first president. The merger is effective Nov. 1.

PHONE CONCERNS URGED TO WORK FOR TOLL TRADE

Telephone companies should encourage increased uses of long distance service, possibly by lower charges, Paul A. Walker, chairman of the telephone division of the Federal Communications commission, told members of the United States Independent Telephone association, meeting yesterday at the Stevens hotel.

Increasing the use of toll lines about the present level of one call for each two persons per month is a major problem which telephone companies are now facing, he said.

Telephone companies approve in principle the new proposals for social security through a federal agency, but they reserve the right to object to an unemployment tax since the industry has no seasonal labor troubles, according to John H. Agee, general manager of the Lincoln, Neb., Telephone and Telegraph company.

BEG YOUR PARDON

Total savings deposits of the I. C. Bank and Trust company on Sept. 30, 1935, were $458,000 and not $258,000 as published yesterday.

BANK STOCKS

CHICAGO.

	Yesterday. Bid.	Ask.	Wednesday. Bid.	Ask.
American Nat B & Tr.	195	...	195	205
Central Republic	11¾	12½	11¾	12½
Chicago Title & Trust	134	137	134	137
City National Bank	105	110	105	115
Continental Ill Nat	62	64	61	63
Cont Ill Co, c b i	.45	.55	.45	.55
First National Bank	173	177	171	175
Harris Trust & Sav	240	250	235	245
Mercantile Tr & Sav	80	85	80	85
Merchandise B & Tr	90	95	90	95
National Boulevard	160	175	160	175
National Builders	20	25	20	25
Northern Trust	515	525	515	522
Personal Loan & Sav	110	130	110	120
Terminal National	21	25	21	24

NEW YORK.

	Bid.	Ask.		Bid.	Ask.
Bk of Man.	24¼	25¾	First Bost.	49	50½
Bankers Tr.	54	56	First Nat B	38	40
Bklyn Tr.	88	93	First Natl.	1645	1685
Cen Han	104	107	Guaranty Tr	263	268
Chase Nat.	29	30¾	Irving Tr	13⅛	14½
Chem B & T	47	49	Manufact.	30	32
Commercial	143	149	Natl City	28	29¾
Cont B & T	15	16½	N Y Trust.	104	107
Corn Exch.	57	58	Public	32½	34½
Empire Tr.	18¾	19¾	Title G & T	7¾	8¾
Fifth Ave.	980	1020	U S Trust.	1845	1895

GENERAL CROP REPORT AS OF OCT. 1, 1935

The crop reporting board of the United States department of agriculture makes the following forecasts and estimates for the United States, as of Oct. 1, 1935, from reports and data furnished by crop correspondents, field statisticians, and coöperating state boards of agriculture and agricultural colleges:

Crop—	Acreage 1,000 Acres. Average 1928-'32.	1934.	1935.	Yield per Acre. Average 1923-'32.	1934.	Indicated Oct. 1, 1935.	Condition Oct. 1, 1935. Per ct.	Total Production in Millions. Average 1928-'32.	1934.	Indicated Sept. 1, 1935.	Oct. 1, 1935.
Corn, bu	102,768	87,795	93,590	25.7	15.7	23.6	70.8	2,562	1,377	2,184	2,213
Wheat, all, bu	59,885	42,240	52,226	14.4	11.8	*11.5	....	861	497	595	*599
Winter, bu	39,454	32,968	31,389	15.2	12.3	*13.8	....	618	406	*432	*432
All spring, bu	20,431	9,281	20,837	12.4	9.8	*8.0	....	242	91.4	163	*167
Durum, bu	4,805	990	2,737	11.7	7.2	*10.2	....	54	7.1	27.8	*28.0
Other spring, bu	15,626	8,291	18,100	12.6	10.2	*7.7	....	188	84.3	135	*139
Oats, bu	39,887	30,172	39,530	30.3	17.4	*29.9	....	1,218	526	1,182	*1,184
Barley, bu	12,789	7,095	12,957	22.6	16.7	*22.4	....	283	118	283	*290
Rye, bu	3,206	1,942	3,690	12.2	8.3	*14.1	....	38.7	16.0	*52.2	*52.2
Buckwheat, bu	568	478	464	15.7	18.9	16.8	74.9	8.3	9.0	7.8	7.8
Flaxseed, bu	2,757	969	2,138	6.9	5.4	6.6	65.2	16.0	5.2	14.4	14.1
Rice, bu	924	781	789	43.8	49.0	49.3	85.1	43.0	38.3	38.7	38.9
Grain sorghums, bu	6,855	7,569	11,091	14.2	4.6	11.2	57.7	93.8	34.5	125	124
Hay, all tame, ton	53,725	51,828	53,010	1.31	1.01	*1.45	....	69.6	52.3	74.9	*76.7
Wild, ton	13,366	8,912	13,086	.82	.53	*.94	....	10.8	4.8	*12.3	*12.3
†All clover, timothy, ton	26,715	20,454	20,629	1.15	.78	*1.31	....	30.5	16.0	*26.9	*26.9
Alfalfa, ton	11,656	11,482	13,198	2.09	1.66	*2.15	....	25.7	19.0	28.2	*28.3
Pasture	......	......	......	....	....	....	73.8	......	......	......	......
Beans, dry edible, lb	1,760	1,399	2,047	670	741	*684	77.9	1,190	1,040	1,330	1,400
‡Soybeans	2,635	4,228	5,463	....	....	....	77.9	......	......	......	......
‡Cowpeas	1,491	1,766	1,676	....	....	....	63.6	......	......	......	......
Peanuts [for nuts], lb	1,346	1,571	1,692	707	677	733	74.6	939	1,063	1,233	1,240
‡Velvet beans	81	83	83	....	....	....	....	......	......	......	......
Apples, total crop, bu	......	......	......	....	....	....	62.9	‡161	121	168	168
Commercial crop, bu	......	......	......	....	....	....	64.2	97.9	73.5	97.8	96.9
Peaches, total crop, bu	......	......	......	....	....	....	§61.1	‡56.5	‡45.7	52.2	*52.4
Pears, total crop, bu	......	......	......	....	....	....	59.5	‡23.1	‡23.5	21.3	21.4
¶Grapes, ton	......	......	......	....	....	....	79.2	‡2.20	1.93	2.31	2.33
Pecans, lb	......	......	......	....	....	....	65.2	60.0	40.4	78.9	88.4
Potatoes, bu	3,243	3,312	3,256	112.8	116.4	112.4	71.0	363	385	373	366
Sweet potatoes, bu	729	762	757	89.0	88.5	91.2	73.1	63.8	67.4	68.7	69.0
Tobacco, lb	1,874	1,271	1,502	771	823	848	82.1	1,433	1,046	1,264	1,273
Sorgo for sirup	197	228	204	....	....	....	....	......	......	......	......
Sugar cane for sirup	105	139	141	....	....	....	....	......	......	......	......
Sugar beets, ton	717	766	§778	¶11.0	9.8	*10.9	....	8.12	7.48	8.43	*8.45
Broomcorn, lb	320	302	508	309.3	208.6	*214.0	....	‖46.6	‖31.5	‖57.7	*‖54.3
Hops, lb	23	37	39	1,274	1,119	*1,201	....	28.0	41.2	47.1	*47.1

*Preliminary estimate. †Excludes sweet clover and lespedeza. [Minor states excluded.] ‡Includes some quantities not harvested. §Production in percentage of a full crop. ¶Production is the total for fresh fruit, juice, and raisins. ‖Thousands of tons.

U. S. ESTIMATES GRAIN CROP FAR ABOVE LAST YEAR

Predicts Total of 4,338 Million Bushels.

[Continued from page 37, column 8.]

oats. The spring wheat crop was raised 167 million bushels from the 163 millions a month ago.

Two million bushels were added to the estimate on oats production, bringing the total to 1,184 million bushels.

The revised wheat estimate placed total production of both the winter and spring crops at 599 million bushels—about 35 million bushels below domestic consumption requirements—as compared with final 1934 return of 497 million bushels.

Corn Reserves Nearly Exhausted.

The government figures on supplies of grain on farms showed that corn reserves have been nearly exhausted. Only 60,696,000 bushels of corn remain from last year's crop, the government reported. A year ago farm stocks were 266,740,000 bushels.

The department said supplies of feed grain will be above 13 per cent below normal, but that grain consuming animals and poultry will be about 14 per cent below normal. On this basis the government reported the feed supply per animal will be greater than usual.

Estimated corn production by states follows (in thousands of bushels):

	October, 1935.	Final, 1934.	5 year Average.
Illinois	273,204	146,760	329,689
Ohio	128,774	92,200	123,701
Indiana	145,368	96,298	154,125
Iowa	373,642	195,895	438,792
Missouri	85,994	26,482	156,561
Nebraska	124,874	21,363	225,053
Kansas	38,318	10,576	127,493
Minnesota	146,000	76,619	146,425
South Dakota	57,675	12,722	80,806
Oklahoma	29,172	11,644	52,381
Texas	111,326	45,873	83,669

EXTRA DIVIDEND FOR AMERICAN MACHINE STOCK

New York, Oct. 10.—[Special.]—The American Machine and Foundry company today declared an extra dividend of 20 cents and the regular quarterly dividend of 20 cents on the common stock, both payable Nov. 1. The International Cigar Machinery company, controled by American Machine and Foundry, voted an extra dividend of 20 cents and the regular quarterly dividend of 45 cents on the common stock, both payable Nov. 1.

A dividend of $1 was declared on the common stock of the Canadian Dredge and Dock company, payable Nov. 1. On Feb. 1, this year, the company paid a dividend of 75 cents a share.

The Mid-Continent Petroleum corporation announced a dividend of 25 cents on the capital stock, payable Dec. 2.

STORES REPORT MORE THAN USUAL GAIN IN SALES

Department store sales in the United States increased more than the usual seasonal amount from August to September, the federal reserve board announced yesterday. The board's index, which makes allowance for differences in the number of business days and seasonal movements, was 82 per cent of the 1923-'25 average in September, compared with 79 in August.

The volume of sales, in dollar value, was 8 per cent larger in September than a year ago, bringing the total for the first nine months of this year 4 per cent above the corresponding period of 1934.

INVESTING COMPANIES

	Bid.	Ask.		Bid.	Ask.
AmBusSh.	1.06	1.16	Nor Sec.	47.00	52.00
AmF6pfd.	36.50	39.50	QuarIncSh	1.43	1.57
Do 7pfd.	37.00	40.00	RepreTrSh	10.07	10.57
BritTypInv	.30	.50	SelecAmSh	2.91	....
CentShTr.	25.06	26.95	Do Inc.	1.33	1.45
Corp Tr.	2.36	....	Sel Cum S	7.93	....
Do A A.	2.29	....	Sel Inc Sh	4.16	....
DoAAmo	2.72	....	SelMTr. B.	5.875	6.625
CumTrSh.	4.73	....	SpenTrFd	17.57	18.68
Diver Tr B	8.25	....	SupAmT A	3.68	....
Do C.	3.60	3.90	Do AA.	2.51	....
Do D.	5.625	6.25	Do B.	3.83	....
Divid Sh.	1.46	1.58	Do BB.	2.53	....
Fd Inv Inc	2.28	2.52	Do C.	6.84	....
FdTrSh A	5.01	5.50	Do D.	6.85	....
Do B.	4.73	....	Sup Shrs.	1.42	1.55
IncorpInv.	18.55	19.74	Tr Fd Sh.	4.05	4.20
InvFdAm.	.91	1.00	TrStInv C.	2.52	....
Md Fund.	17.09	18.48	Do D.	2.47	....
MassInvT.	21.85	23.75	TrStOilS A	5.78	....
NaWideSec	3.77	3.87	Do B.	4.77	....
Do vtc.	1.40	1.52	TrAmBk B	.93	1.05
NYBkTrSh	2.875	....	TrInd Shrs	1.25	1.38
NABT c.	79.125	82.375	TrNYBkSh	1.33	1.50
NoAmTrSh	2.18	....	U S El L & P A	15.625	16.125
Do '55.	2.80	....	Do B.	2.34	2.44
Do '56.	2.77	....	Do vtc.	.88	.96
Do '58.	2.80	....			

CHICAGO CURB STOCKS.

	Sales.	High.	Low.	Close.	Prev. clse.
Am Fur Mart	300	.15	.15	.15	.11
*Camp Gld Min	400	2¾	2½	2¾	....
*F Fehr Brwg	100	.42	.42	.42	.40
*Minn Brewing	185	2	2	2	2
*Padu Cooperag	300	.78	.68	.72	.74
Will Ovrlnd	1,000	.15	.15	.15	.15

Total sales, 2,785 shares.

*Listed on formal application of the company.

LARGE RECEIPTS BREAK PRICES OF HOGS; LAMB MARKET DIPS SHARPLY

Hog prices yesterday fell unevenly 10 to 50 cents under pressure of the heaviest Thursday receipts in seven weeks. Cold and rainy weather increased the movement of new crop hogs to 12,000 head, compared with 6,478 a week ago. Only two Thursday totals since last May have been higher.

Good to choice hogs sold at 25 cents decline late in the day, and packing sows, "lard hogs," were pounded 35 to 50 cents under the quotations prevailing early Wednesday. A few shipments of selected new crop 196 to 252 pound butchers reached the day's top of $13.40 at the opening, but the closing top for these kinds was halted at $13.20, with some buyers on final rounds refusing to pay over $13.15, including the processing tax, for the top end of their droves.

A setback in the wholesale market for dressed lamb carcasses yesterday brought a slashing of prices for live lambs by packers that almost rubbed out the sharp gains in the preceding session. Reductions of 25 to 40 cents were recorded, packers buying the bulk of tops at $9.75 to $10, and the range lambs at $9.75. However, quotations still are fully $1 above the low day of last week.

Most classes of cattle were in good demand at steady to strong prices yesterday. Choice 1,273 pound steers topped the list at $13.10, but few sold over $12.25, and the bulk of the day's offerings cashed at $8.50 to $12.

PRICE OF LARD FUTURES FIRM TO 5 CENTS HIGHER

Strength in grains and war talk brought in scattered commission house buying of lard futures early yesterday. The weakness which developed in hogs later led to selling, and the close was at the bottom with prices unchanged to 5 cents higher, the latter on the distant deliveries. Trade in the aggregate was light and the market easily influenced. There were no bids posted for clear bellies [salt pork] for October delivery.

Cash and loose lard closed at $14.50; leaf, $14.75, and bellies at $17.87 per 100 pounds. Prices in dollars per 100 pounds follow:

Lard.

	High.	Low.	Close Oct.10, 1935.	Oct. 9, 1935.	Oct.11, 1934.
October	14.50	14.35	14.35	14.35	9.52
October	14.50	14.35	14.35	14.35	9.22
January	12.90	12.85	12.85	12.80	9.47
May	12.62	12.50	12.50	12.45	9.77
Clear Bellies.					
October	....	....	....	17.45	13.22

Note—Above prices include processing tax of $2.47 per 100 lbs on lard and $2.62 per 100 lbs on bellies. Tax on produces exported is rebated.

CHICAGO LIVE STOCK

[The following figures on hog prices include $2.25 per cwt collected for the federal government as processing tax. There is no processing tax on cattle or sheep. The price quotations given below are for 100 lbs of live animal.]

HOGS.

Receipts, 12,000; shipments, 2,000.

Good to choice, 140@180	$12.65@13.15
Good to choice, 190@210	13.15@13.40
Good to choice, 220@250	13.15@13.40
Good to choice, 260@400	12.75@13.25
Good to choice, 350@400	12.40@ 12.75
Light packing sows, 270@350	11.85@12.15
Heavy packing sows, 350@550	11.50@12.00
Pigs, common to best	9.00@12.60

CATTLE.

Receipts, 7,000; shipments, 2,000.

Prime steers, 1,000@1,600	$12.50@13.25
Poor to best, 700@1,000	6.75@12.75
Low grade steers	4.75@ 6.50
Bulk of steers	8.50@12.00
Cows, choice to prime	6.60@ 7.50
Cows, good to choice	5.50@ 6.60
Cows, fair to good	4.85@ 5.50
Cows, canners and cutters	3.10@ 4.35
Cows, common to fair	4.50@ 4.85
Heifers, common to fair	5.25@ 6.50
Heifers, yearling, fair to best	6.50@12.00
Bulls, bologna, common to best	4.50@ 5.85
Bulls, beef butch., fair to best	5.75@ 8.50
Stockers and feeders	5.00@ 9.25
Calves, poor to best	4.50@11.50

SHEEP.

Receipts, 12,000; shipments, 1,500.

Native lambs, fair to best	$ 9.50@10.00
Native lambs, common to fair	8.50@ 9.50
Native buck lambs, fair to best	8.50@ 9.00
Native lambs, culls	7.00@ 8.25
West. range lambs, good to chc.	9.75@ 9.90
Ewes, light, good to choice	4.25@ 9.90
Ewes, light, fair to good	3.25@ 4.25
Ewes, light, culls to fair	2.00@ 3.25
Ewes, heavy, fair to best	2.75@ 3.25
Yearlings, wethers	5.00@ 8.50
Bucks	2.00@ 2.75
Feeding lambs	8.75@ 9.25
Breeding ewes, yearlings to two	6.25@ 7.50
Breeding ewes, solid mouths	4.75@ 5.50
Feeding ewes	2.25@ 3.50

COMPARATIVE PRICES.

HOGS—Bulk of sales yesterday $12.00@13.20
One month ago 12.25@14.15
One year ago 7.65@ 8.35
Top yesterday, $13.40; average, $12.55.

CATTLE—Bulk of sales yesterday $ 8.50@12.00
One month ago 9.00@11.50
One year ago 6.00@ 8.75
Top yesterday, $13.10; average, $10.25.

LAMBS—Bulk of sales yesterday $9.75@9.85
One month ago 9.25@9.60
One year ago 5.75@6.75
Top yesterday, $10.00; year ago, $9.30.

RAW SILK.

NEW YORK, Oct. 10.—(AP)—RAW SILK—Raw silk futures closed steady 1 to 2 cents higher; sales were 360 bales. October, $1.91 bid per lb; January, $1.85½ bid; March, $1.85 bid. Open market quotations [60 day basis]: Shanghai steam filature 78 per cent seriplane 20-22s, $1.82½; Canton double extra "A" 14-16s, $1.45; Japanese special crack double extra 81 per cent seriplane 13-15s, $2.00½.

MINNEAPOLIS FLOUR.

MINNEAPOLIS, Minn., Oct. 10.—(AP)—FLOUR—Prices were unchanged today. Shipments were 32,407 brls. Pure bran was quoted at $16.50@17.00 and standard middlings at $17.50@18.00 per ton.

GENERAL MOTORS' FOREIGN SALES EQUAL U. S. TRADE

New York, Oct. 10.—[Special.]—Dealers in overseas markets bought as many General Motors cars and trucks as did domestic dealers during September, it was disclosed today.

Sales to foreign dealers came to 22,909 units in the month, an increase of 6 per cent over August this year and 33½ per cent over September, 1934. Sales by the company to domestic dealers, as reported Tuesday, totaled only 22,986 units for the month.

Small takings by domestic dealers in the month are explained by the fact that distributors sought to clear inventories of 1935 models earlier this year in order to get ready for the new 1936 models, which start rolling earlier this year, due to the new switch in production schedules.

Sales to dealers overseas for the first nine months of 1935 came to 216,062 units, an increase of 27.6 per cent over the volume for the corresponding 1934 period.

Production of automobiles by members of the Automobile Manufacturers' association for the first nine months of this year was today estimated by the association at 2,029,428 cars and trucks, an increase of 15 per cent over the same period last year. The report covers the operations of all major manufacturers in the United States except the Ford company.

McBAIN TO HEAD MARSHALL FIELD MANUFACTURING

Hughston M. McBain, who was appointed merchandise manager of the wholesale and manufacturing divisions of Marshall Field & Co. two months ago, yesterday was named general manager of those departments. He succeeds Harrison P. Shedd, who will continue to act in an advisory capacity.

McBain is 33 years old. In his new job he is head of one of the largest textile manufacturing organizations in the country. He started with Marshall Field & Co. as a bill adjuster in 1922 shortly after his graduation from the University of Michigan. Prior to his appointment as merchandise manager he served for two years as assistant to John McKinlay, president of the company. Before that he held various jobs in the organization.

SOCIAL SECURITY LAW IS ABSURD, STRAWN ASSERTS

Tells Insurance Body Act Means Ruinous Taxes.

The social security act is economically preposterous and legally indefensible, Silas H. Strawn, past president of the American Bar association and of the Chamber of Commerce of the United States, asserted yesterday before the American Life convention at the Edgewater Beach hotel. The organization embraces 135 companies.

"I believe if attempt is made to enforce the act in its present form, it can only end in the ruin of the individuals who are most in need of help, and that by progressive burdens of taxation it will bankrupt our citizens and destroy our national credit," Strawn warned.

Strawn said an examination of the workings of old age pensions and unemployment compensation in Europe should have been sufficient warning for congress not to rush into the same mistakes.

Charges States' Rights Usurped.

"The social security act is a usurpation of the right of the states," Strawn continued. "Its old age pension provisions require the states to obey federal dictation. The states must abdicate their sovereignty and adopt a law prescribed by congress. If they do not, a burdensome tax is imposed upon their citizens.

"The act does not stop at coersion of state governments. Everyone must pay the taxes and premiums fixed by congress. By its old age benefit provisions it invades every home and the freedom of every individual, with limited exceptions, by a compulsory system of annuities.

"This legislation is opposed to all the traditional distinctions between the powers of the federal government and those of the states. It wholly ignores the line of demarcation established by the constitution and frequently defined by the Supreme court—the latest expression of that court being in the railroad pension case."

Calls Insurance Better.

Strawn said casual comparison of the complicated and indefinite provisions of the act with the plans of established insurance companies should convince any one of the advantage of the contracts offered by the companies.

Speaking on "Economy in Government and Business," Col. Charles F. Williams, president of the Western and Southern Life Insurance company, Cincinnati, said the greatest difficulty in bringing about economy in government is the increasing number of beneficiaries of government spending.

POUND DECLINES AS MORE GOLD LEAVES EUROPE

New York, Oct. 10.—[Special.]—The continued flight of capital from abroad in the face of the threat of war was reflected today in the engagement of another $16,928,000 of gold for shipment here and in renewed weakness in the pound sterling, following two days of resistance to the decline.

The pound sterling fell ⅝ cent to $4.90⅝ and the operations of the British control in supporting the currency forced the French franc down ¼ point to 6.59 cents. At this price the dollar was worth $1.0066, against $1.0062 yesterday.

CHICAGO STOCKS

Thursday, October 10, 1935.

Shares sold today..................118,000 Total sales 1935 to date..........7,560,000
Year ago..................33,000 Total sales 1934 to date..........3,734,000

1935 High.	1935 Low.	Div.yld. pct.	Bid.	Asked.	Description. div. rate $—	Sales.	High.	Low.	Close.	Net chge.
122½	60	2.5	120	120½	Abbott Lab [3b]	10	120½	120½	120½	....
22½	12	5.0	15⅝	16⅛	Adams Mfg [.75b]	50	15½	15½	15½—	1
4½	1¼	...	4⅜	4¼	Advance Alum	2,400	4½	3⅝	4½+	⅜
30½	12	...	29	29⅝	Allied Prod	500	30½	29½	29½—	1⅛
27½	7⅛	...	26	....	Am Pub Svc pfd	50	26	25½	26 +	1
6⅛	3⅝	...	3⅞	4	Armour & Co.	100	4	3⅞	4 +	⅛
3¾	1⅝	...	3⅜	3¾	Asbestos Mfg	2,000	3⅝	3⅛	3⅝+	½
36	29⅝	2.4	34	34½	Assoc Invest [.80]	100	34½	34½	34½+	½
10½	5	...	9⅝	9⅞	Autom Prod	250	9⅝	9½	9⅝+	⅜
7	2½	...	4½	5	Bastian Bless	100	4½	4½	4½+	¼
23⅛	12	...	22½	22⅝	Bendix Av	3,550	22½	21⅝	22½+	1⅛
4⅝	2⅛	...	4¼	4½	Berghoff Brew	100	4½	4½	4½	....
58⅝	28⅛	3.5	58⅛	59	Borg-Warner [2]	500	58⅝	58	58½+	⅜
113	107½	6.4	107⅝	109	Do pfd [7]	20	109	109	109 +	1½
29	16½	6.9	29	30	Brown F & W A [2]	1,100	29	27	29 +	2
17½	5⅝	2.9	17¼	18	Do B [.50g]	750	17½	16	17½+	1⅜
9	5	...	8¾	9	Bruce E L	400	8⅛	7¼	8⅛+	1½
7⅞	5¼	...	6⅞	7	Butler Bros	450	7	6⅞	7 +	¼
49	13½	2.2	46	47	Cen Ill P Svc pf [1g]	350	46	44½	46 +	2
1⅞	⅜	...	1⅜	1½	Cen & S W Ut	2,950	1½	1⅜	1½+	⅛
18⅛	3½	...	16	19	Do pfd	1,770	18	14	18 +	5
39	12⅝	...	34	34½	Do p l pfd	2,400	36½	33½	36½+	3
34	12½	1.8	33¾	35	Chain Belt [.60]	50	34	34	34 +	1
40	18½	4.4	37	40	Cherry-Burrel [1.625b]	10	37	37	37 —	1
5⅝	1⅝	...	1⅞	2¼	Chi & N W	50	2	2	2	....
3½	1⅛	...	3⅛	3⅜	Chi Corp	2,100	3¼	2⅞	3⅛+	⅛
40⅝	29	2.5	40	40⅝	Do pfd [1]	500	40¼	40	40	....
34⅝	15⅛	6.2	30⅛	31	Chi Mail Ord [1.875]	50	30½	30½	30½+	¼
23½	13	6.5	23	24	Chi Riv & Mch [1.50]	140	23⅛	23	23 —	⅛
2⅛	⅝	...	1⅜	1⅞	Cities Service	1,300	1⅜	1⅜	1⅜+	⅛
13½	8	...	8	12	Congress Hotel	30	8	8	8 —	2
94	47	4.6	87	88½	Cmwlth Edis [4]	200	88	88	88 +	1½
1⅛	⅛	...	½	⅝	Consumers	50	½	½	½	....
8½	1	...	5	7	Do 6% pfd	10	5	5	5	....
25½	6	...	24¼	24¾	Cont Steel	4,700	25½	22½	24½+	2⅜
5⅛	2	...	4⅛	4¼	Cord Corp	2,300	4¼	4	4¼+	⅛
17⅞	7	...	15½	15¾	Crane Co	300	15⅛	15⅛	15⅛	....
7¼	2½	...	6⅜	6⅞	Dayton Rubber	400	7	6⅜	6⅞+	⅜
19⅝	13⅛	1.8	17¼	17½	Eddy Paper [.30g]	100	17¼	17	17¼+	1¼
17⅞	12	5.6	17⅜	18	*El Household [1]	1,100	17⅞	17⅛	17⅞+	⅜
29	14½	1.6	27⅞	28¼	Elgin Nat Watch [.45g]	300	28	27¾	28 +	½
18¼	8½	3.7	17¼	17⅞	FitzSimns Con [.625b]	250	18	17½	17½—	½
11⅛	5⅛	...	11⅛	11⅜	Gen Candy A [.35k]	1,000	11⅛	10½	11⅛+	⅜
7⅛	2½	...	2⅜	2⅞	Gen Household	1,050	2⅞	2⅜	2⅜—	⅛
25	17	4.4	22⅜	22⅞	Gt Lakes Dredge [1]	500	22⅜	22⅝	22⅝+	⅜
8¼	5⅞	9.0	6½	6⅝	Heileman G Brew [.60]	300	6½	6½	6½	....
23⅝	6⅝	4.4	22⅞	23	Houd Her B [1]	1,900	22⅞	22⅛	22⅞+	⅜
7½	5	...	6	6¼	Ill Brick	100	6	6	6	....
57⅛	30	6.1	57⅛	60	Ind Pneu Tool [3.50b]	50	57⅛	57⅛	57⅛+	⅛
23	13⅛	4.6	21⅝	22¼	Iron Fireman [1]	200	22	21¼	22 +	1
38	15½	2.6	37½	40	Kalamazoo Stove [1]	480	38	36⅝	38 +	1½
38	6	...	34	35	Ky Ut Jr c pf [1.375k]	210	35	34½	35 +	⅜
9	3	...	9	9½	Ken Rad T & L	6,000	9	8	9 +	1¼
59½	22	5.1	59	59½	Keystone Stl [3g]	3,350	59½	55	59¼+	4¼
106½	85	6.7	104½	110	Do pfd [7]	20	105½	105	105½+	½
2⅞	½	...	2	2⅜	Leath & Co	180	2⅞	2½	2⅞+	⅜
21	6	...	20	22	Do pfd	50	21	20	21 +	1
3	⅜	...	2½	2⅞	La Salle Ext	760	2⅜	2½	2⅜—	¼
9⅛	6⅜	...	8⅝	8¾	Lib McN & L	650	8⅜	8½	8⅜+	½
6	1	...	4⅞	5¼	Lincoln Pr	100	5	4⅞	5	....
8¾	7	7.1	7¼	7⅜	Loudon Pack [.50]	100	7⅜	7⅜	7⅜+	¼
11⅜	6⅜	...	10⅞	11	Marsh Field	2,050	11	10⅛	11 +	1⅛
28	9	...	24½	25½	McCord Rad A	80	25¼	24½	25 +	½
25	13⅛	4.2	23½	24	McGraw Elec [1g]	50	24	24	24	....
60½	51	5.4	55	56	McQuay Norris [3]	170	56	56	56	....
45½	22¼	5.6	45	47	McWill Dredg [2.50b]	150	45⅛	43½	45½+	1½
6⅛	1⅝	...	5⅜	5⅞	Merch & Mfrs A	1,700	6	5⅜	5⅞+	⅜
25	20	8.0	24	26	Do pf [2]	60	24⅛	24⅛	24⅛+	⅛
2⅛	⅜	...	1½	1⅝	Mickelberry's Fd	300	1⅝	1⅝	1⅝+	⅛
¼	⅛	...	⅛	¼	Mid West Util	21,300	¼	⅛	¼	....
3½	⅝	...	3	3⅝	Do $6 pf A	650	3¼	2⅝	3¼+	½
1⅜	⅛	...	⅝	⅞	Midl Ut 6% pl	10	⅞	⅞	⅞+	¼
28½	16½	3.6	27¼	29½	Modine [1]	200	28½	28	28	....
54	42⅜	7.0	48	50	Monroe Chem pf [3.50]	10	50	50	50	....
143¾	127	5.0	138	139	Monty Ward A [7]	9,500	139	138	139 +	3¼
⅜	⅛	...	¼	⅜	Nat El Pow A	50	¼	¼	¼—	⅛
30⅝	6	...	30	30½	Nat Gypsum	3,050	30⅝	28⅞	30¼+	1½
37	26¾	6.3	32½	33	Nat Stand [2]	200	32¼	32	32 +	1
28	13½	5.6	26⅛	27	Noblitt Sparks [1.50]	450	27	26½	27 +	½
23⅛	11	4.4	22⅛	23¼	Parker Pen [1]	50	23	23	23 —	½
2⅞	⅜	...	2⅝	2¾	Pines Winter	5,700	2⅞	2½	2⅞+	⅜
4½	2	...	1⅞	2¼	Prima Co	100	2	2	2	....
41⅝	16⅞	...	41	42	Public Svc	500	41⅝	40	41⅝+	3⅝
42	15⅝	...	41⅜	42	Do n p	1,350	42	39¼	41⅜+	3⅜
136	128	4.5	132	134½	Quaker Oats [6b]	70	134½	134½	134½—	½
14½	9¼	4.3	13	13⅝	Reliance Mfg [.60]	100	13⅝	13⅝	13⅝	....
55¼	20	1.8	55⅛	56	Ryerson [1]	450	55¼	55	55¼+	⅜
78	69	7.9	74	76	St L Nat Stk Yds [6]	10	76	76	76 +	1
25½	8	...	22	24½	Sangamo El	400	24	22	24 +	½
37⅞	11⅜	...	26	30	Signode Stl pf [10k]	100	27	27	27	....
12	1⅜	...	9	9½	Do	530	9⅜	9	9¼+	¼
18	5	...	15½	16⅛	Sivyer Stl Cast	30	16⅛	16⅛	16⅛+	⅛
95⅝	54½	7.5	94	94½	So'west G & E pfd [7]	10	94	94	94 +	1
4⅞	⅜	...	4¼	4½	Std DreGg	650	4⅜	4¼	4¼—	⅛
14⅜	3½	...	14½	14⅞	Do pfd	1,750	14⅞	14¼	14½+	⅛
20⅜	10	4.5	20	20½	Sutherland Pap [.90b]	1,250	20	19¼	20 +	2
19½	14⅜	4.7	15⅞	16	Swift & Co [.75b]	800	16	15⅞	15⅞—	⅛
36	27¼	7.1	28¼	28⅜	Swift Int [2]	100	28½	28½	28½	....
3½	⅝	...	3⅜	3⅝	Utah Radio	1,500	3½	3¼	3½+	⅜
4⅜	⅞	...	1⅞	2	Util & Ind pf	100	2	2	2 +	¼
20	15	8.3	17⅞	18¼	Vortex Cup [1.50]	50	18	18	18	....
4½	1	...	4¼	4½	Wahl Co	1,100	4½	3⅜	4½+	½
32⅞	26½	4.5	29	29¼	Walgreen [1.30]	150	29¼	29⅛	29⅛+	⅛
8½	2¼	...	6⅝	7⅞	Williams Oil-O-Mat	650	7⅞	7	7 —	⅜
8	1⅛	...	8	8⅛	Zenith Rad	7,850	8	7⅛	8 +	1

b—Including extras. g—Declared or paid so far this year. k—Accumulated dividend paid this year.

MONEY AND EXCHANGE

Money rates are quoted by Chicago banks as follows: Customers' commercial loans, 4@5%, nominal; collateral loans, 4@5%, nominal; brokers' loans, 1½@2½%, nominal; bankers' acceptances, 60-90 days, ⅛@³⁄₁₆%; 120 days, ⅛@³⁄₁₆%; 150-180 days, ½@⅝%.

NEW YORK MONEY MARKET.

NEW YORK, Oct. 10.—(AP)—Call money, steady; ¼% all day; time loans, steady; 60-90 days, ¼% offered; 4-6 months, ¼% offered; prime commercial paper, ¾%; bankers' acceptances, unchanged; rediscount rate, New York Reserve bank, 1½%. Bar silver, steady and unchanged at 65⅝c per ounce.

FOREIGN MONEY MARKETS.

LONDON, Oct. 10.—(AP)—Money, ½%; discount rates, short bills, ⁹⁄₁₆@⅝%; 3 month bills, ⅝@¹¹⁄₁₆%. Bar gold declined 1 penny to 141s 9d [U. S. equivalent, $34.76]. Bar silver, steady, unchanged at 29s ⅜d [U. S. equivalent, 64.90c].

PARIS, Oct. 10.—(AP)—3% rentes, 75f 95c; 4½% rentes, 86f 25c. Exchange on London, 74f 40c. The dollar was quoted at 15f 17¾c.

FOREIGN EXCHANGE.

[Quotations are in American cents.]

	Oct. 10.	Oct. 9.	Wk. ago.	Yr. ago.
London	490.37½	491.00	489.87½	492.75
Paris	6.59	6.59¼	6.58¼	6.61¾
Italy	8.14	8.15	8.10½	8.59½
Belgium	16.85	16.89	16.89	23.44
Sw'rland	32.56	32.57	32.55	32.74
Holland	67.72	67.69	67.56	68.00
Denmark	21.90	21.91	21.88	22.02
Sweden	25.30	25.31	25.27	25.43
Norway	24.65	24.66	24.62	24.78
Spain	13.66	13.67	13.64	13.71
Germany	40.24	40.26	40.20	40.36
†Do	27.25	27.25	27.25	......
‡Do	20.20	20.15	20.15	......
Austria	18.86	*18.88	18.87	19.01
Poland	*18.88	18.86	18.87	19.07
Greece	.94	.94	.94½	.95
Rumania	.80	.80	.88	1.02
Jugo-Sl.	2.29	2.29	2.29	2.31
Czechosl.	4.14¾	4.15½	4.14	4.20¾
Finland	2.18	2.18	2.18	2.20½
Canada	98.62½	98.75	98.12½	102.12½
Argentine	27.35	27.45	27.45	26.10
Brazil	*8.55	*8.55	8.57⅝	8.54
Hongkong	50.12½	50.25	50.43¾	40.75
Shanghai	37.50	37.37½	38.25	36.87½
Japan	28.66	28.69	28.70	28.75
India	37.15	37.10	37.05	37.20
Chile	4.25	4.25	5.25	9.90
Singapore	57.60	57.55	57.50	58.00
Hungary	*29.70	*29.70	29.70	30.00
Mexico	27.90	27.90	27.90	27.85

*Nominal. †Registered tourist. ‡Registered commercial.

LET TRADE BOARD RULE PRACTICES, SIBLEY SUGGESTS

Would Avoid Vague Laws, He Asserts.

Return of exclusive authority for curbing unfair methods of competition in interstate commerce to the federal trade commission was urged yesterday by Harper Sibley, president of the Chamber of Commerce of the United States, at a luncheon of the Chicago Business Secretaries' forum at the Congress hotel.

Sibley pointed out that the federal trade commission's authority was granted in 1914, has been upheld by the United States Supreme court, and its policies and procedure are neither vague nor indefinite.

Vague Laws Unnecessary.

By vesting regulation in this body, Sibley said, the necessity for new laws, hurriedly jammed through congress and so vague that even the best posted lawyers find interpretation of some clauses difficult, will be avoided.

Sibley proposed that the present trade practice conference method of procedure be radically changed. "There should not even be an appearance of trade or industrial associations being constituted legislative bodies," he said.

He advocated the principle that the commission first acquaint itself with established customs and practices which the responsible members of the industry wish to follow and set up rules based on these practices. Violators would then be given a hearing. They would appear not as culprits, but as citizens who may be able to show that they are in the right.

Could Avoid New Threats.

"If the commission can rise to its opportunity," said Sibley, "it can provide the means for dealing equitably and promptly with new problems which otherwise might evoke at least violent threats of legislation inconsistent with American methods."

At the national restaurant meeting in the Furniture Mart Sibley said:

"The federal government is taking control of much of the country's business once left to state regulation. It won't be long until the government steps in to directly take over individual businesses."

Speaking of government spending, Sibley said: "While we were in an emergency [the depression] it seemed to me that the government was justified in taking large spending privileges. But we can't go on living in an emergency."

U. S. TREASURY

[Chicago Tribune Press Service.]

WASHINGTON, D. C., Oct. 10.—The following is a statement of the condition of the United States treasury on Oct. 8, 1935:

Income to date this year	$ 1,080,500,000
Income to date last year	1,078,700,000
Increase	$ 1,800,000
Army	78,300,000
Navy	105,400,000
Veterans' costs to date	267,000,000
Agricultural aid	338,600,000
Relief	478,800,000
Public works	91,500,000
Aid to home owners	41,200,000
Deficit this year	942,000,000
Deficit last year	625,600,000
Increase	$ 316,400,000
Balance general fund today	$ 1,734,300,000
Balance previous day	1,740,300,000
Decrease	$ 6,000,000
Public debt this date	$29,500,000,000

RUBBER.

NEW YORK, Oct. 10.—(AP)—RUBBER—Crude rubber futures closed quiet, ⅛ point higher. October, 12.31c nominal per lb; December, 12.48c; March, 12.70c bid. Smoked ribbed spot closed 12.31c nominal.

THE NORTHERN TRUST COMPANY

NORTHWEST CORNER LA SALLE AND MONROE STREETS • CHICAGO

BANKING DEPARTMENT
Commercial and Personal checking customers find a service that is exceptionally complete and effective. Every facility for domestic and foreign transactions.

SAVINGS DEPARTMENT
A convenient depository. The Savings Department offers a friendly and helpful service. Savings Department hours Saturdays 9 A. M. to 1 P. M. Business days 9 A. M. to 2 P. M.

TRUST DEPARTMENT
Acts in every trust capacity; as Executor, Trustee, Agent, Custodian, Transfer Agent, Registrar, Guardian, and Conservator.

BOND DEPARTMENT
Deals in United States Government, high grade State and Municipal Bonds.

THE NORTHERN TRUST SAFE DEPOSIT COMPANY
Safe Deposit Boxes of all sizes are available to meet a wide range of needs.

Your Inquiries are Invited

STATEMENT OF CONDITION

At the close of business, September 30, 1935

RESOURCES

Demand Loans (Secured by Collateral)	$ 5,664,330.29
Time Loans (Secured by Collateral)	7,244,998.26
Other Loans and Discounts	11,661,767.65
U. S. Government Securities (Including $16,498,736.41 pledged to secure deposits of U. S. Govt. and other Public monies)	131,897,439.86
Other Bonds and Securities (Including $911,262.28 deposited with State Authorities under Trust Act)	76,375,030.67
Federal Reserve Bank Stock	270,000.00
Bank Premises	1,400,000.00
Customers' Liability, Account Letters of Credit and Acceptances	815,188.94
Other Resources	873,834.96
CASH AND DUE FROM BANKS	60,765,491.00
TOTAL	$296,968,081.23

LIABILITIES

Capital Stock		$3,000,000.00
Surplus Fund		6,000,000.00
Undivided Profits		2,924,435.71
Reserve for Taxes, Interest, etc.		8,382,282.04
Dividend Payable October 1, 1935		135,000.00
Letters of Credit and Acceptances Outstanding		942,821.01
Other Liabilities		58,045.59
DEPOSITS:		
Demand	$202,995,682.09	
Time	65,600,314.79	268,595,996.88
U. S. Government Deposits		6,929,500.00
TOTAL		$296,968,081.23

DIRECTORS

A. WATSON ARMOUR — Director, Armour & Company
SEWELL L. AVERY — President, U. S. Gypsum Company; President, Montgomery Ward & Co., Inc.
ALBERT B. DICK, JR. — President, A. B. Dick Company
JOHN T. PIRIE — Carson Pirie Scott & Company
EDWARD L. RYERSON, JR. — President, Joseph T. Ryerson & Son, Inc.
HAROLD C. SMITH — President, Illinois Tool Works
WALTER BYRON SMITH
JOHN STUART — President, The Quaker Oats Company
SOLOMON A. SMITH — President, The Northern Trust Company

WEST PULLMAN TO GET $100,000 PICTURE HOUSE

Bakery Plant to Expand; 'New Home' Completed.

BY AL CHASE.

Work has started on another modern moving picture playhouse for Chicago. A $100,000 cinema, to be known as the Normal, is being built at the northeast corner of 119th street and Normal boulevard, in the West Pullman district, by Frank A. Schmidt, south side real estate operator.

Plans by the architect, Edward George McClellan, are in the modern design, with front elevation of black structual glass trimmed with aluminum. The theater will have 788 seats. Completion is set for Jan. 1.

Bakery Plant to Expand.

Work is scheduled to start in a few days on a $25,000 one story and basement addition to the bakery plant of the Imperial Baking company, 1021 North Damen avenue. Bids are now being taken by the architect, Richard Griesser & Son. The new unit will provide new ovens, a cake baking shop and cake icing room. It will have exterior walls of face brick, with terra cotta trim, to match the present bakery building.

The Harvey Wrecking company today will start razing four old buildings at the northeast corner of 19th and Ashland to make way for the new Pilsen postal station.

"New American Homes."

The first "new American home" in the Chicago area, sponsored by the General Electric company and financed through an FHA insured mortgage, was finished yesterday at 6100 North Knox avenue, in Sauganash. Construction of six other homes is advancing at such a rapid rate that completion is assured in time for the public openings scheduled for Sunday, Oct. 27, according to R. Cooper Jr., General Electric distributor in the Chicago area, who is in charge of the home demonstration program.

Increased volume of chocolate business has compelled the Siren Mills corporation to use its present office space in its factory at 207 East Grand avenue, for manufacturing purposes. It has leased the entire third floor of the building at 210 East Ohio street, from O. W. Huncke, and will move its offices to that location, according to Martin Van Persyn of C. F. Durland & Co., broker.

Leases Warehouse Space.

The Glenmore Distilleries Company, Inc., of Louisville, Ky., has leased space in the Seng Waterway warehouse as its base for increased Chicago distribution, it was announced by John A. Bornhauser of the local office of that concern. The Chicago district sales office will be continued at 32 West Randolph street.

The Argyle-Winthrop Building corporation has leased the store at 1066 Argyle street to Milton Pink for three years at an undisclosed rental. After remodeling he will occupy it with a jewelry and optical supply store. S. E. Terman & Co. were brokers.

CASH GRAIN

Official receipts of grain at Chicago Thursday: Wheat, 42 cars; corn, 66 cars; oats, 30 cars; rye, 2 cars; barley, 21 cars; soy beans, 28 cars. Range of cash grain prices per bushel in leading markets:

WHEAT.

	Chicago.	Kansas City.	St. Louis.
No. 2 red.	....	1.14½	1.14
No. 3 red.	....	1.11@1.13½	1.18
No. 2 hd.	1.25@1.26½	1.21@1.28¾	1.23
No. 3 hd.	1.23@1.26½	1.28½@26½	....
No. 2 mx.	1.10		

	Duluth.	Winnipeg.	Minneapolis.
No. 1 nor.	1.30⅝@38⅝	93⅛	1.31⅛@38⅝
No. 2 nor.	1.26⅝@36⅝	90⅝	1.29⅛@36⅛
No. 3 nor.	1.23⅝@33⅝	85⅞	1.24⅛@34⅛
No. 1 d n.	1.16⅛@30⅝	....	1.17⅛@30⅝

	Toledo.	Omaha.
No. 2 red.	1.08½@1.09½	....
No. 2 hd.	....	1.14@1.21

CORN.

	Chicago.	Kansas City.	St. Louis.
No. 3 mx.	88	81½@82½	....
No. 2 yel.	88½@89	82½@84½	90
No. 3 yel.		....	91
No. 4 yel.	87 @87½	80 @82½	....
No 2 wh.	88½@90	82½@84	90
No. 3 wh.	88½	81½@83½	....
No. 4 wh.	87½	80 @82½	....
No. 5 wh.	87	....	....

	Minneapolis.	Omaha.	Peoria.
No. 2 yel.	78 @80	....	86½
No. 5 wh.	....	73½	....

OATS.

	Chicago.	Kansas City.	Duluth.
No. 2 wh.	33½@34	32 @34½	....
No. 3 wh.	29 @32	30 @32	28⅝@29⅛
No. 4 wh.	26 @29½	29½@30	....

	Milwaukee.	Omaha.	Minneapolis.
No. 3 wh.	....	28¼@28½	27⅛@28⅝
No. 4 wh.	30	26½@28	25⅛@27⅛

	Winnipeg.	Toledo.	Peoria.
No. 2 wh.	34⅝	35½@36½	....
No. 3 wh.	28⅝	....	28½@30⅛

RYE, BARLEY, AND FLAX.

	Rye.	Barley.	Flax.
Chicago	60¾	33 @73	1.79
Milw'kee	....	47 @77	....
Minn'plis	53⅝@54⅝	27 @69	1.75@1.79
Duluth	53⅝@54⅝	23¾@63	1.75½@78½

Note—Above prices do not include tax of 30c per bu levied on wheat and 5c per bu on corn processed and used domestically. There is no tax on corn used for feeding.

SUGAR

NEW YORK, Oct. 10.—(AP)—SUGAR—Raw was quiet today. It was revealed that late yesterday a sale of 2,100 bags of Cubas from store was concluded at 3.58c per lb, a decline of 12 points from the previous sale in the same position. This transaction was not large enough to establish a spot price, but there seemed to be no interest above this price, while holders were asking slightly higher. Fluctuating within a narrow range, futures closed at 1 point advance to 1 point net decline. Sales were 1,850 tons.

Raw sugar prices in cents per pound:

	Open.	High.	Low.	Close.	Prev. close.
December	2.49	2.49	2.48	2.49	2.50
January	2.13	2.14	2.13	2.14	2.14
March	2.12	2.13	2.11	2.13	2.13
May	2.15	2.16	2.14	2.16	2.16
July	2.19	2.19	2.19	2.19	2.18
September	2.23	2.23	2.22	2.23	2.22

Refined was steadier, with list prices unchanged at 5.30c per lb for fine granulated.

Note—The above raw sugar prices exclude processing tax of ½c per lb. Refined sugar prices include the tax.

FIELD SEEDS

Timothy seed was quoted around $2.85@2.90 per 100 lbs for country run and $3.10@3.20 for fancy recleaned.

Prices quoted are for irregular country run lots unless otherwise specified, per 100 lbs. Jobbers' prices to retail trade are higher. Red clover, country run, $10.25@13.75; fancy recleaned, $16.25. Alsike, $15.00@18.50. Alfalfa, Kansas, $13.50; Oklahoma, $11.00@11.75; Idaho, $15.00; Utah, $14.85. Sweet clover, country run, $3.15@4.15. Red top, 90@95 per cent purity, $6.00@7.00.

SOY BEANS—Chicago handlers quote No. 2 yellow at 76c per bu track Chicago.

NEW YORK CURB TRANSACTIONS

Thursday, October 10, 1935.

Shares sold today.................380,000 Total sales 1935 to date......48,314,000
Year ago.................220,170 Total sales 1934 to date......49,436,386

Sales, thous.		High.	Low.	Close.	Net chge.
2	WisP&L 5s '56 E	99¼	99	99¼+	¼
4	do 5s '58 F	98⅝	98⅝	98⅝—	¼

FOREIGN BONDS.

Sales, thous.		High.	Low.	Close.	Net chge.
4	Bu A Pr 7½s'47st	64	63	64 +	⅝
3	do 7s '52 stp	62½	62	62½—	½
3	DanzigP 6½s '52	62	62	62	....
2	Euro M 7s '67 C	40⅞	40⅞	40⅞+	⅛
1	FinR MB 5s'61stp	99½	99½	99½+	⅛
3	GerCMun 7s '47	27½	27⅛	27⅛+	¼
2	do 6s '47	27⅝	27⅝	27⅝+	⅝
2	ItSupP 6s '63 A	40	40	40 —	½
5	LimaP 6½s'58 ct	7½	7½	7½	....
1	MendozaP 4s'51 s	53½	53½	53½+	¼
1	NippEP 6½s '53	89½	89½	89½	....
4	PomeraniaE 6s'53	27⅛	27⅛	27⅛+	⅝
9	Rio d J 6½s '59	12⅝	12¼	12⅜+	⅛
5	RuhrG 6½s'53 A	34⅞	34½	34½+	¼
1	RuhrH 6½s '58	27	27	27 +	¼
9	Russ 6½s NC '19	1	1	1	....
1	SantiagoCh 7s'61	10⅝	10⅝	10⅝	....
2	Stinnes 4s '36 st	40	40	40 —	6
3	TerniElec 6½s'53	42½	42¼	42½+	½
1	TietzL 7½s '46	35	35	35 —	3⅞

†Officially listed on application by the corporation.

Other securities are admitted to dealing as "unlisted," on application of a regular member and approval by the listing committee and the board of governors.

xd—Ex dividend. ex—First sale since ex dividend date or dates. ur—Under rule. ww—With warrants. xw—Without warants.

PRODUCE MARKETS

Fresh eggs were in slower demand yesterday with prices steady to ½c per doz lower, the latter on car lots of extra firsts. Receipts were 6,383 cases. Butter was unchanged to ½c per lb higher. Receipts were 10,922 tubs. Live hens were steady to ½c higher, springs, ½c lower to ½c higher and leghorn chicks, 1c per lb lower. Receipts were 1 car and 41 trucks. Potatoes were in liberal supply, but northern stock was firmer. Receipts were 177 cars with 474 cars on team track.

WHOLESALE CREAMERY BUTTER PRICES.

	Chicago Whole milk.	Chicago Centralized.	New York.	Boston.	Philadelphia.
93 score	27¼	....	28½	....	29
92 score	26½	....	27½	28¼	28½
91 score	26	....	27¼	27⅝	27½
90 score	25¾	26½	27	*27¼	27
89 score	25½	25½	26½	*26½	26½
88 score	25	25	26	26	26
87 score	....	....	....	25½	

WHOLESALE CHEESE PRICES.

	Chicago.	Boston.	New York.	Philadelphia.
Twins	15¼-15½	16½-17½	....	
S.Dais	15⅝-16	16½-17	16¼-16½	16½-16¾
Y. Am	....	17 -17¼	16¾-17	....
Lghns	15⅝-16	....	....	16½-16¾

LIVE POULTRY—WHOLESALE.

Broilers	20c	Hens	14½@22c
Springs	16½@19c	Turkeys	14@20c
Leghorn chicks	15½	Old roosters	15c
Geese	10@15c	Leg. hens	11@14c
Ducks	14@19c		

FRESH EGGS.

Fresh eggs, extra firsts, car	27½c
Less than car lots	20¼c
Fresh grades, firsts, cars	27c
Less than car lots	26¼c
Current receipts	24@25¾c
Dirties	20@24c
Checks	18@21c

VEAL CARCASSES.

50@60 lbs.	11@11½c	70@80 lbs.	12@13c
90@100 lbs.	13½@14c	100@200 lb.	15@15½c

WHOLESALE DRESSED BEEF.

	Yearlings.	No. 1.	No. 2.	No. 3.
Ribs	24	24	23	9
Loins	31	33	30	11
Rounds	17	14½	14	9½
Plates	12½	12¼	12	7½
Chucks	16½	12	11½	9

POTATOES.

Idaho russets, 100 lbs.	$1.35@1.67½
Wisconsin, 100 lbs.	.80@85c
Minnesota 100 lbs.	.85c

WOOL MARKET

BOSTON, Mass., Oct. 10.—Demand was strong on short combing 64s and finer territory wools. Average to short French combing original lines of this grade brought mostly 73@74c scoured basis. Lines of bulk short French combing of similar quality brought 72@73c scoured basis. A few sales were closed on average to good French combing 64s and finer territory wools in original bags at prices in the range 75@77c scoured basis. Bulk French combing and clothing 64s and finer semi-bright fleeces brought 70@73c scoured basis.

Prices in cents per pound:

	Thursday.	Yr. ago.
64s, 70s, 80s [fine strictly combing]	31½@33½	27@28
64s, 70s, 80s [fine clothing]	24 @26	22@23
58s, 60s [½ blood strictly combing]	32	28@29
58s, 60s [½ blood clothing]	26 @27	23@24
56s [⅜ blood strictly combing]	34 @35	29@30
56s [⅜ blood clothing]	30 @32	26@27
48s, 50s [¼ blood strictly combing]	34 @35	28@29
48s, 50s [¼ blood clothing]	30 @31	24@26
46s [low ¼ blood strictly combing]	30 @32	26@27
36s, 40s, 44s [common and braid]	28 @30	24@25

Notice of Bondholders' Meeting

To the Holders of the Six Per Cent. First Mortgage Sinking Fund Gold Bonds of

British Columbia Pulp & Paper Company, Limited

NOTICE is hereby given that, pursuant to a request received from British Columbia Pulp & Paper Company, Limited, by the undersigned Trustee, a Meeting of the holders of the Six Per Cent. First Mortgage Sinking Fund Gold Bonds of British Columbia Pulp & Paper Company, Limited, issued under and secured by Deed of Trust and Mortgage dated the 25th day of January, 1926, and Deed Supplemental thereto dated the 26th day of May, 1933, both in favour of Montreal Trust Company, as Trustee, will be held at the office of Montreal Trust Company, 511 Place d'Armes, in the City of Montreal, on Thursday, the 31st day of October, 1935, at the hour of three o'clock in the afternoon, for the purpose of considering and, if thought fit, passing, pursuant to the provisions of the said Deed of Trust and Mortgage, an extraordinary resolution sanctioning the following modifications or compromise of the rights of the bondholders, namely:

That the covenant by the Company against payment of dividends on its capital stock, purchase of additional fixed assets or payment of interest or sinking fund charges on its 7% Twenty-five Year General Mortgage Bonds, if and so long as its working capital should be less than One Million Dollars [$1,000,000] or if its working capital should be reduced to less than that amount by any such purchase or payment, which covenant is contained in Sub-clause [m] of Clause 19 of the said Deed of Trust and Mortgage and also the corresponding event of default provided in Sub-clause [h] of Clause 21 thereof, be both changed by replacing the words and figures "One Million Dollars [$1,000,000]" in each place where they occur therein by the words and figures "Seven Hundred and Fifty Thousand Dollars [$750,000]" and directing the Trustee to concur in and execute a Supplemental Deed embodying such changes of the provisions of the said Deed of Trust and Mortgage.

NOTICE is further given that the following regulations will apply for the purpose of enabling the holders of Bearer Bonds to be present and to vote at the Meeting without producing their Bonds, and of enabling them to vote by proxy.

The holder of a Bearer Bond or Bonds desiring to be present and vote without producing his Bond or Bonds at the Meeting or to vote thereat by proxy, may deposit such Bond or Bonds with any Chartered Bank or Trust Company satisfactory to the Trustee, and any person producing at the meeting a Certificate of Deposit signed by or on behalf of such Bank or Trust Company in a form satisfactory to the Trustee, or producing such a Certificate with a proxy signed by the Bondholder named in such Certificate, shall be entitled to vote at the Meeting in the same manner as though such person produced at the Meeting the Bond or Bonds mentioned in such Certificate.

AND NOTICE is further given that holders of Registered Bonds may, by instrument in writing duly executed, stating the numbers of the Bonds held, appoint any person as proxy to vote at the Meeting. Save as aforesaid, the only persons who shall be recognized at the Meeting as holders of any Bond or Bonds or as entitled to vote at the Meeting in respect thereof shall be the persons who produce such Bonds at the Meeting and the Registered Bondholders.

Dated at Montreal, this 4th day of October, 1935.

MONTREAL TRUST COMPANY,
Trustee for the Bondholders.
F. G. DONALDSON,
General Manager.

NOTE: Copies of forms of Proxy and Certificate of Deposit may be obtained at the office of Montreal Trust Company, Montreal, Que., or at the office of the Secretary of the Company, Bank of Nova Scotia Building, Vancouver, B. C.

EGGS GAIN ⅛ TO ⅜ CENT; BUTTER STEADY TO LOWER

Short covering and new buying developed in egg futures yesterday despite bearish statistical reports, and the close on the Chicago Mercantile exchange was ⅛ to ⅜ cent higher, with October at 24⅞ cents per dozen. Withdrawals from cold storage at the four leading markets showed 5,800 cases less than last year.

The AAA yesterday accepted offers of 600,000 pounds of butter on its request for tenders of 5,000,000 pounds, the bulk of the accepted offers being from storage. The American association report showed production the last week 8 per cent less than the preceding week and 15.5 per cent less than last year. So far this week there has been an increase of around 1,000,000 pounds of butter withdrawn from storage at the four leading cities as compared with last year.

Futures were little affected by the more favorable reports and closed unchanged to ⅛ cent lower, with November at 26⅝ cents per pound. Sales of butter were 54 cars and eggs 148 cars. Deliveries of 18 cars of eggs were made on October contracts. Prices follow:

BUTTER.

Stor. stands.—	Open.	High.	Low.	Close.	Prev. close.
November	26⅝	26⅝	26⅝	26⅝	26⅝
December	26⅞	26⅞	26⅞	26⅞	26⅞

EGGS.

Refg. stands—	Open.	High.	Low.	Close.	Prev. close.
October	24¾	24⅞	24⅝	24⅞	24⅝
November	24⅝	24⅞	24⅝	24⅞	24½

WANT AD INDEX

	Page.	Col.
Apartments—See To Rent.		
Arts and Antiques	43	8
Auction Sales	41	6
Automobiles—		
Used Automobiles—For Sale	43	1
Trucks	43	5
Wanted	43	5
Loans	43	5
House Trailer	43	5
Tires	43	5
Bar and Store Fixtures	43	8
Board and Lodging	41	8
Boats, Yachts, Etc.	42	5
Books and Magazines	41	8
Building Material	43	8
Business Opportunities—		
Businesses for Sale	43	5
Partnerships and Investments	43	6
Distributors	43	6
Concessions, Locations, and Leases	43	6
Business Service	43	6
Wanted	43	6
Business Personals	41	6
Business Directory	42	7
Cemeteries	28	7
Clothing, Furs, Etc.	42	8
Coal and Wood	42	8
Collections	43	8
Dancing Schools	42	8
Death Notices	26	7
Dogs, Cats, Birds, Poultry, Etc.	40	6
Dressmaking and Millinery Schools	41	6
Employment Agencies—Men	41	2
Employment Agencies—Women	41	3
Funeral Directors	26	7
Help Wanted—Men	40	8
Help Wanted—Men	41	1
Help Wanted—Women	41	3
Hotels and Apartment Hotels	41	8
Home Furnishings	43	7
Home Furnishings Wanted	43	8
Household Appliances	43	8
Hunting Property and Privileges	42	6
Instruction	41	6
Jewelry, Watches, Etc.	42	8
Legal Notices	42	6
Loans—Personal and Business	42	7
Lost and Found	41	6
Machinery and Equipment	42	5
Mortgages [See Real Estate Loans]	42	5
Moving, Storage [See Bus. Direc.]	42	6
Mattresses [See Home Furnishings]	43	8
Musical and Dramatic	42	6
Musical Instruments	42	8
Office Furniture and Devices	42	5
Painting & Decorating [See Bus. Dir.]	42	6
Personal	41	5
Pianos [See Musical Instruments]	42	6
Piano Tuning [See Bus. Direc.]	42	6
Printing Mach'y & Supplies	40	8
Radios, Supplies and Service	42	3
Real Estate—		
Apartment Buildings	42	4
Co-operative Apartments	42	4
Business Property	42	4
Houses	42	4
Vacant	42	4
Oak Park, Austin	42	4
Suburban	42	4
Acre Property	42	5
Resorts	42	5
Farm Lands	42	5
Industrial Property	42	3
Wanted	42	5
For Exchange	42	5
Loans, Mortgages	42	5
Sewing Machines	43	8
Situations Wanted	40	7
Sporting Goods	41	6
Stocks and Bonds	42	6
Store and Bar Fixtures	43	8
Stoves [See Household Appliances]	43	8
To Rent—		
Rooms	41	7
Houses	41	8
Apartments	42	1
Apartments and Rooms to Share	41	8
Furnished Apartments	42	3
Stores	42	3
Offices and Shops	42	3
Industrial Property	42	3
Travel	41	6
Trade Schools—Men	41	2
Trade Schools—Women	41	3
Typewriters and Supplies	43	8
Wanted—To Rent—		
Rooms	41	8
Houses	41	8
Apartments	42	3

Box Number Ads

Reply by phone as well as by letter may be made to any Tribune Want Ad with a box number as an address, except Help Wanted advertisments. Call SUPerior 0100—Local 237. Your name, address and phone number will be placed at once in the box of the advertiser.

$100.00 Reward

will be paid by the Tribune for information leading to the arrest and conviction of any one obtaining money fraudulently through Want Ads published in its columns.

The Tribune maintains an expert ad writing department to help you word your Want Ad to secure the

Convenience

A Want Ad-Viser is as near to you as your telephone. If you have a telephone, your ad will be charged to you. If not, or if you prefer, a Tribune man will call at your home or office.

for this service.
best results. There is no charge

Ad Writing Assistance

24-Hour Service

Tribune Want Ad-Visers are on duty 24 hours a day, every day of the year, to receive Want Ads by telephone or at the Want Ad Store, 1 South Dearborn. The Want Ad Store in Tribune Tower is open daily until 10 p. m. Sunday until 5 p. m.

or Want Ad Offices

Call SUPerior 0100—Want Ad-Viser

DOGS, BIRDS, POULTRY, ETC.

Dogs.

MORTON GROVE KENNELS.
Broke Pointers, Beagles, Setters, Hounds. ½ mile N. of Dempster on Waukegan-rd. Airedale Pups, Setters, Poms., Chows, Wires, Scotties, Cockers, Fox, Spitz, Pekes, Police, Bulls, Collies, Mixed, $1 up. Open to 10 p. m. Morton Grove 2254.

LITTER OF GERMAN POINTERS, BOStons, Wires, Cockers, Springers, Black and Tans, Fox, Spitz, Collies, Sheps, Dobers, St. Bernards, Great Danes, Broken Beagles, Watch Dogs. Many others. 9401 S. Western.

LORINGS'S ALL BREED KENNELS, RIVER-RD., BLK. N. IRVING PK.-BLVD. Cockers, Scotties, Wires, Bostons, Sheps., Beagles, Springers, Pekes, Chows, Foxes, oth's.

6419 COTTAGE GROVE—OPEN 10 P. M. Must raise cash. 200 puppies, dogs, all breeds; $1-$5 and up. We trade and buy.

FOX TERR., $5; SPRINGER SPANIELS, $10; Chows, $10; Dachshunds, Bostons, Wires, Scotties, Cockers. 2413 W. North-av.

BOSTON TERRIER PUPS—3 MOS. OLD: private party: $5-$15. 28 N. Ogden-av.

PEDIGREED IRISH SETTER PUPPIES FOR sale. 4708 Lake Park-av.

WIRES, CHOWS, PEKES, TOY FOX, AIRDALES, SPITZ, KITTENS. 6705 HALSTED.

PRINTING MACHINERY AND SUPPLIES.

12X18 PRESS, $95; 11X17 HIGH SPEED, cheap. 3715 N. Halsted. Buck. 2036.

HELP WANTED—MEN.

Salesmen.

BEER SALESMEN—WE WILL PAY $1 A barrel comm. for each barrel your customer uses. Several brands. New. 0025.

BOOK SALESPEOPLE—EXP. WON. OPPOR., promotion and future. Lib. comm. Write fully or call Mr. Pottenger. 1618 S. Wabash.

CHRISTMAS CARDS.

Big profit season here. Office workers, housewives, factory employes, church organizations now pocketing big daily cash comm. with Thistle Greetings. No previous experience needed. Salable assortments furnished on approval. Call today or write THISTLE GREETINGS, Dept. TW-11, 36 S. State-st., North American Building.

CHRISTMAS CARD SALESPEOPLE. Big commissions selling personal Xmas cards and stationery. Also sensational 21 folder $1 assortment. Extra bonuses. 6 other boxes. Call-write. Wallace Brown, Inc. [Dept. CT], 122 S. Michigan-blvd.

ENVELOPE SALESMEN.

Opening for 2 with following. Comm. and drawing acct. Better Envs., 325 W. Huron.

CIRCULATION—2 MEN, AGES 18-25, HIGH school grads. Special adv. work for pub. house. Bonus and comm. See Mr. Ballantine, 58 E. Washington, Rm. 1207, 8 A. M.

INSTALLMENT JEWELRY SALESMEN—Outside; expd.; expenses and liberal com. Basch Jewelers, 7th flr., 220 S. State.

LAUN. SOL.—GUAR. AND COMM. ROUTES to those who produce. 2621 Chicago-av.

LIQUOR SALESMEN—LARGE DISTRIBUTOR of nat'ly advertised brands wants men with established following. Will pay highest commission. Address T N 105, Tribune.

LITHOGRAPH SALESMEN.

Men who have following; excellent proposition; drawing acct. Apply by letter only. OFFSET CORP., 732 Federal-st.

OIL BURNER AND COMPLETE LINE heating necessities; comm. Call between 1-5, Friday. 4712 Cermak-rd.

SHIPPING RM. SPECIALTY SALESMAN; comm. Call Sat. Rm. 710, 325 W. Huron.

TAILORING SALESMEN—SELL OUR OUTstanding made-to-order suits, topcoats, and overcoats. Liberal comm. 509 S. Franklin-st. Room 910.

SPECIALTY MAN—WITH CAR, FOR FACtory representative. Something new in nut meats, candy and aspirin. Comm. Also 5 route men with car. See Burrell today, 6239 Cottage Grove.

WASHING MACHINE SALESMEN—EXPERIenced; good territories and commissions; leading lines. Osberg Appliance Co., 6353 W. Cermak-rd. Berwyn 5550.

A PERMANENT POSITION FOR 10 MEN

TRADE OR SHOP EXPERIENCE will be of advantage to you. Those who qualify will be taught an elec. unit business at which MEN can and are MAKING $40 to $50 PER WEEK. PERCENTAGE BASIS; NO INVESTMENT REQUIRED. Men of neat appearance between 25-45 years. Apply for personal interview TODAY OR TOMORROW. 10 A. M. OR 1 P. M. ONLY.

Apply Emp. Mgr., Rm. 516
383 N. MICHIGAN-AV.

HOW ABOUT A JOB?

DO YOU REALLY WANT ONE? If so, call in person today, 10 to 2. If selected by our personnel mgr. you will be paid $2 per day while attending merchandise advertising classes. At the end of 2 days, if you understand our methods of merchandising, we will then consider your application on advance drawing. If you do not fit you will be paid $4 and released.

L. FISH FURNITURE CO., 3036 LINCOLN-AV.

$100 a Week and Up.

If you are accustomed to earning this amount, or if you feel capable of it, you are the man I am looking for. Experience not necessary as you will be under the supervision of the most expert real estate men who will teach you our successful system of selling, and closing sales. We furnish leads, transportation, and will pay expense money plus commission to men who qualify. Apply to J. D. Forbes, Sales Director, Robt. Bartlett Realty Co., 111 W. Washington-st., Rm. 425.

SALESMEN

acquainted hotels, clubs, taverns, billiard academies; sell direct wire talking sports and general news.

TELEFLASH Service

Attractive commission; live wires; opportunity beer-liquor salesmen.

Teleflash, 310 S. Michigan.

MEN.

5 men, over 25, who are exp'd in dealing with the public for special work in new business dept. of large local furniture concern. Comm. advanced in full each week. Daily drawing acct. privilege. Must be neat, intelligent, and conscientious, as well as sales-minded. Men placed will be given steady work.

Apply 834 W. 63d-st. or 3318 Lincoln-av.

— — — ARE YOU OUT OF WORK? — — —
What can you do?
Are you over 25?

Can you learn a new business quickly? We have several openings in our electrical unit division on liberal percentage basis for men who qualify; you will be paid a small salary during short training period and then, if qualified, placed in permanent positions where industrious application to our business will earn attr. income. Apply R. 720, 37 W. Van Buren.

ROBERT BARTLETT HOMESTEAD DEVELOPMENT NO. 1.

Attractive deal for salesmen, 25 to 40 years old, in most active real estate field today, sales of small tracts of land for fruits, gardening, poultry. Money available for financing small homes on easy terms. Must have car; prefer south side men. Comm. See Mr. Brown at Property Office. 123D-ST. AND HARLEM-AV.

AT ONCE.

Three intelligent, neat appearing men who desire a permanent connection with national organization mfg. electrical unit; must be willing to work 8 hours a day and start at our terms. This means about $40 per week to start, percentage basis. Apply Employment Manager, Rm. 618, 203 N. Wabash-av.

ATTENTION:

100 salesmen for our organization. If you have sales ability in any line get particulars of our proposition. Expenses and comm. Ask for Mr. Burns.

Robert Bartlett Realty Co., Not Inc., 111 W. Washington-st. Room 425.

WANTED—REPRESENTATIVES TO SELL in Illinois a plan which establishes an individual trust account with a bank. Simple presentation secures profitable results. Success demonstrated. Commission basis. Two years' financial investment selling or kindred business experience desirable. ADDRESS T J 137, TRIBUNE.

SALESMEN—LARGE NATIONAL RETAIL tire store organization wants men who can qualify for permanent positions with steady salary. Opportunity for good future if you qualify. Car necessary. Liberal expense advance guaranteed for trial period. Address S Y 115, Tribune.

LUCKY CLOVER AWARD CARDS. GREATest trade booster ever presented to American business sells on sight. Available in any language. Highest comm. Outfit free. Out of town readers, write Mutual Sales Promotion, 753 E. 64th-st.

2 HIGH GRADE SALESMEN—POLISH speaking, ages 25-40. Guaranteed salary, $30 per week and commissions. Cash bond to cover collections required. See E. A. Stiegel, manager, Metropolitan Life Insurance Co., 1607 W. 51st-st., between 9-12 a.m. Fri.

SALESMEN—DIRECT LEADS; TRANSPORtation furnished for your customers. Ton rate of comm., selling nationally advertised electrical units. Drawing account. 3851 S. State-st.

SALESMAN—WITH CAR, TO SELL HIGH class patented cosmetic specialty, dept., gift and drug stores. Chicago and vicinity. Sal. and comm. to man who is willing to prove his ability. Address T X 159, Tribune.

PROFESSIONAL APP. MEN—BET. 25-35, having had exp. in furniture, jewelry, credits, insurance, bonds, and other retail selling, for retail optical stores; sal $25.00 and comm. Address D 419, Tribune.

SPECIALTY SALESMEN—AGGRESSIVE FOR old established firm in the water filter and cooler business. Commercial contactors pref. Drawing acct. State details, qualifications. ADDRESS T O 105, TRIBUNE.

MAN—TO ASSIST IN MY BUSINESS, MUST have tact and good appearance. We manufacture electrical hygiene units and pay a dealer percentage; must have good references. No investment. Address T M 103, Tribune.

A GUARANTEED PATENTED TRADE Booster for all Retail Stores, Service Stations, Movie Theaters. Free Sample Kit. Worthmore, Inc., R. 1415, 59 E. Van Buren.

SALESMAN — NEW YORK LIFE INS. CO. has opening for ambit. man; best comm.; perm. conn., leading to guar. mo. inc.; 2 wks. train. W. F. Oltman, 39 S. La Salle, Rm. 1032.

MONUMENTAL INS. HAS SEVERAL DEBIT opngs. $100 cash bond req. Sal. and com. Exp. unnec. Must live bet. 22d-124th. Lake-Ashland. Interv. 11 a. m. 7841 Cottage Grove.

SALESMEN—SEVERAL CLEAN CUT, BY financial service corp., to travel; $85 wkly., comm., expenses advanced. T. J. O'Connor, 1515 Sherman-av., Bank floor, Evanston.

LARGE CORP. OFFERING FINANCIAL ADjustment assistance to select clientele needs 3 aggressive men, at once, to earn about $60 wkly. comm. Rm. 506, 222 N. Wells-st.

NEW! NEONSCOPE! BRILLIANT COLORS! every merchant a prospect; cost $3.25; sells $6; make up to $15 daily. Silverman Adv., 35 E. Wacker-dr., Room 568.

FREE GOODS TO CUSTOMERS GET ORders. Comm., bonus. Free samples. Rosecliff Shirts, 127 N. Dearborn, Rm. 417.

SALESMEN AND SOLICITORS FOR BUILDing construction. Comm. Draw acc. if qual. Apply 1926 S. Damen, 8:30-9:30 a. m.

SALESMEN — CATHOLIC; EX. REAL ESTate ins. cir. work; bonus. D. P. O'Brien, 360 N. Mich., London Guarantee Bldg., 4th fl.

NEW TRADE STIMU. FOR MERCHANTS; $10 daily comm. 538 S. Dearborn. R. 607.

Agents.

AGENTS, CREW MANAGERS, SALESMEN everywhere. Sell only authorized JOE LOUIS coin banks, all metal. Clean up on this sensational item. $1 seller. For prices write National Coin Bank Co., Charlevoix Building, Detroit, Michigan.

HELP WANTED—MEN.

Miscellaneous.

MEN MECHANICALLY INCLINED.

If you are a mechanic, railroad man, toolmaker, engineer, read this ad with care. We have openings for 3 mechanically inclined men that are really interested in securing permanent employment. Our training is entirely new in sales work. We show you this unique method of operation not in the office, but right out in the field. You will be sent out with a man that is making more than $75 percentage weekly, doing exactly what you will be asked to do. These men like yourself are mechanically inclined. We are happy to show you our sales plan on this entirely different household app., without cost or obligation and do not expect you to believe anything you do not see. For personal interview call at 7 S. Crawford, Hall A, 3d floor, Friday, 10:30 a. m. sharp, ask for Mr. Lind.

3 SALESMEN TO WORK FOREIGN SPEAKing territory, city and suburbs; $60 weekly bonus and commission; largest liquidation corporation; permanent; opportunity for advancement. Room 500, 205 W. Wacker-dr.

COLLECTORS—6, FROM 25 TO 35 YEARS old for reg. monthly accts. Must furnish surety bond. Exp. not necessary. Comm. Crowell Pub., Rm. 400, 205 W. Wacker-dr.

3 MEN—CAPABLE OF EARNING OVER $30 on percentage basis. Apply 2 p. m., FULLER BRUSH CO., 80 E. Jackson.

2 MORE MEN—RETAIL EXP., FALL APparel sales. Opp. for adv.; about $25 week; adv. comm., bonus. R. 1339, 80 E. Jackson.

WATCHMAN—FOR INDUSTRIAL FACTORY. Must be reliable and have highest references. Address T T 191, Tribune.

DELIVERY BOY—MUST HAVE OWN CAR, live on west side, acquainted W. sub. towns. Apply 9 a.m. N. E. cor. Harlem-North

MEN—PERM. WORK. GOOD SALARY AND bonus. Call at 9 a. m. Hoyt Bros., 350 S. Cicero, 6424 S. Ashland, or 2454 N. Southport.

YNG. MEN—NEAT APPEAR., 18-21, HIGH schl. train. spec. adver. campaign; salary, bonus; opp. for adv. 75 E. Wacker, R. 803.

THE NEW YORK LIFE INS. CO. HAS AN opening for a salesman. Percentage. Mr. Worsey or Mr. Caldwell, 105 W. Adams, R. 730

INVESTIGATOR AND ADJUSTER—EXP. IN handling auto and liability claims. Address T T 130, Tribune.

MAN—WITH FOLLOWING AND EXP. IN junk shop as helper on truck; opp. as partner; give partic. Address Y 591, Tribune.

4 MEN—TAKE REALSIK ORDERS BY appt. $4-$10 daily; adv. com. 224 S. Mich.

WANTED—EXPERIENCED UNION JANItor. Address D 365, Tribune.

DRIVER—EXP., NEAT APPEARING YNG. man; sal. Alert Laundry. 5725 S. State.

Employment Agencies.

Chemist—Ph.D. Degree.$2,400

METHOD ENGINEER $3,600
CORE ROOM FOREMAN ....Open
MACHINE DESIGNER $2,400
OFFICE SYSTEMATIZER $3,000
REGISTERED PHARMACIST $1,300
SALES—Know Chgo. Bakery trade....$1,800
EXPD. Fuel Oil Salesman; north....$1,500
STORE SALES—Men's wear....$1,500
SEMI SENIOR ACCT. ....$150-$200
PAPER CUTTER, FOLDER; Young....$18
STENO.-SECY—Age 22-28 ....Open
STENO.-TYPIST—Knowl. Books $10

MULTIGRAPH OPERATOR $30
S & S Paper Box Setup Man....$25
Dyer ....$20 Couple ....$50 r.
Tool and Die....$90 Butcher—Yng....$22
Auto Mechanic....$25 Upholsterer $35
Miller Press....$18 Hotel Clerk ....$60 r.
Sprayer ....50c Grocery Clerk $15
Polisher ....50c Stove Blackener..$10
Radio Balancer....50c Car Washer $15
Bushelman ....$30 Dishwasher $10

O'Shea Employment Agency
64 E. JACKSON-BLVD. SUITE 500.

SMALL LOAN MAN, SINGLE, CAR....$140
SALES COAL STOKER, COMBUST....$110
TRUCK DISPATCHER, CITY EXP....$90
PONY AND KELLY PRESSMAN $35
KELLY AND MILLER PRESSMAN $27
WRAP. MACHINE OPERATOR $25
HORZ. BORING MILL HAND....70c
USED AUTO PARTS MAN $18
Tool and Die ....90c Polish. and Buff..70c
Hoff. Presser ....$20 Baker's Helper $18
Restr. Porter ....$10 S. O. Cook $15
Clerk, Hotel..$60, r.,m. Paint Sprayer 45c
6 Packers, to do stencil work 40c

TRIANGLE, 25 E. JACKSON.

SALES ENGINEER.
Industrial Sales, Brass Prod....$200
SALES ENGINEER, BEARINGS....$225
2 SPECIALTY SALESMEN
Dairy Contacts, Eastern Terr....$325
STENO.-SECRETARY
Exceptionally fast, age 24-27....$110
UNIV. GRADS, AGE 21-24....$65
S. & S. Mach. Oper., Paper Box....$25
Kelly B Press....$23. Band Saw....50c
Sprayers..40c. Smelter, white metals..50c
FOREMAN, BOTTLING EXP. NEC....$35
PORTER...$30 R.B. COUNTERMEN....$15
Bakelite Molder....60c. Auto Mach....$25
S-H-A-Y, 14 W. WASHINGTON.

UNI. GRAD. N. W. PREF. LEARN BUS.$85
STENO.-SEC. 5 yrs. exp. College....$75
STENOGRAPHER—Uni. Edu. Sales Abil..$25
STENO.-BKPR.—Mfg. exp.; age 23-28..Open
COLLECTOR—Auto Fin. Exp. Car....$150
COLLECTOR—Small Loan Exp. Car....$125
5 HOTEL CLERKS—Chi. Exp....$60-$75
SALES—Appliances, Radio, Etc....$27.50
WOODWORKING Foreman—Toy, Nov. exp.Op.
MILLER PRESSMAN. PUNCH PRESS.
JOINER-TRIM SAW. CABINET MAKERS.
RADIO REPAIR, Fac. WD. WK. MACH HD.

Loop Agency, 160 N. Wells.

WOOD WORKING MACHINE HANDS....$22
COUPLE, HOUSEMAN, MAID....$65, Apt.
HOUSEMAN, PAINTER, GLAZER..$60, Rm.
Tool & Die ....80c Boy on lathe $12
Machinists ....65c Steel weld 60c
Radio testers ....50c Woodworkers 40c
Hd. Coil Wind..45c Gen. Factory 40c
Speaker tester ....$16 Rhinestone Set..$12
Riveter, Radio Ch..$16 Sprayer 40c
Cook, priv. fam..$60. Chef $70
Ck., Pr. Fam..$60, r. b. Bus Boy $10
Waiter ....$12 Stm. table carver..$18

MAJESTIC, 25 E. JACKSON.

BRASS SALES, CHG. TERR....$200
DESIGNER, Hi Speed Hydraulic Press..$300
PHOTO ELEC. CELL Engineer....$200
DRY GOODS SALES, Travel, 30-35....$200
Bushelman ....$22 Tailor Presser $22
Watch Maker ....$35 Buf.-Pol.—Job Sh.$26
Radio Cab. Maker Spindle Sanders
Ramp Attend. ....$15 Car Hiker $15
Gen. Mech. ....$25 Sign Painter
Miller Press ....$25 Kelly Press $25

A. J. McCOY & ASSOC., INC.,
SUITE 1129-32 140 SO. DEARBORN

Passenger Traffic Manager,
age 35-40; only thoroughly exp. with natl. organiz. in rail, water, and air pass. traffic will be considered....$250-$300
EXECUTIVE CREDIT MANAGER, Heavy mortgage loan exp. $4,500
SEMI-SR. ACCOUNTANT, Univ. Educ..$150
FACTORY RECORD CLERK $16
STENOGRAPHER-BOOKKEEPER $25
GLADER CORP., 220 S. STATE-ST., R.1208.

MR. MASON, WAB. 5020. MR. LATHAM.
GLASS BEVELER, GOOD JOB....$35
Tool and Die...97c Polisher-Buffer 70c
Sprayer ....50c Wood Mch. Opr..50c
Cook ....$18 Fry Cook $15
Bus Boy ....$10 Dishwasher $10
Baker Helper ....$10 Cabinet Maker

WABASH 20 E. JACKSON.

2 FILLING STATION MEN, W. S....$15
5 Hospital Kitchen Men....$40 M.
Riveter—Radio exp., chassis....$17
Auto Greaser....$12 B. & S. Screw....80c
Floorman ....$15 Davenport....80c
Boy, learn batteries.$7 Lead Smelter 50c
Col. Car Washer..$7+ Comb. Floor $18
CHICAGO GARAGE OWNERS. All Trades.
309 South La Salle. Room 101.

5 MACHINISTS, STEADY....85C
DIE MAKRS., MFG. REPAIR MACH.
HOR. BORING Mill. WOOD PATTN. MKR.
Houseman ....$25, r. b. Mid. ag. hsmn.$25,r.b.
Hosp. kitch. man.$10 Dishwasher $9
MONARCH, 166 W. WASHINGTON.

LINE SOLDERS.. 40c COIL WINDERS..35c
Pastry Cook ....$15 Punch Press 40c

MAJESTIC, 20 E. JACKSON.

UNIV. GRAD.—WATCH AND DIAMOND sales promotion exp., 25-32 years....Open
Sales, Univ. Grad., mus. instru. exp. age 25-32
REDFIELD PERSONNEL, 5 S. WABASH.

TOOL-DIE FOREMAN..$200
ENRIGHT, 20 E. JACKSON.

AUTO MECHS....$25 Cabinet makers....$25
Mech. helpers ....$14 Auto greasers $12
BUSCH AGENCY, 184 W. WASHINGTON.

DRAFTSMAN-MECHANICAL ENGR., COLlege educ. Prot., good record....$175
OCCUPATIONAL, 20 W. Jackson. R. 1409.

CHIEF DESIGN ENGR., BRIDGES....$400
Sales Manager, Paints, Varnish....$400
HARRISON PERSONNEL, 20 W. Jackson.

COLLECTIONS INVEST.—SMALL LOANS.
BANK MESSENGER EXP. HI-TYPE, 23-32.
THE BAYNE AGENCY, 105 W. ADAMS-ST.

MOLENE PERSONNEL, 105 W. ADAMS.
Collector, finance, or small loan exp..$110
Sales—30-35, single, outstanding....$300

FLOORMAN, $18. BOYS, NO EXP., $5.
GEN. AUTOMOTIVE, 37 W. Jackson, R. 49.

BKPR.-TYPIST—A1, 23-25 ....$80
CONSOLIDATED, RM. 1111, 209 S. State.

A-1 FOUNT., $17.50; DELIC., $15.
N. SIDE CONSOLIDATED, 1001 Leland.

Employment Service.

SALARIED POSITIONS — SEE OUR AD this column Sun., Wed. R. W. BIXBY, Inc.

TRADE SCHOOLS—MEN.

MEN.

LEARN BARBERING — with the advantages offered today by the Moler System. Be ready for one of the Spring jobs by starting at once. Call, write or phone.

MOLER SYSTEM,
59 E. MONROE-ST. CEN. 6393.

DIESEL, "the new power,"

replacing all other types. Is is worth a postal card to learn what this uncrowded field offers you? Get "Diesel News" free.

Hemphill Diesel Schools,
2022 Larrabee-st. Lincoln 3630.

AIR CONDITIONING.

Men with training needed. Learn now. Day, eve., part time. Get free "Blue Book." Call, write, phone. Vic. 8376. CHICAGO TECH. COLL., 17 Tech. Bldg., 118 E. 26th.

WILL TRAIN RELIABLE MAN SERVICING elec. refrigerations, air conditioning, spare time. Write Utilities Eng. Inst., 404 N. Wells.

LEARN AUTO MECHANIC — PRACTICAL shop work; job help while learning. Days, eves. Federal Auto. Engr., 2040 Washington.

SHOW CARD, DISPLAY, WINDOW TRIM. Comm'l Art Schools, Inc., 116 S. Mich.-av.

TRADE SCHOOLS—MEN.

MACHINE HELP WANTED!
LEARN TOOL & DIE MAKING
AUTOMATIC SCREW MACHINES.

[illegible] ALLIED [illegible] 609 W. Lake-st., Dept. T. Hay. 1136.

GOV'T OPPORTUNITIES.
MEN AND WOMEN.

Postal Carrier, and Clerk Examination. [illegible]

PERGANDE INSTITUTE,
210 So. Clark-st. Founded 1904. Cent. 7848.

Be a Traffic Manager

BEST PAID BUSINESS PROFESSION. [illegible]

GET A GOV'T POSITION.

[illegible] NATIONAL TRAINING INSTITUTE, INC., 20 E. Jackson, Dept. B.

TRADES THAT PAY!

AIR CONDITIONING. REFRIGERATION. DIESEL ENGINEERING. WELDING. RADIO. [illegible] TOOL AND DIE. [illegible] GREER [illegible]

U. S. GOVT. JOBS

Postoffice examination announced. Closing date for filing application Oct. 14. [illegible]

SUB. CLERK-CARRIER.

[illegible] 37 W. Van Buren [illegible]

GOVERNMENT JOBS

$105-$175 month. [illegible] FREE. [illegible] Rochester, N. Y.

HELP WANTED—WOMEN.

Stores and Offices.

ADVERTISING AGENCY SPACE DEPT.—[illegible]

COMPTOMETER OPERATOR AND BKPR. [illegible]

LIVE WIRE SALESLADIES—EXPD. [illegible]

Miscellaneous.

[illegible]

SALESLADIES.

[illegible]

SECRETARY—STENO.

[illegible]

STENO.—FAST AND ACCURATE. [illegible]

Professions and Trades.

[illegible]

PHOTOGRAPHER.

[illegible]

WIEBOLDT'S,
Ashland, Monroe & Ogden.

[illegible]

Household Help.

[illegible]

HELP WANTED—WOMEN.

Clubs, Hotels, and Restaurants.

FOUNTAIN GIRL—MUST HAVE LUNCHeonette experience. 3479 Broadway.

WAITRESSES—EXPD. FOR COUNTER [illegible] Cermak-rd.

WAITRESS—EXPERIENCED ONLY. [illegible]

WOMAN—[illegible] TO TAKE CHG. [illegible] menus. [illegible]

ARTISTS—WITH SALES PERSONALITY [illegible] spare or [illegible] The [illegible] Huron-st.

CHRISTMAS CARDS.

[illegible] workers, [illegible] organ- [illegible] THISTLE [illegible] State-st.

CHRISTMAS CARDS.

[illegible]

SELL THISTLE GREETINGS.

[illegible] ROOM 1520.

LAUNDRY SOLICITORS—GOOD COMM. [illegible] Racine.

[illegible] EVERY [illegible] Wash-

ROBERT BARTLETT HOMESTEAD [illegible]

$25 TO $50 A WEEK!

[illegible]

SALESWOMEN.

[illegible]

Earn Up to $25 Weekly

[illegible] Cards; Samples, Chicago.

[illegible]

Employment Agencies.

BURROUGHS BKPR.—GOOD $1,300

[illegible]

O'Shea Employment System,
64 EAST JACKSON-BLVD. SUITE 500.

[illegible]

A. J. McCOY & ASSOC., INC.,
SUITE 1129-32 140 S. DEARBORN.

[illegible]

TRIANGLE, 25 E. JACKSON.

[illegible]

FACTORY RADIO

[illegible]

ENRIGHT, 20 E. JACKSON.

CANDY SALES GIRLS FOR

[illegible]

WABASH 20 E. JACKSON.

PLACEMENT MANAGER

[illegible]

TRADE SCHOOLS—WOMEN

CHICAGO HAIRDRESSING ACADEMY [illegible]

ATTRACTIVE GIRLS TO LEARN FASHION [illegible]

[illegible] SWITCHBOARD, PLACEMENT SERV. [illegible]

TRADE SCHOOLS—WOMEN.

MARINELLO BEAUTY CULTURE SYSTEM.

Will You Enjoy Success in Beauty Culture?

Proper and thorough training is essential to success and high standing in any profession. The extent of your earning power depends upon your training. Assure yourself the success you desire by receiving the most thorough training—MARINELLO TRAINING.

Now! Marinello Offers

Easy pay-as-you-learn plan. Complete instruments textbooks, uniforms and all cosmetics furnished without charge if you enroll for day or evening classes now forming.

VISIT OUR SCHOOL TODAY

Phone or write for Free Booklet and 8 photos showing MARINELLO classes at work.

Name ....
Address ....
Phone ....

National School of Cosmeticians, Inc.—T65.

MARINELLO

THE WORLD'S LARGEST INTERNATIONALLY ESTABLISHED SYSTEM OF BEAUTY CULTURE.

108 N. State-st. State 5057.

Prepare Now for the Big Season Ahead.

BURNHAM'S

(for 64 years the world's largest beauty school)

Will Enable You to **EARN MORE**

The easy-to-learn Burnham System quickly enables you to become a skilled beauty operator. Plenty of living models. You learn by doing rather than by studying. Each teacher a specialist. Fewer pupils per teacher.

SEE FOR YOURSELF WHY MORE GIRLS ENROLL IN BURNHAM'S THAN IN ANY OTHER BEAUTY SCHOOL.

BURNHAM'S AWARDS TRIP TO PARIS TO STUDENT. Geneve Huffman, winner of semi-annual Burnham scholarship for efficiency while in training, sailed June 19 on S. S. Manhattan, with all expenses paid. Burnham's offers opportunities not found elsewhere.

DAY OR EVENING CLASSES. Pay for MOST of your tuition after graduation. It is to your advantage to register now, even if you cannot start until later. Open every day and on Monday, Wednesday, Friday evenings until 9 p. m.

E. BURNHAM
SCHOOL OF BEAUTY CULTURE.
138 N. STATE-ST. RANDOLPH 3355.

IMPROVE YOUR TIME.
NEVER HAS THERE BEEN AN OPPORTUNITY ANYWHERE
to Learn Beauty Culture
with the advantages offered today by the
MOLER SYSTEM

You can be ready for one of the Spring jobs by starting at once. Don't fool away the Winter. Decide on your Career today.

Just a card, phone call or personal visit can change your present setup to one of enjoyment. A clean-inside position, employment protected by License Law.

MOLER SYSTEM
59 E. Monroe. Cen. 6393.

Learn How to Manicure Dress Hair Permanent Wave at DeLEE

The really "fine points" of all lines of beauty culture and hairdressing work will be taught to you at DeLEE, under the personal direction of Mme. Louise, internationally famous beauty expert.

You'll learn quickly, easily, and thoroughly. Tuition fees are reasonable and payments can be arranged to suit your convenience. Come in TODAY and see this modern, up-to-the-minute school for yourself.

DeLEE
UNIVERSITY OF BEAUTY CULTURE.
30 WEST WASHINGTON-ST.
16TH FLOOR. CENTRAL 8225.

NORTH SIDERS!! SOUTH SIDERS!!
VISIT
SELAN'S SCHOOLS BEAUTY CULTURE

See for Yourself Largest and The Most Modern Schools in the World.

NORTH AND SOUTH SIDE OF CITY FOR YOUR CONVENIENCE.

Individual instruction by expert teachers. SELAN'S GRADUATES IN DEMAND. Course includes tools, books, uniform, cosmetics. Under state supervision.

$2 DOWN

$3 weekly. Write for Free Booklet T.

SELAN'S SYSTEM
2744 MILWAUKEE-AV. SPA. 6616.
1547 W. 63D-ST. HEM. 5702.

HEIM BEAUTY SCHOOLS.
COMPLETE COURSE.
$65 $2 DOWN
DAY AND EVENING CLASSES.
DOWNTOWN SCHOOL: 6 E. LAKE-ST.
SOUTH SIDE SCHOOL, 1019 W. 63d-st.

SWITCHBOARD COMPTOMETRY
Cashiering, Typing, Filing: 2-4 wk. courses.
SHORTHAND SECRETARIAL.
Special 2 and 3 mo. courses in Gregg, Munson or United. Every student individually trained; actual working experience; free placing service. Call or send for catalog. Century College, 105 W. Monroe. Frank. 8478.

SWEDISH MASSAGE.

Women needed for salaried positions in beauty shops, clubs, hospitals, etc. Learn in 12 weeks while earning. Day, evenings. National College, 20 N. Ashland. See. 6940.

AMERICAN SCHOOL OF BEAUTY CULTURE guarantees you a thorough, complete course. AMERICA'S FINEST group of TEACHERS. Private Instruction—Low Tuition. Terms include Tools, Books, Materials, Uniforms. 159 N. State-st., 8th floor. Dearborn 5546.

FASHION MODELING.

Learn this fast growing, uncrowded profession. Work you'll enjoy. Call today. 32 W. Randolph or 721 N. Michigan. Del. 2465. MALLON-FRIEL STUDIOS.

— — — CONSOLIDATED SCHOOLS — — —
Switchboard-receptionist-Ediphone
Brush up Shorthand-Typing. Short course. Day and eve. classes. Employment Service. ROOM 1111 209 S. STATE-ST.

SWITCHBOARD—6 LESSONS NOW ONLY $2. Cashiering, complete course, $6. Comptometry, 6 weeks, complete, $25. 190 N. State. Fran. 4122. Chicago Business College.

LEARN BEAUTY CULTURE THE NINA Parker way. Sensational low price. Day and evening classes. Under state supervision. 14 W. Washington, 2d Floor. Fra. 2961-2-3.

MGR. OF HOTELS WILL TRAIN GROUP of women in hotel bus.; conducted in fash. N.E. hotels; fee sm.; day-eve. Hotel Ex. Div., 038 Buena Pk.-ter. [4300 N.], at Broadway.

COMPLETE BEAUTY COURSE. Special reduced rates. Private instruction. GERTRUDE HALE SCHOOL. 30 N. Dearborn-st. Central 5007.

BEST TRAINING AT LOWEST COST—Chicago Academy of Beauty Culture, 37 S. Wabash. State 4421.

HOTELS CALL FOR TRAINED WOMEN: good pay; learn at home. Write Lewis Hotel Tng. Schls., Desk 749, Washington, D.C.

LOST AND FOUND.

TO FINDERS.

If you have found a cat or dog, a pocketbook, jewelry, or fur, and cannot locate the owner through the "Lost and Found" advertisments in The Tribune, call and go through the "Lost and Found" index at the PUBLIC SERVICE OFFICE. 1 S. DEARBORN-ST.

TO LOSERS.

If you are listed in the telephone directory you can charge an advertisement of your lost article by telephoning Miss Miller of The Tribune ad taking department, Superior 0100. Your advertisement receives the benefit of free listing in the Tribune Public Service office mentioned above for a period of two months. This service facilitates the recovery of lost articles advertised.

DIAMOND STICK PIN—LOST—SURR. WITH emeralds. Keepsake. Rew. Dor. 3019.

DOG—LOST—WHT. FOX TERRIER, BROWN head; female; name Peggy. Call No. on tag or Avenue 8073.

DOG—LOST—VIC. 96TH-SEELEY; SMALL wht. terr.; male; short legs; brown spots; fluffy tail; green harness. Reward. Ced. 3741.

DOG—LOST—FOX HOUND MALE; BLACK, whi.; brn. head; name Pal; rew. New.4847.

DOG—LOST—RED CHOW MALE, VIC. 63D-Green. Child's pet. Rew. Went. 7180.

DOG—LOST—WIRE HAIRED TERR. PUP. Name "Judge" on collar. Rew. Pal. 8249.

DOG—LOST—FEMALE, WIRE HAIR TERR.; name Shadow; reward. Berk. 3491.

DOG—LOST—FEMALE, SABLE AND WHITE collie; month ago. Reward. Berwyn 2582.

DOG—LOST — FRENCH POODLE; MALE; white. Rew. No questions. Forest 2034.

DOG—LOST—GREAT DANE; TAN; NR. Western; child's pet. Ph. State 1316. Rew.

FORK—LOST—STERLING; G. M. L. INitials. Reward. Rogers Park 1343.

GLASSES—LOST—IN WHITE CITY FRIDAY. Reward. Midway 1348.

JEWELRY—LOST—IF PARTY WHO TOOK diamond and emerald pin and diamond and zircon ring from zipper bag left in dept. store will return, no questions asked and reward given. Sheldrake 9825.

KEYS — LOST — ON GOLD KEY CHAIN, Grant Park, Oct. 9. Initials G. F. H. Reward. CENTRAL 8400.

PIN—LOST—LONG, ROW GOLD LEAVES, turquoise beads. S. or W. Rew. Nor. 7322.

PURSE—LOST—LADY'S, BROWN, CONT. dia., watch; rew. Address T T 289, Tribune.

PURSE—LOST — BLACK; IMPORTANT papers; reward. Hemlock 2560.

PURSE—LOST—BLUE LETHR.; N. S.; CONT. 2 rings, pen, etc.; rew. Highland Pk. 552.

RINGS—LOST—DIA. WEDDING AND ENgagement, tied to red handkerchief; Grand or Damen-av. car. Rew. Spaulding 4926.

TEETH—LOST — MONDAY, PARTIAL plate; reward. Fairfax 5800, Room 410.

WRIST WATCH—LOST—LADY'S, TUESDAY night, S. W. cor. Chicago and Michigan-av. Reward. Whitehall 4041, Apt. 603.

WRISTWATCH—LOST—LADY'S GOLD; WED. p. m.; David to Jeanette. Rew. Cal. 6214.

WRIST WATCH—LOST—MAN'S, VIC. OF explosion; initial J. H. P. Rew. Mans. 2037.

REWARD FOR RETURN BLACK PATENT leather purse; lost last Wed.; initials M. R. G.; contains glasses, compact. Whiteh. 6250.

PERSONAL.

THEATRICAL ASSISTANT DIRECTOR, ALfred Theodor Bolangaro-Crevenna, residing at Berlin, Zehlendorf Reiherbeize, 32, and Karen Renate Horney of no profession, residing at Berlin, Charlottenburg Augsburgerstr. 40, hereby announce their intention of marriage; any objection toward this marriage, based on previous legal union, should be made within 14 days at the Standesamt, Berlin Charlottenburg.

WILL THE DRIVER OF A CREAM COLored Chrysler roadster, black fenders, blue stripe or belt line, with canvas top, who witnessed fatal accident between Marinette and Peshtigo, Wis., on Aug. 31, 1935, communicate immediately; reward to any one furnishing name and address of witness. Address B N 513, Tribune.

WITNESSES TO ACCIDENT THAT OCcurred on Oct. 5, 1935, about 4:10 p. m., at Clark and Addison-sts., involving a man pedestrian and taxi cab, kindly communicate. Address T K 410, Tribune.

HAVE PURCHASED FLORIST BUSINESS of Louis Sable, 4829 N. Western-av. Will not be responsible for debts contracted by any one but myself. BERNHARDT FREISE.

SWEARER—ROBERT B., WILL ANYONE knowing his whereabouts kindly communicate with John C. McDermott, 41 Park Row, New York City, N. Y.

HAVE BOUGHT RESTAURANT OF W. E. Powell, 3457 S. Halsted-st. Will not be responsible for any debts contracted by any one but myself. FLORIAN KRUPAWICZ.

NO LONGER CONNECTED WITH MADIGAN & Smith Tavern, 6259 S. Western-av. Not resp. for debts unless contr. by myself. JOHN J. MADIGAN.

BOUGHT CENTRAL MODEL SUPPLY Store Sept. 28; responsible for debts contr. by myself only. S. J. Lurie, Prop.

NOT RESPONSIBLE FOR PERSONAL debts contract. by any one but ourselves. MR. AND MRS. ALFRED HILBRICH.

NOT RESP. FOR DEBTS CONTR. BY ANY one but ourselves. Mov. from premises. 2809 W. 71st. J. LANDRY-W. YANDEL.

AGNES AND BETTY—PLEASE COME HOME. TOM.

DR. C. J. LIND CALL LONGBEACH 8120, L. Skory, for important message.

THANKS TO MOTHER OF PERPETUAL Help for favors granted. Billy Klarkowski.

NOT RESPON. FOR DEBTS CONTR. BY any one but myself. OTTO NELSON.

NOT RESP. FOR DEBTS CONTRACTED BY any one but myself. CARL E. CARNEY.

NOT RESP. FOR DEBTS CONTRACTED BY anyone but myself. HARRY A. CALLAHAN

NOT RESPONS. FOR ANY DEBTS UNLESS contr. by myself. WILLIAM G. ALBACH.

NOT RESP. FOR ANY DEBTS EXCEPT those contr. by myself. Carl Thomas.

NOT RESPON. FOR DEBTS CONTR. BY any one but myself. W. R. RENKOSIAK.

NOT RESPON. FOR ANY DEBTS CONTR. by any one but myself. R.B. [Jack] Horner

TWINKLE—I'M O. K. STILL FOR YOU. MIKE.

TRAVEL.

Automobiles.

BOTH READERS AND ADVERTISERS ARE urged to exercise caution in arranging automobile transportation with other individuals. References should be exchanged and carefully investigated.

CALIFORNIA—ONLY $10.

Gas only expense. Finest and cheapest way to travel. Drive our 1935 cars. Leave daily. 5308 W. MADISON-ST. MANSFIELD 2455.

— — — — — CALIFORNIA — — — — —
The low cost, enjoyable way: drive Fords, Chevs., Plymouths; pay part gas exp. only. A & K Motors, 4000 Washington. V. B. 8900.

10 YOUNG MEN TO DRIVE CARS TO OREgon and Washington. We pay all car expenses. See White or Maxwell, 1101 N. La Salle, 1 to 9 p. m.

DRIVE NEW CARS TO CALIFORNIA. NO car expense. Small sal. Lord, State 7533.

MAN AND WIFE DRIVING N. Y. C.; TAKE 2 or 3; refs. exch. Del. 0326.

DRIVING TO MIAMI, TAKE THREE SH. exp. Call Sup. 4900. Room 309.

COUPLE—LV. FOR L. A., OCT. 18, DES. man to help dr., sh. exp. Sun. 1314, 6 p. m.

7 PASS. SEDAN; LEAV. FOR FLA., N. Y., L. A. Best trav. cond. Spec. rate. Lake.4269.

Buses.

—DETROIT, $3.00; ST. LOUIS, $3.00; Minneapolis, $5.00; Peoria, $1.50; Jacksonville, $3.00; Omaha, $7.95; Denver, $14.45; Salt Lake, $21.00; Los Angeles, New York. DE LUXE MOTOR STAGES. WAB. 3886. 746 S. Wabash—215 N. State—Central 6733.

DETROIT, $3; ST. LOUIS, $3; K. C., $6; Peoria, $1.50; Miami, $20; Minneapolis, $5. Coast to Coast Line, 405 S. Clark. Web. 1672.

REAL BARGAINS TO NEW YORK, LOS Angeles. 6½ N. Dearborn. Central 8820.

BUSINESS PERSONALS.

CROQ. PERMANENT — INCL. HAIRCUT, shampoo, set, rinse, $1; hair dye, including dye, $1.50; free marcel wave. HEIM, Loop 6 E. Lake-st. Also South, 1019 W. 63d-st.

PERMANENTS GUARANTEED—INCLUDES everything with all curls wanted. $1.25 159 N. State-st., Suite 814. Cent. 5446.

FREE MARCEL, HAIRCUT FING WAVE, etc., daily and Wed., Fri. evenings. Expert supervision. 140 N. State-st., 5th floor.

$3 REAL PERM., $1 COMP.; RING ENDS Helen-Mae, lic. oprs., 14 W.Wash.Dea.6885.

$1 COMP. REALISTIC PERM. GUAR. LIC. oprs. 109 N. Dearborn, R. 908. Dea. 9556.

DRESSMAKING—MILLINERY SCHOOLS.

PAY $1 DOWN. $1 WEEKLY. Learn dressmaking, designing, power machine. CHICAGO SCHOOL, 216 W. Jackson.

LEARN DRESS DESIGNING, DRESSMAKG., millinery or power machine; day or eve. Free booklet. Master College, 400 S. State.

LEARN DRESS DESIGN., DRESSMAKING, millinery. Forest Academy, 209 S. State.

SPORTING GOODS.

GUNS, TACKLE, GOLF CLUBS—WE BUY, sell, rent, trade. Klein's, 508 S. Halsted-st.

REMINGTON PUMP 30-30 HI-POWER rifle, $25, inc. leath. case. 1718 S. State.

REMINGTON NITRO EXPREE, $17, CASE. J. Vodrazka, 3359 W. 25th-st. Law. 0407.

AUCTION SALES.

WILLIAMS, BARKER & SEVERN CO.—Furniture, carpets, general household goods. 229 S. Wabash. General Auctioneers. Telephone Harrison 3777.

BOOKS AND MAGAZINES

WANTED—14TH EDITION BRITANNICA. World Books, and Harvard Classics. Lang Book Co., 5128 Montrose-av. Bittersw. 3879.

TO RENT—ROOMS—SOUTH.

CREGIER, 7841—ATTRACTIVE ROOM IN pri. home; refs.; reas. Regent 5757.

ESSEX, 7601—LGE. OUTSIDE RM., PRIV. fam. of 2 adults; nr. I. C. So. Shore 1858.

EUCLID, 7156—NEW, SUNNY, BEAU. FUR. rms.; must be seen to be apprec.; desirable for teachers; all transportation.

GREEN, 6533, 2D—ATTR. RM.; INN. SPR. matt.; adj. bth.; 1-2; 2 in fam. Went. 8134.

HYDE PARK-BLVD., 5488—HOTEL CECIL, $4 wk. up, bath. Lp. 10 min. I. C., bus

LAFAYETTE, 7549—LGE., LGT. RM.; STM. heat; in bung. home; very reas. Vin. 7585.

LAKE PARK, 3715—REFINED HOME EXcellent beds, $3-$4-$5 wk. Oak. 6676.

MICH.-AV., 2105 S., LG. FRT. RM. FOR 2 pers.; single, 2.50 per week.

NORMAL-BLVD., 6400, ENGLEWOOD 3700. NORWOOD HOTEL. New double rms., adj. bath, with inador; all trans.; cafe; $5 wk. up; also kit. apts.

FOR MEN ONLY.

Homelike atmosphere, congenial friends, parties, stags, clubs, gym, swimming; I. C. 9 min. to loop; also bus and surface; 24 hr. service; dbl., $3 up weekly; sgl., $4 up.
HYDE PARK Y. M. C. A.
1400 E. 53d-st. Fairfax 5300.

BERKLEY HOTEL.

Live on MICHIGAN-BLVD. Newly furn. and dec. 150 rm. fireproof hotel. 5 min. to loop. Complete service. $3 per wk. Insp. inv. MICHIGAN-BLVD. AT 18TH-ST.

78TH-ST., E., 1809—LARGE, frt. rm. Reas. with priv. yg. cpl. Sou. 7808.

60TH-ST., W., 315, PRINCETON HOTEL—Rs., fur. hskp., $2.50-$4 wk. Safe auto yd.

Hotel Rooms.

. . . YOUR INSPECTION INVITED . . .

New Michigan Hotel

offers the greatest hotel value in the city. A 400 room modern fireproof hotel.

$4 PER WEEK—$4.
MICHIGAN AT 22D-ST.

$4 A WEEK.

PARKLAND HOTEL [250 rooms, 200 private baths] offers comfortable, light, large, warm modern rooms; complete 24 hour service. 1550 E. 63D-ST., AT JACKSON PARK. All forms of transportation at door.

NEW PARK HOTEL, $5-$9.

100 rms.; pri. bath; radio; port. kit. opt. 547 E. 67th-pl., cor. Stony nr. I. C. express.

MIRA-MAR HOTEL—350 RMS. AND BATHS. 6220 WOODLAWN. PLAZA 1100.

TO RENT—ROOMS—NORTH.

ARGYLE, 1067—HOTEL, WARM OUTSIDE rms., innersprg. mattresses. $3-$4. L. bus.

ASTOR-ST.—BEAU. RM. WITH BATH, IN pri. res., for 1 or 2 cong. men. Del. 1657.

BANKS-ST., E., 2—BEAUTIFUL RMS. IN exclusive home; $7-$10. Delaware 9526.

BARRY—MEN, 1-2, EXCLUSIVE HM., AIRY rm., pri. bth.; nr. trans., lk., golf. Bit. 1425

BROADWAY, 3020. BITTERSWEET 1600. BARRY-BROADWAY HOTEL. Hotel service. 15 min. Loop. $5 a week.

BROADWAY, 4301—$1 DAY, $3.50 WK. UP. Warm hotel rm., bath, shower. Nr. L, bus.

CLARK-ST., 2026. MOHAWK 3460.

HOTEL CLAYTON

NEW BUILDINGS, OPP. LINCOLN PK. 300 MODERN RMS. BEAUTYREST BEDS.

$5.00 PER WEEK $5.00

FREE RADIO. 10 MIN. TO LOOP.

CLARK, COR. GRAND—ST. REGIS HOTEL; mod. rms., $1 day; $4 sgl.,$5 dbl. wkly.

CUYLER, 1832—CLEAN RMS., RUNNING water; L and st. cars 1 blk. Grace. 0243.

DEARBORN, N., 1108—COMF., CLEAN RMS. Nicely furn. Complete service. $3.50 up.

DEARBORN, N., 1447—DEARBORN MANOR. Comfortable rms., baths; hotel serv.; reas.

JUNIOR-TERR., 811 — ATTRACT. ROOMS, attractive home, near lake; reas. rates.

KENMORE, 4800. LONGBEACH 3012.

LAWRENCE ARMS HOTEL.

Rooms, $3.50 week; kit. apts. Free parking. Simmons beds, innerspring mattresses. Modern, homelike, full hotel service.

KENMORE, 5241, 3D—SUNNY FRT. RM.; lige. clos.; refined, quiet home; all tran.

LAKE SHORE-DR. HOME HAS QUARTERS for 1 or 2 men guests. Reas. Del. 8249.

LAKEWOOD, 5207—LOVELY FRONT RM., adj. bath; new. dec. Edge. L. surf. Rav.1072

MALDEN, 4606—LG. RM.; NICELY FURN. Bus and L; adj. bath. $3.50. Sunnys. 0605.

MELBOURNE HOTEL—4625 N. RACINE. Wkly.-mo. rates, elevator. Private bath.

SHERIDAN-RD., 6200—ATTRAC. FRT. RM. Bth. Reas. to perm. L. ex., bus Shel. 9528.

$5 WEEKLY UP

Newly decorated rooms with private shower. Radio each room. 2 blocks to Lincoln park and lake. Coffee shop, valet service and one-day laundry. SURFACE CARS AT DOOR.

HOTEL BURTON
1429 N. CLARK-ST. SUPERIOR 4365.

1246 N. Dearborn

Beautiful rooms with and without bath. Newly decorated. 10 min. from loop. Gym. and swimming pool free to guests.

$4 PER WEEK AND UP.

A REAL HOME

With quiet attractive rooms; also complete club facilities; swimming pool, gyms, cafeteria, etc.; 24 hr. service; bus, L, surface. Singles, $4 up weekly; doubles, $3 up.
LINCOLN-BELMONT Y. M. C. A.
3333 N. Marshfield-av. Bittersweet 3333.

420 DIVERSEY. BIT. 4000.

BELAIR HOTEL,
$6.50—PER WEEK—$6.50
$1.50 DAILY.

HOTEL FRANCES
5054 WINTHROP. LONGBEACH 8933.
100 rooms with baths. $5.50 double.

WYNDON HOTEL,
828 WINDSOR-AV. LONGBEACH 2201.
RATES, $3.50 UP. NR. WILSON, LAKE.

OWNER GOING SOUTH, ATTRACTIVE RM. or suite, twin beds, maid service, pri. bath-shower, exclusive home. Opp. Linc. pk., reas. to right party, meals if desired. Div. 5543.

ARAGON ARMS HOTEL,
4917 KENMORE. LONGBEACH 7840.
RMS. WITH BATH, $4 WK. L. BUS TRANS.

NEAR PARK—QUIET, HOMELIKE, SINGLE and double; running water; 20 minutes loop; $3.50 to $5. References. Div. 8855.

STUDIO ROOMS IN OLD WORLD ATMOSphere. L'Aiglon, 22 E. Ontario-st.

ATTRACTIVE RM. WITH BATH — OPP. Linc. pk., for lady; ref. Diversey 2392.

ATTRAC. RM., GENTLEMAN; PRIV. FAM.; refs.; board opt. Longbeach 4142.

Hotel Rooms.

HOTEL NORTHMERE,

L, bus, surf. lines; $1 day; $4.50 weekly up. 4943 KENMORE. LONGBEACH 4234.

$4.50 PER WEEK—NO HIGH PRICES. Complete modern hotel. Delight., comfyrest mattresses, tub and showers. ½ blk. all tr. STRATFORD HOTEL, 4131 SHERIDAN-RD.

TO RENT—ROOMS—NORTHWEST.

KILBOURN, 2201—FULL HOME PRIVileges. Ref. req. Albany 3609.

WHIPPLE, N. 2840—NICE RM.; MOD. bldg., gd. trans.; reas.; 2 in fam. Bel. 8373

TO RENT—ROOMS—WEST.

MONROE, 3500—CLEAN, WARM, REGUlar hotel serv. Priv. entrances. $3.50 wk. up.

Price and Location

mean everything, and we have it. Accommodations $2.50 week up, swim, gym. Good meals. Walking distance to the loop. Duncan Y.M.C.A., 1515 W.Monroe. Hay.7800.

TO RENT—ROOMS—SUBURBAN.

— — — — OAK PARK Y. M. C. A. — — — —
Sgl. or dbl. rm. for young men; conv. loc.; fac. beaut. park in high class sub. commun. 1 blk. all trans. Rates $2.75-$5.25 wk., incl. club priv. 156 N. Oak Park-av. Euclid 981.

TO RENT—HOUSEKEEPING ROOMS.

South Side.

BLACKSTONE, 5601—1-2-3 ROOM KITCH. and slp. rms., $3-$6. I.C., bus; loop 8 min.

BLACKSTONE, 4940—1 RM. KIT.; CHOICE Hyde Park. $4-$5 wk. Everything furn'd.

ELLIS-AV., 6336—1-2-3 RM. KITS. ATTR. furn., clean, warm. $6-$9. Slp. rms., $4.

GREENWOOD-AV., 4429—LARGE FRONT rm. and kitch.; sleeping rms., $2.50-$4.

INGLESIDE, 6158—ATTR. 2-3 RM. APTS. Fur.-unfur.; $26-$50 mo. L, I.C. Mid. 5145

KIMBARK, 5209—LARGE, LIGHT HOUSEkeeping rooms.

KIMBARK, 6621—2 RM. KIT. APT., OUTside rms.; adults; priv. bath; blk. I. C. $8.

KIMBARK, 6414—2-3 RM. APT., NICE FUR. rl. kitch.; el. refr.; pch.; I. C., L; adults.

KIMBARK, 6526-28—1-2 HSKPG. RMS., airy, lg., run. water. I. C., L transporta'n.

LAKE PARK, 4919—1-3-4 RM. KIT., PRI. bath, $4-$8.50 up. Slpg. rms., reas.; refrig., gas, light, linen. Bsmt. Reas. Auto sp. free.

PRINCETON, 6203—2-3 RM. MOD. APTS., elec. ref., uphl. furn., tile kitch., $6-$10.

SIXTY-SEVENTH-PL., E., 1543—2 LRG. RS. Sl. pch.; adj. bath; refr.; I. C., sur. $8.50.

SO. PARK, 6155—2 RM. KITCH.; FRT.; new dec.; G. E.; all trans.; $6.50.

STEWART, 7201—1-2-4 RMS., NEW, DEC.; some elec. ref.; opp. park; $250-$10.

YALE, 6449—1-2-3 RMS., WELL FURN. new dec.; some el. ref.; all tr.; $3.50-$7.

YALE, 7248—2 NICE, FUR. RS. AND SLPG. pch., gas, elec. free; $7; good transpor.

83D-PL., E., 1614—COZY, LT. 1 RM. APT., $6; elec. ref.; gar.; refn. people. Sag. 1896.

TO RENT—HOUSEKEEPING ROOMS.

North Side.

BELDEN-AV., 353—2 KIT. APT., LARGE beaut. ft. rms., nw. dec.; nr. Lin. P. $5.50

BISSELL-ST., 2118—NR. CENTER "L." hsk. rms., r. w., $2.50 up. Adults only. Dec.

BROADWAY, 4040—NEW, CLEAN, QUIET; excellent heat; 2 rms., $5; kitchenette, $3.

BUCKINGHAM, 708 [3330 NO.], CLEAN, quiet, 2 rm. and kitch. All trans. Reas.

FULLERTON, 510—SGL. OUTSD. RS., WITH run. wtr.; hskpg. priv.; nicely furn. Reas.

GRACE, 719—BEAU. FURN. 1 RM. KIT.; $4 up; 3 rms., pri. bath; rl. kit.; E. of Bdwy.

LA SALLE, N., 1039, OR 104 W. OAK—1-2-3 rms., $4-$5. Hotel rms., $3-$4. Trans. $1.

LAWRENCE, 917 — 1-3 ROOMS, COMP. furn., gas, light, refrig., linens, all trans.

LELAND, 834—1 RM. KITS.; NEWLY DEC. Everything incl. $2.75, $3, $3.50. Sun. 8230

PINE GROVE, 2928—1-2½-3 RM. BEDRM. apts.; rl. kit.; lite, plenty ht.; gd. ph. serv.

RACINE, 4418—WELL FURN. 2 RM. APT., porch; Frigid. 1 rm. studio apt. $4 up.

RACINE, 4448—ATTR. 3 R. BASEMT. APT., pri. bath. Also smaller apts. Reasonable.

SUPERIOR, E., 21—NICELY FURN. 3 RM. apt.; pri. home; reas.; walk. dist. Loop.

WRIGHTWOOD, 635—LARGE DOUBLE FT. hskpg. rm. Reas., near Clark. Good trans.

2-3 RM. KITCH., BEDR. APTS., NEW. FUR., dec., $9-$12 wk. 4618 Kenmore-av. hotel.

Northwest Side.

PALMER-ST., 3748—2 LARGE RMS., REAL kit.; new. dec. $25 mo. Hot w., el., gas incl.

West Side.

HOMAN, S., 328—CLEAN 1 RM. KIT.; I. S. mattress; hot wat.; for 1; ex. tr.; stm. ht.

WASHINGTON, 2147—2 RM. KIT. APTS., priv. baths. $5.50 to $7.50. Also gar.

WANTED—TO RENT—ROOMS.

RM.—KIT. PRIV., FOR GRAD. NURSE, daughter, S. S., with col. Engl. 7228.

BOARD AND LODGING.

South Side.

ATTRACTIVE HOME; BEST MEALS ON S. Side; dble. and sgle., $8 up. Atl. 3123.

North Side.

BROMPTON, 528, AT LAKE SHORE-DR.—3540 N.—Palias-Brompton Hotel. Newly decor. rooms with complete hotel serv. and meals, $10 wk. up. Spec. monthly. Gra. 3840.

CORNELIA, 667—HOME ATMOSPHERE, excl. bd., gd. trans.; nr. pk. $6.50 to $8.

HERMITAGE, 4236—LIKABLE PRIVATE home for desirable person. Gd. tr. Wel.8698.

MELROSE, 454, AT LK. SH.-DR. [3200 N.], Hotel Del Monte; outside rms., with meals, $10 sgl., $7.50 dbl. Atmosphere of pri. club.

SHERIDAN, 5643—HSE. DEL., SGL., OVLK. lk.; ex. meals. All trans. Reas. Sun. 9319.

STATE, N., 1330—ATTRACTIVE SINGLE rm., priv. bath, beaut. comb. bedrm., liv. rm., sun rm., exc. meals, reas. Schuyler.

AT LK.—LOV. RM. 1-2 GRLS. TW. BDS. B. grd.; real home. Meals. $7 wk. Edg. 4110.

Northwest Side.

MENARD, N., 3117—PRIV. HOME, 1 OR 2 men; home cook.; gd. trans. Well. 9451.

Children.

MOTHER'S CARE — INFANT OR SMALL child; yard, nr. park; reas. Lincoln 2794.

Convalescent Homes.

HOME FOR AGED, INFIRM, MILD MENTAL AND CONVALESCENTS. Mid. 1605.

HOTELS AND APARTMENT HOTELS.

ON THE DRIVE.

WELLINGTON ARMS
2970 SHERIDAN-RD.

Smartly furn. 1-1½-2 room kitchenette apts., completely equipped; overlooking Lincoln Park and the lake; 15 minutes from loop; $40 up unfurnished; $50 up furnished. Daily rate at $2.50 day up. BITTERSWEET 4600.

HOTEL KNICKERBOCKER

WALTON-PL., JUST EAST OF MICHIGAN. Delightful and beautifully furnished outside rooms, each equipped with bath and shower combination. Servidor, circulating ice water, and every conceivable convenience and service—only $50 a month. Three famous restaurants, including popular priced Coffee Shop. Ten minutes to loop, yet in the heart of Chicago's most exclusive section.

MONTROSE BEACH
925 MONTROSE-AV.
1-2-3 ROOM APTS., $35 UP
New bldg., soundproof, elegantly furn. Refrig., radio; coffee shop; garage. 24 HOUR HOTEL SERVICE.

HOTEL RIENZI

NEAR LINCOLN PARK. 2800 N. 600 DIVERSEY-PKWY. BUCK. 4100. Spacious outside rooms and suites, smartly furnished. Tile baths and showers. Bus, car at door; 15 min. to loop. $2 daily, $8 weekly up. Excellent cafe. Garage in conn.

Commonwealth Hotel

2757 PINE GROVE, COR. DIVERSEY-PKWY. Daily Rates: Sgl., $2 up; Dbl., $3 and Up. SPECIAL WEEKLY RATES: $10 AND UP. MONTHLY RATE: $37.50 AND UP. Excellent Trans. 10 minutes to Loop.

NEW PAXTON HOTEL

$1.50 SINGLE, $2 DBLE. AND UP DAILY. Spec. weekly rates, $5 up; 200 rms.; pr. bath, tub and shower; cafe, garage in conn.; 10 min. to Loop. 1432 N. La Salle. Moh. 0541.

Norwell Apartments

154 W. NORTH-AV. [AT LA SALLE]. Modern Kitchenette apts. Hotel service. Weekly, Monthly Rates. Very Reasonable. NEAR LINCOLN PARK. PH. MOH. 1065.

FINER LIVING

at no greater cost at the Donmoor Apt. Hotel; 1-2-3 rm. apts. with comp. hotel serv.; close to shops, trans. Rentals from $40. 921 Eastwood [4634 N.]. Longbeach 8900.

Midland Club Hotel

172 W. Adams. 22 story mod. bldg. $2 sgl., $3 dbl. daily. Weekly rates. Ballroom accommodations for 1,000 people.

BON VILLA APTS.

1, 2, 3 rm. apts.; complete hotel service; elegantly furn. 3 rm. apt. as low as $70 mo. In Oak Park at 320 Wisconsin-av. Euc. 3500.

NEAR LOOP—NEW BLDG. FREE RADIO.

MARK TWAIN HOTEL.

$1.50 daily up; $7 wkly. up. Spec. mo. rates. 111 W. DIVISION, AT CLARK. LIN. 7110.

640 N. WABASH—5 MIN. WALK TO LOOP.

HOTEL CASS.

Living and bedr. combination from $37.50. Outside hotel rms., bath and shwr. from $25.

LINCOLN PARK ARMS.

One room and bedroom apartments; twin and double in-a-dor beds; complete hotel serv.; reasonable rates. 2738 Pine Grove-av.

$5—$5—$5—$5

a week. Each rm. has just been completely decor.; private bath, radio; L and surf. tran. PERSHING HOTEL, 6400 Cottage Grove.

553 OAKDADLE (2900 N.).

Attractive 1½-2½ rm. apts.; newly furn. daily maid service; 15 minutes to loop;

ONTARIO HOTEL, AT LOOP.

LARGE ROOMS, $4 UP WEEKLY. 620 N. STATE, NR. OHIO. SUPERIOR 6660.

HOTEL PLAZA, NORTH-AV. AT CLARK—Large, cool, single rooms with priv. bath, $8 weekly, $32 monthly. Superior 2680.

WACKER HOTEL—NEW FIREPROOF OUTside rms., private baths; $6 wk. up. 111 W. Huron-st., cor. Clark. Select clientele only.

HOTEL RALEIGH, 648 N. DEARBORN. Single, $5; double, $6. Free parking.

MARYLAND HOTEL—FROM $35 MONTH. 900 RUSH-ST., CORNER DELAWARE.

STEVENS APTS., MICHIGAN-AV. AT 7TH. $45 to $250 monthly. Wabash 4400.

721 BELMONT — THE ABBOTT HOTEL—Rms. with bth. $5 up; com. ser. Bit. 2702.

LA SALLE, N., 1039 OR 104 W. OAK—Hotel rs., $3-$4, 1-2-3 rms., $4-$5. Tr., $1.

APARTMENTS AND ROOMS TO SHARE.

WILL RENT OR SHARE NICELY FURN. 6 rm. apt. overlook. lake, with refined couple. 3000 Sheridan-rd. Buck. 9702.

A COMPLETE ROOM, APT., AND BOARD service. Chicago Room Registry. Dea. 8739.

BUS. LADY SHARE MODERN 3 RM. APT. with 1-2 girls emp.; exc. tran. Well. 1361.

TO RENT—HOUSES.

South Side.

7708 Rhodes-av.—Bungalow.

Modern 6 rms., tile bath, hot wat. ht., encl. rear pch., nice yard; good gas range. See it and make offer for immed. occup. Parker, Holsman & Leigh. Hyde Park 2525.

7434 HARVARD—9 R., H. W. H., 1 CAR gar., hd. wd. fls., gd. trans., $45.Nor.9139.

PERRY-AV., 8220—6 RM. BRICK BUNG.; 2 car brick gar.; h. w. ht. Stewart 2577.

7 RM. MOD. BK. BUNG. H. W. HT., 3 CAR brk. gar. $50; gd. trans. 7919 Yale-av.

Northwest Side.

FOR RENT—NORWOOD PARK, 6 LARGE rooms, two story dwelling; furnace heat, garage, $42.50. Call L. H. Partridge, 5864 N. Harlem-av. Newcastle 2674 for appointment, Saturday, Sun. or week days after 4 o'clock.

BRICK BUNGALOWS—5-6 RMS. FURNACE and hot water heat; gar.; near schools, transp.; $35 up. Schorsch, 6059 Irving [illegible]

WANTED—TO RENT—HOUSES.

COUPLE WANTS REASONABLE FURnished house—Desirable locality. Ind. [illegible]

TO RENT—APARTMENTS.

SOUTH.

General List.

1417 E. 60TH-ST.
2 and 4 rms., refrig. Newly decor. Imm. poss. ½ blk. I. C. $30 and $35. Agt. on prem.

7200 SOUTH SHORE—2-3-4 ROOM APTS.: excel. transp.; I. C., bus; 1 blk. to beach.

3 R., $16; 4 R., $20; 5 R., $25; STEAM; jan.; nr. school, church; gd. tr. 813 E. 39th.

One, Two, and Three Rooms.

2 RM. KIT.; REFRIG. ....$25-$27.50
Large, light rms., Pull. kit.; some ivory trim; studio couch furnished. 336 W. Marquette-rd. 1 block to L. R. I. See janitor or McClun. 217 W. 63d-st. Went. 1844.

Four, Five, Six Rooms, and Larger.

7753 CONSTANCE-AV.
Owner insists on immediate occupancy at reasonable rentals. 6 large unusually attractive rooms, canvased walls, cedar closets, 2 baths, new refrig., heated garage. Central 4824.

5507 HYDE PARK-BLVD.
Large 6 & 7 room apts., 2 baths, redec. throughout, very des. apts., location best on South side. Inq. bldg. or call Franklin 0353 for appointment.

6856 SOUTH SHORE-DR.
2d; 6 rms., 3 baths. Beaut. decor. Excellent loc. $110.

5342 Greenwood-av. $50.
5 beau., large, remodeled rms.; ivory woodwork, new fixtures, inlaid linoleum; 6 rms., corner, also avail., $60. Dorch. 3182.

5335 KIMBARK-AV.
4-5-6 rms.; mod. arrangement; ivory woodwork, new refrig. and ranges, firepl., priv. porches. Ph. Central 3337, or see janitor.

7111 SO. PARNELL-AV.
4-5 rm. apts., $35 and $45; free elec. refrig., inador bed, large, light and airy.

7744-46 SO. SHORE-DR.
Modern 4 rm. apts.; just dec.; in-a-dor; ample closets; I. C., bus. Sag. 1226.

LARGE 6 ROOM APT.
Excel. location. Will decorate to suit. Bargain at $40. 1212 E. 46th-st. See janitor.

4322 DREXEL-BLVD.—8 RMS., 2 BATHS, $60; excel. for roomers. Ken. L. I. C., bus. JOHN M. THOMSON, 1953 E. 43d-st. Drexel 1234.

KIMBARK 5214—6 LARGE, LGT. RMS.; 2 compl. baths, front and rear porches, lovely yard; exc. tran.; reas. rent. Fairfax 2525.

WOODLAWN ARMS—SPACIOUS LIGHT, mod. 4-5 rms., facing park, inador. $45-$85. Avail. now. 5046 Woodlawn. Ken. 4209.

8020 MARYLAND-AV.—5 ROOMS. 1ST floor; enclosed porch; tile bath and shower; rent $50 month. Call Longbeach 5940.

MOD. 5 RMS.—SOLARIUM. BEAU. TILE bath, elec. refrig.; all tran. 6831 Cornell.

5 RMS., HTD. PCH.; SO. SH. DIST.; GAR.; ½ blk. lake; I. C., bus. South Shore 3845.

6264 STONY ISLAND-AV.—FACING PARK. 5 rms., $35; 4 rms., $31. Lake View 6480.

5 LGE., OUTSIDE RMS., 2 PCHS.; G. E. refrig.; nr. U. of C. 816 E. 57th-st.

6 RMS.—BRKFST. NOOK, SHOWER, TILE bath, refrig., free gar. 7422 Bennett-av.

HONORE 8024—5 RS., ARCH. DRS.; CANV. walls, tile bath, shr.; gar.; $50. Wen. 0494.

7053 EGGLESTON—5 RMS., EL. REFRIG. $40.00. See janitor or Randolph 3081.

6 RM. APT., 2D FLR.—STOVE HEAT; GARAGE. Apply at 546 W. 54th-place.

5232 HYDE PARK—7 ROOMS, 3 BATHS; park; I. C. transp.; $110. Hyde Pk. 7000.

SOUTHWEST.

Four, Five, Six Rooms, and Larger.

932 W. 19TH-ST—4 ROOMS. NEW. DEC. Stove heat; $10 month.

NORTH.

General List.

— 4 AND 5 ROOM DE LUXE APTS. —
East of Michigan, near lake, loop.
180 E. DELAWARE-PL
Mr. I. M. Ryan, mgr. Whitehall 5100.

2000 LINCOLN PARK WEST
Directly opposite Lincoln Park.
2-3-4 rooms, from $55.
Spacious, well arranged suites—doorman.
PETER F. REYNOLDS. LINCOLN 3633.

5256 GLENWOOD-AV.
3 and 4 attractive rooms; in-a-dor bed; free refrig.; $35 up; L and surface transp.; desirable location. Longbeach 8833.

2½-3½ ROOMS.
4400 N. Ashland-av. Inador, refrig., beau. dec. $27.00-$37.50. 1606 Montrose-av.

1214 JARVIS—2½-4-5 RMS., LAKE APTS.; 3 cedar clos. in each; pri. bch.; $40 up. 1201 Chase at Lake, 1 rm. kitnt.; free refr.; $30; furnished, $35; gentiles. ROG. 4825.

820 EDGECOMB-PL. 726 BARRY-AV. 2 and 4 room apts., $25 up; newly decorated; elec. refrig.; excellent transportation. See janitor or phone Bittersweet 1600.

2½-3½-4-5 RM. APTS., STM. HT., $25 UP. 5 rm. house, $28. Longbeach 3820.

One, Two, and Three Rooms.

WHERE
Can you get a 14th floor kitchenette apartment on the Near North side for only $30?
1100 N. LA SALLE
Inspect these modern 1½-2-2½ rm. apts. today. Free gas, refrig., 24 hour switchboard. Div. 5320.

Fullerton-Pkwy. Towers.
415 FULLERTON-PKWY.
OPPOSITE LINCOLN PARK.
2-2½-3 bedrm. apts., $55 up.
Parquet floors; 24 hour elevator service.
PETER F. REYNOLDS. LINCOLN 1518.

3 ROOM BARGAINS.
Bedroom apts., modern, ivory woodwork, new range, etc. Nr. all trans. and shops. 1344 Argyle [5000 N.]. See resident mgr.

1400 LAKE SHORE DRIVE.
2½-3 rooms, $55-$80. Rental includes gas, light and refrig. Whitehall 4180.

544 BROMPTON.
High class 3 room apts. nr. outer drive; elec. refrig. See jan. on prem. Fra. 8383.

2-3 RMS.—INADOR. 1218 VICTOR-AV. [5800 N.]. Newly dec.; attractive; reas.

2½-3½ RM., $32.50 UP; IVORY WOODWORK, inador; nr. lake. 3919 Pine Grove.

5240 SHERIDAN-RD.—2-2½-3 RMS.; CARPETED, gas, light, refrig. free; reasonable.

2 RMS., $32.50; IVORY WOODWORK, INADOR; gas, lt., refr.; nr. lake. 3449 Elaine-pl.

Four, Five, Six Rooms, and Larger.

5 ROOMS, $45.
5 light, spacious rooms, elec. refrig.; Rog. Pk.; excel. transp. Gentiles. Well. 6116.

NEW BUILDING—5903 WINTHROP.
4 large, choice rms.; large closets; mod. in every respect; near schools, lake, transp.; no increase in rentals. Owner, C. S. Jones.

720 WAVELAND.
4-5 mod. rms. G. E. elec. refrig. See janitor on premises or call FRANKLIN 8383.

1730 THOME-AV.
Corner of Hermitage; 4 rms. G. E. refrig. Janitor on premises or call Franklin 8383.

703 JUNIOR TERRACE—EXTRA LARGE 5 room apt. Reasonable rental. See janitor or phone Franklin 1424.

7548 ELLWOOD-AV., 2D FLR.—6 RMS.; tile bath and shower; heated garage; good transportation; $60. Longbeach 5940.

4709 N. WASHTENAW, 1ST OR 2D—6 LG., lgt. rms., glzd. pch., shr., stm., linen closet; refrig.; "L" surf. Ravens. 5277.

4 RMS., 6158 WINTHROP—SUN PAR., INador bed, G. E. refrig. Rental $42.50. H. W. CROXTON & CO. LON. 6622.

6 ROOMS; MODERN BUILDING; FREE REfrig. 5811 N. Western-av. Inquire at store or phone Franklin 6371.

5 RMS., LRG. LOT—5301 KENMORE, 5351 Kenmore, 5259 Winthrop. Decorated; ref.; nr. park, beach, bus. L. Jan. or Long. 6955.

4-5 ROOMS—PRATT-BLVD.; $45-$55; NEW building; tile bath; free refrigeration; dishwasher. Phone State 0240.

4 ROOM APTS., INADOR,
free refrigeration, light and airy.
3839-45 GREENVIEW-AV.

5 RMS., SUN PAR., GLZD. PCH.; REFRIG.; steam; gar. $40. 2341 Farragut-av., 2d.

6 LGE., LGT. RMS.; H. W. HT., WITH GAR. $45. Gd. trans. 1827 Balmoral. Sun. 0130.

823 LAFAYETTE-PKWY.—OVERLOOKING park; 5 rms., $57.

5 RMS.—$40-$45. 4457 MAGNOLIA-AV. Sun parlors, large closets. Longbeach 2821.

4 RMS., $40.50; 5 RMS., $57. 7021 Sheridan; beau. dec. apts., refr.; nr. lake, bus.L.

6 RMS.—SUN PAR., GLAZ. PCH.; ONLY $50. Near L., lake. 1407 Jarvis. Edg. 3149.

953 FOSTER—4-6 RMS. SUN PAR., SHWR., refrig.; nr. lake, park. Jan. or L.B.6955.

5133 SHERIDAN—5-6 RMS., LG. SUN PAR., shwr., refrig.; all trans. Jan. or L.B.6955.

7 ROOMS—PRI. PORCH; NICE YARD; $37.50. 4626 Malden. CROXTON. Lon.6622.

6 ROOMS—STEAM. ELEC. REFRIG.; ALL transportation. 1969 Montrose-av.

4 BEAU. OUTSIDE RMS.—REAS.; LEAVING city. 6100 N. Mozart. Ph. Hol. 4722.

MARSHALL FIELD GARDEN APARTMENT homes. 411 Blackhawk-st. Lin. 2122.

UNUSUAL VALUES ALL SIZE APTS.—"North Side Rental Guide." Wel. 1100.

6 RMS., 2 BATHS, 1ST; MOD. PCH., REFR. Reas. 539 Garfield-av. Lin. 5553 or 8542.

TO RENT—APARTMENTS.

NORTH.

Four, Five, Six Rooms, and Larger.

2440 LAKE VIEW-AV.
4 to 8 room apts. overlooking park and lake. Spacious rooms and closets, tiled, enclosed showers; 24 hour elevator service; garage in connection. Rentals from $100 up. Call Lincoln 2440.

2335 COMMONWEALTH.
1 block west of the Drive, just south of Fullerton; 5-6 rooms, 2 baths; unusual layout; 15 minutes from town; exclusive elevator building; $80 up. Central 5050.

6303 KENMORE-AV.
Delightful 5 room apt. in exclusive building; 2 baths; large living rooms; 1¼ blocks to lake and all transp.; refrig., fireplace; reasonable. Sheldrake 10375.

— — 4 AND 5 ROOM DE LUXE APTS. — —
East of Michigan—Near Lake. Loop.
180 E. DELAWARE-PL.
Mr. I. M. Ryan, Mgr. Whitehall 5100.

— — — — — 5 ROOMS—$45 — — — — —
900 Crescent-pl., cor. 4100 Broadway.
Light, spacious rooms. Electric refriger. Private front porch. Agent on premises.
H. E. Vetter & Co., 6236 Broadway. Rog. 6430.

4880 WINTHROP-AV.
4 and 5 rooms, elec. refrig., $30-$35; good location, shopping and transportation.
ARTHUR KRUGGEL & CO., Longb. 5531.

56 E. CHICAGO-AV.—4-5-6-7 R. STM. HT.; $37.50 up; walk. dist. loop; nr. Michigan.

NORTHWEST.

General List.

4748 N. SACRAMENTO.
Mod. 3½-4 rm. apts. Elec. refrig. Rollaway beds. Will decorate. Reas. Franklin 8383.

3½ AND 5 RM. ATTRACTIVE APTS.—EXC. location; free refrig.; $32.50, $45 and $55. 3127-3145 Palmer-sq., corner Kedzie.

One, Two, and Three Rooms.

4024 N. MOZART—2½ ROOMS, 1ST; REFG., shower. Immed. poss. $30. Ran. 3477.

Four, Five, Six Rooms, and Larger.

4336 PARKER, 1ST—HEATED; 5 LGE. rms.; enclosed porch; newly decorated; electric refrig.; garage; $45. Avenue 1616.

6 LIGHT RMS., 2D—STM. HT.; FRIGID.; newly decorated. $35. 2943 Fullerton.

4 LARGE, LIGHT, AIRY RMS., 2 BEDrms., h. w. heat; good trans. Irving 1665.

NEW 5 RM. APT.—SLEEPING PORCH; garage; excellent trans. Kildare 8134.

4937 N. MARMORA—6 RMS., 2D FLR.; new. dec.; h. w. ht.; elec. refr.; reas.

6 LG. MOD. RMS.—FRIGD., H. W. H., INCL. $40; gar. 4838 Strong-st. Pal. 7538.

4157 CULLOM—4 ROOMS, G. E. REFRIG., tile bath, $37.50-$40. See Gustafson.

6 MOD. RMS.—H. W. HT., ELECTROLUX, $40. 3348 N. Karlov, 1st. Palisade 6933.

WEST.

One, Two, and Three Rooms.

4732 WASHINGTON-BLVD.
Modern attractive 2 rm. apts., elec. refr. See jan. on premises or phone Fra. 8383.

WHY PAY MORE? 3 RM. APTS....$17.50 New dec.; steam ht. 2518 Washington-blvd.

Four, Five, Six Rooms, and Larger.

1ST AND 2D APTS. AT 4206 ADAMS-ST.; immed. poss. 7 rms., furnace; entire bldg. suitable for light housekeeping and rooming purposes. Phone Kedzie 1024.

5 NEW TRULY BEAU. ULTRA MOD. IN every detail; master bedrms., 6 closets, arch ways, dbl. plumb.; sep. tile shwr., ex. lav., ch. 2d; reas.; all trans. 224 N. Pine-av.

BEAUT. LIGHT 6 RMS., TILE BATH, ELEC. refrig.; sun rm., all lg. bedrms.; good trans. 4835 Jackson-blvd., 2d. Phone Col. 4190.

6 RMS., 1ST FLAT—H. W. H.; GARAGE. Merrimac 4663. 1447 N. Austin-blvd.

JACKSON-BLVD., 2615 W.—7 RM. APT.; large, light; $35. State 3155.

2D APT.—STEAM, 7 RMS.; IMMED. POS. $35. 3509 Fulton-st. Phone Kedzie 1024.

5 RM. FLAT—FURNACE HT., NEWLY DEC. Garage $30. 503 N. Lawler-av.

$37.50—4 RMS.; FREE REFRIG.; INADOR. Near Lake-st. L. bus. 5026 Washington.

TO RENT—APARTMENTS—SUBURBAN.

NORTH.

Evanston—19 minutes to loop.

5 RM., $60-$75—2 BLK. UNIV.; FIREPL.; attrac.; beau. dec.; gd. trans. 803 Noyes.

TO RENT—FURNISHED APARTMENTS.

SOUTH.

(See Also Hotels and Apartment Hotels.)

Chicago Beach Section
Sublet 6 rooms, 3 baths, 21st floor, overlooking lake. Artistically furnished. Available Nov. 1. Phone for appointment. FAIRFAX 6962.

3 LARGE ROOMS, $42.50.
Free gas, light, refrig. Bus at door; 2 blks. L. 4336 Drexel-blvd. Oakland 4951.

— — — — 6429 STEWART-AV. — — — —
2 rm. kitchenette apt.; completely furnished; transp., L. surf., R. I.

ELEGANTLY FURN. 7 R. COR. APT.; GRD. piano, twin beds; fireplc.; bargain to Gentiles; 1 blk. bus, I. C. exp. Kenwood 2100.

2 ROOMS—COMP. FURNISHED; FREE GAS, refrig., elec.; weekly maid serv.; nr. I. C.; lowest rent South Shore. 7254 Jeffery-blvd.

NICELY FURN. ROOMY APT.—4 ROOMS, sun parlor, bedrm., 2 in-a-dor beds; free el. refrig.; nr. I. C., L. 6062 Stony Island.

DE LUXE 2½-3½ OUTSIDE NEW. DEC. beau. furn., 2 beds. I. C., sur. 1400 E. 70th.

ATTR. 4 RMS.—2 BEDRMS., PRIV. BATH and porch; Frig.; $11. 1511 E. 65th-pl.

2444 MICHIGAN-AV.—WARM KITCHNET; free gas, elec.; $3-$7 wk.; 75c-$1 day.

5536 DORCHESTER—4 RM., SUN PARL., nicely furn.; nr. I. C. and U.C.; elec.refrig.

1-2-3 RMS., $27.50 UP—INCL. GAS, ELEC. refrig.; nr. lake. 3911 Ellis. Oak. 6615.

2-3 RMS., FURN. ....$32-50-$35 Attrac.; gas furn. 6152-8 South Park-av.

COMPLETE SERVICE—QUIET; L. SURF., R.I., bus; cut rates. 6527 Stewart. Nor6288.

4 FURN. RMS.—FREE GAS, LIGHT, REfrig.; I. C. tran.; $9-$10. 6627 Blackstone.

NORTH.

THE HIGHLANDS,
7455 GREENVIEW.
1-2 RMS., $35-$42.50.
FREE GAS, LIGHT, ELECTRIC REFRIG. Nicely furnished apts., only 2 blocks to L. 1 block to bus; nr. shopping, theaters, etc.; free linens and maid service. SEE MANAGER IN LOBBY.

—BEAUTIFULLY FURNISHED APTS.—
2-2½ rooms with bedroom.
Overlooking park and lake.
Agent on premises. 840 Ainslie-st.

SHERBURNE BEACH APTS.
3-4 spacious rms., priv. beach. Reasonable rent. Restricted. 6259 Sheridan-rd.

811 CORNELIA, 3 RM., $45.
Beaut. furnished, including gas, light, elec. refrig., shower; all trans. Wellington 6166.

596 HAWTHORNE-PL.
Attractive 1 r. Pullman kitnt.; everything furnished; el. refrig.; $35. Buc. 0147.

4715 MALDEN, APT. 10—5 RM. APT.; $50 if furnishings are purchased at low price of $350; heat, gas, light, laundry, refrig., partial maid service. Longb. 6149.

WELL FURN. 5 RMS., MOD., SUIT. 2 CPLS. Reas. 539 Garfield-av. Lin. 5553 or 8542.

3-4 RMS.—EXT. WALL BED; G. E. REFRIG.; nr. L, bus; reas. 5038 Winthrop.

4544 N. HAZEL [900 WEST]—2-3 ROOMS. $40-$60; switchboard; elev.; maid serv.

3 RMS., PCH., NICE. FURN.; FRIG.; REAS. Poss. now. 4059 Greenview. 2d. Buc. 7678.

5511 KENMORE—$8 WK.; LOVELY 1½ R. apt.; Frig.; md. svc.; new. dec.; nr. L, bus.

1145 MORSE—NEW BLDG.; 1½-2-3½ RM. kit.; beau. furn.; ½ blk. lake, bus. L. $35 up

STREETERVILLE APTS., 195 E.CHESTNUT. 3 rm. kits., suit. 4. $60 mo. Nr. McKinlock.

5 R. IN EDGEWATER BEACH APT. CALL Wilmette 4100. Immediate occupancy.

4325 VISTA-TER., NR. MONTROSE-CLARendon—2-3 rms.; maid; elec.; refg.; $9 up.

MODERN KITNT. APTS.—BATH, FRIGID.; hotel serv.; beau. lobby; $7. 841 Windsor.

1362 GREENLEAF—ATTRACTIVE 2-3 R. apts.; 1 block L, lake, bus; reasonable.

4 RM.—BEAU. FURN., ORIENT. RUGS; lgt., gas; resp. party; $60. 551 Belmont.

32 BELLEVUE-PL.—VERY ATTRACT. 2 rm. apt. Tile bath, steam heat. Walk. dist.

GLENWOOD, 5825—4 R. FURN., MODERN. light apt., refrig., $45. 3 rm., $35. Adults.

RIDGE, 5818—4 ATTR. RMS., 2 BEDRMS., glass pch.; furn., unfurn.; all trans.; reas.

6 RM.—OVERL. LK. WELL FURN. CMPL. Nw. dec. G.E. ref. 814 Eastwood. Edg. 4110.

1-2 RMS.—WELL FURN.; PRI. BATH, REfrig., $6-6.50. Tuxedo Apts., 730 Cornelia.

DEARBORN, N., 1447—LARGE KIT. APT.; accommodations for 4; hotel serv.; reas.

4 RMS.—A REAL HOME NR. PK. EXC. trans. J. Clemetsen, 4501 N. Oakley.

TO RENT—FURNISHED APARTMENTS.

NORTH.

4554 MALDEN, $30 MO. UP.
1¼ rm. kitch. apts., brand new furn., new. dec., Frigid.; refined atmos. omp. hotel serv.

2525 N. CLARK—NEAR PARK; NICELY furnished 1 rm. apts., including gas, light, and linen; only $25 up. Diversey 9500.

NORTHWEST.

NICELY FURN. 3 R. APT., $40, INCL. gas, lgt., refr., shwr.; ex. tran. Irv. 7341.

WEST.

"THE CHATEAU"—1-2-3 R. FURN. APTS.; 24 hr. hotel swbd.; twin beds; best trans. Gentiles. 330 N. Austin-bl. Vil.8500. Aus.1417

4821 ADAMS-ST.—2 RM. KIT., $32.50 UP; refrig.; new gas ranges; ideal location.

WANTED—TO RENT—APARTMENTS.

RAVENSW. DIST., NEAR N. W. WILSON sta., 1-2 rm. unfurn. or partly furn.; sm. apt. or rs. with ba. V.Tabb, 10729Longwood

WANTED—APT. OR SM. FLAT; PERM. Trade for dec. Address T N 433, Tribune.

RESP. PARTY WANTS ABOUT 5 MOD. rms., 6 mos., nr. I.C. Address E 228, Tribune

PAINTER AND DEC.—EXP. R. E. OR HOtel; will ex. serv. for apt. But. 2962.

TO RENT—STORES.

South Side.

Attractive Location
Beaut. par., rest., laun., del., bak., shoe rep.
CHARLES RINGER CO.
7915 Exchange-av.. South Shore 0444.

SALOON CORNER,
4700 S. State-st., attractive rental to good tenant; fine transfer cor. Wm. Cassin & Co., Inc., 442 E. 43d-st. Oakland 3500.

North Side.

EXCEL. LOC.—$40; 6 STY. COR. BLDG.; Diversey-Lincoln. Also dbl. store; est. dry gds 2761 Lincoln; $65. Dirks, 1166 Diversey.

CORNER STORE—REAS. GD. FOR ANY business. 4264 Lincoln-av. Juniper 7124.

Northwest Side.

STORES ON LIVE SPOT—NEW BLDG. NOW under construction; ready in 2 wks.; good location for live butcher and bakery; next to Natl. Tea. Crawford and Irving Pk.

STORE—1951 W. DIVISION-ST.; LARGE bus. cent.; $35. Hamlin, Rand. 2734.

TO RENT—OFFICES AND SHOPS.

Central.

Madison Square Building.
CENTER OF LOOP,
123 W. MADISON-ST.
Furn. pri. offices, $20; desk space, secty. service, $10; larger suites at reas. rentals. Also large lodge hall or convention room.

82 W. WASHINGTON-ST.
WELL FURNISHED PRIVATE OFFICE. PHONE AND SECTY. SERVICE, $20. ROOM 420. ANDover 5696.

Superior Office Service, $25.
Corner offices, very light, modern; also larger space. 20 E. Jackson. Har. 7490. BAIRD & WARNER Management.

32 N. STATE, S. W. CORNER WASH.—Attractive offices, north light; night service; center Loop; single room, furn., $20; with reception room, $35 up; beautiful desk space, phone, steno. SWIGART & CO., Room 601.

WESTMINSTER BLDG., 110 S. DEARBORN. Exceptionally desirable daylight offices. FRANKENSTEIN & CO. CENTRAL 5753.

FURN. PRIV. OFC.; LIGHT, COR. RM., carpet; secy. and phone serv. incl., $17.50-$27.50. 203 S. Dearborn-st. Web. 1693.

OFFICE STUDIO OR DISPLAY SPACE—P. O. in bldg.; low rent. Edwin J. Bowes Jr. & Co., 154 E. Erie-st. Whitehall 6026.

TELEPHONE SECRETARIAL SERV., INC. Mail—24 hr. phone serv. 333 N. Mich.-av.

AVAILABLE OFFICE SPACE—IN LOOP. Answer. Address D 361, Tribune.

OFFICE FURNITURE AND DEVICES.

New and Used Office Furn.
Desks, chairs, tables, steel files.
Mead & Wheeler, 1022 S. Wabash. Wab. 6626.

WORLD'S FAIR OFFICE FURNITURE—Steel files, lockers, shelv., folding chairs, Kardex; bargs. Geiser, 128 W. Lake. Dea.9464

WILL SAC. 1,000 H. G. STEEL FOLD. chairs, 150 steel lockers, shelv., chrome ofc. furn., safes. 20 W. Austin. Del. 8495.

A LARGE QUANTITY OF NEW FACTORY closeout patterns, walnut, mahog. and oak, at used furn. prices. 201 W. Monroe.

BARGAINS—LOWEST PRICE—BARGAINS. Used office furniture and equipment. We buy and sell. 39 N. Halsted. Hay. 2730.

NEW AND USED FURN.—REAS. KENdrick Furn. Co., 218 W. Jackson. Cent.4325.

WANT OFFICE FURN., FIXT. FOR CASH. Julius Bender. 901 W. Madison. Mon. 1710.

USED KARDEX, DESKS, FILES, SAFES, chairs, tr. cases, etc. Reas. 1110 S. Wabash.

DESKS, CHAIRS, SAFES, LOCKERS, FILING cabinets. 160 W. Lake-st. Rand. 0123.

PORT. TYPEW., $10; MIMEOGRAPH, $18; addressograph, $15. Pruitt, 172 N. La Salle.

USED WALNUT FURN., STEEL DESKS, mimeograph, files, safes. 172 W. Monroe.

— — —USED OFFICE FURNITURE— — —
1646 W. MADISON-ST. SEELEY 2056.

40 DESKS, 90 CHAIRS, FILES, BOOKCASES, safes, tables, cheap. 3917 Sheridan-rd.

500 STEEL LOCKERS, SHELVG., SAFES, files, chrome lounge furn. 236 W. Lake.

STORE AND BAR FIXTURES.

TAVERN AND STORE FIXTURES—THE lowest prices on record. Save money. Buy on one easy pay. plan. Either used or new. Biggest stock. Chas. Bender Co., 608-14 N. Wells.

WANTED—SCALES, SLICING MACHINES, cash registers, iceboxes; will pay highest cash price. Buc. 9339 or 2659 Lincoln.

COUNTERS, SHELV., 5 AND 8 FT. OAK tables, show cases, scales, hemstitch mach., mineo., etc. Udell Dept. Store, 3023 Belmont.

STORE ICE BOX; ELEC. SLICING MACH.; Nat'l cash reg.; scales. Rep. 1455 after 6.

COMPLETE MODERN TAVERN FIXTURES for sale. 4315 S. Indiana.

INDUSTRIAL PROPERTY.

International Steel
40,000 square feet concrete floor. Low rent; one story building; will divide to suit. Railroad car and truck level.
APPLY 3136 W. 51ST-ST.
PHONE HEMLOCK 5200.

609 N. LA SALLE-ST.—5,000 SQ. FT.; UNusually light; convenient location. HOGAN & FARWELL, INC., 664 N. Michigan. Whitehall 4560.

SELL OR RENT—SOMETHING UNUSUAL, for garage or mfg. purposes. Very low rent. L. surf. lines transp. Mon. 6157.

WTD. TO RENT ABOUT 3,000 SQ. FT. ON ground floor, suit. for machine shop; state lowest price. Address E 58, Tribune.

1 STY. BLDG.—12,000 SQ. FT.; TRUSS RF., concr. floor; switch; rent $200. Ran. 2311.

45,000 SQ. FT. SPRINKLED; PASSENGER, freight; 10c sq. ft. Randolph 0334.

3 STY. BLDG., 5,000 SQ. FT., LOADING yd., elevator; reas. rent. 8 E. Austin-av.

33,000 FT. DAYLT. FLRS. IN SPKLD. BLDG. St. P. trk.; 4 elevs.; low rent. Ran. 1828.

NR. DIVERSEY-WESTERN—2 STY. & BSMT. facty.; heat. plt.; elev.; barg. Sta. 8270.

RADIOS, SUPPLIES AND SERVICE.

A REAL RADIO SALE!
WHILE LIMITED QUANTITY LASTS.

	WAS.	NOW.
R. C. A. Victor 224, 7 tube..	$ 75.00	$33.50
R. C. A. Victor 262, 10 tube..	150.00	75.00
R. C. A. Victor 243, 8 tube..	119.50	59.50
R. C. A. Victor 281, 12 tube..	225.00	99.50
Stromberg-Carlson 60 H, 7 tube	135.00	81.50
Stromberg-Carlson 60 L, 7 tube	115.00	59.50
Crosley Lowboy, 8 tube......	99.50	49.50
Philco Auto radio..........	49.95	25.00
Spartan Auto radio..........	39.95	19.95
R. C. A. Victor Auto radio..	39.95	17.95

ALL Consoles—ALL Waves. 1935 Models.
West Town Radio Co., Inc.,
701 W. JACKSON-BLVD., ON CORNER.
5246 W. CHICAGO-AV. OPEN EVES.

SCOTT CUSTOM BUILT RADIOS. Only a few more former MODEL 15 ALL WAVE receivers available at $115. Laboratory reconditioned and guar. 5 years. Studios open eves. to 9, Sat. 5. 4450 RAVENSWOOD-AV. LONgbch. 5172.

100 HOME AND AUTO RADIOS; MUST sac. R. C. A., Philco, Majestic, Motorolas; as low as $17.95. Op. eves. 601 W. Wash'ton.

PHILCO—RCA VICTOR—ZENITH, ETC.—Floor samples. Special, $18. Values up to $75. Edison's, 766 W. Jackson. Op. eve., Sun.

A. C., D. C. COMPACT, $5.95. DLRS. WRITE for circular. Economy, 1301 Michigan.

1935 AUTO RADIO—COMPLETE—NO SUPpressors; $19.95. 2532 Cottage Grove.

Service, Repair, Etc.

$1 GUARANTEED RADIO SERVICE—HAVE set in A1 condition; work guar.; any set. South. Southwest. Southeast. Englewd. 4449. NORTH. NORTHWEST. West. Lincoln 8854.

. . $1.00—RADIO SERVICE—$1.00 . . Any place; work guaranteed. Albany 2898.

DANCING SCHOOLS.

JO. KEITH STUDIOS. EST. 12 YEARS. Largest school of Stage, Radio, Music. Spec. rates to accepted students this week. 14 W. LAKE-ST. DEAR. 0134. HOURS 9-9.

TAP, BALLRM. CLASS, 10 FOR $2.50. ALSO pri. Thomas, 24 E. Van Buren. Web. 2394.

MUSICAL AND DRAMATIC.

WANTED—INSTRUMENTAL AND SINGING trios, doubles and singles, for out of town hotel work. For appointment CALL MR. GREENHOLT, STATE 4975.

PIANO PLAYER—MAN; [illegible] CALL Juniper 9179 after 6 p. m.

REAL ESTATE FOR SALE.

APARTMENT BUILDINGS.

South Side.

WHAT HAVE YOU TO OFFER FOR $40,000 equity in 12 apt. bldg., fully rented? Cash or trade for clear, small property. See owner, 109½ S. Wells-st.

Southwest Side.

4316 S. SAWYER-AV. — NEARLY NEW 2 flat brick; hot water heat; only...$6,000
R. M. O'BRIEN & CO.,
111 W. WASHINGTON-ST. RAND. 3062.

North Side.

3 FLAT BRICK, 6 RMS., 2 BATHS EACH; 4 car brick garage; wide lot; West Rogers Park; price $20,500. Draper & Kramer, Inc., 2262 Devon.

9 APT. MODERN COR. BLDG. IN ROG. Pk.; tile bath; brk. gar.; sacrifice less than ¼ orig. cost. Address T D 107, Tribune.

UNENCUMB.—2 FL., 6213 N. ARTESIAN, $8,500. Exc. cond. Will make attr. pay. tms. R. L. Wakefield, Wheaton, Ill. Ph. 2480.

Northwest Side.

— — — — 6 APT. BARGAIN. — — — —
High grade construction. 4-5's and 2-6's. Very modern. Lot 50x125. 5 car brk. garage. Only $18,000. Nr. L surface. Realty Management Co., 3314 Milwaukee-av. Pal. 2000.

MOD. BRK. COR.—4-4 RM. APTS. STM. HT., rollaways, sts. paved. $7,500. F. H. A. loan. Pr $11,500 5336 North-av Mer. 5400.

ORDERED SOLD BY MTG. OWNER AT A great reduction; 6 flt. brick, 3 6s, 3 4s; light rms. Inq. 2160 Lincoln-av. Div. 8858.

West Side.

FOR SALE OR LEASE—ENTIRE PROPERty at 526-32 N. Damen-av., consisting of 4 story stone front bldgs., containing 16 3-4 room apts.; bldg. will require large amount of repairs for which ample consideration will be given. Apply at GLANZ MTGE. CO., 1112 Milwaukee-av.

CO-OPERATIVE APARTMENTS.

North Side.

1438 PRATT—LG. 5 RM. APT.; VERY cheap; very low assessments. Rog. Pk. 1684.

BUSINESS PROPERTY.

South Side.

STORE & 4 FLATS ON S. ASHLAND-AV. Modern bldg; bargain for cash. LLOYD REALTY CO., 139 N. Clark-st.

REAR GARAGE, 20X120 FT., FOR REPAIR shop or light mfg. 4548 Cottage Grove.

HOUSES.

South Side.

AGED OWNER, LEAV. CITY, MUST SELL modern 6 rm. cottage; conc. fnd.; h. w. ht.; gar.; nr. Wood-64th. $3,000; tms. Rep. 1689.

1207 E. 72D-ST.—7 ROOM FRAME; EXC. cond.; lrg. rms., new htg. plant; 37 ft. lot; nr. schls., I. C. Price $4,100. Tri. 6523.

5 RM. BUNG.—NR. 82D-WOOD; EXC. COND. $4,750; $500 dn., bal. terms. Cedar. 1601.

CHATHAM FIELDS—6 RM. BRK. RES. NR. schls. and stores. $6,500. Stew. 3601.

Southwest Side.

BRK. BUNG.—7 RM., $1,500 CASH AND $23 per month or late auto as dn. payment. Address D M 22, Tribune.

North Side.

4857 CALIFORNIA-AV.—EX. LGE. 10 RM. brk. bungalow; orig. cost $24,000; dble. plbg.; can be used for 2 families; gd. trans.; splendid barg.; immed. poss.; price red. to $11,500; 10% cash down, bal. long term mtg. Burke & Lynn, Exc. Agts., 4747 N. Kedzie-av.

10 ROOM BRICK HOME—2 BATHS, GAR.; Rogers Pk. near Sheridan-rd. and L. $10,000. Terms. Long Beach 5332.

OWNER MUST SACRIFICE 8 RM. RES., Rogers Pk.; lot 50x173. Ph. Shel. 8735.

Northwest Side.

MODERN 5 RM. BRICK BUNGALOW, INSUlated; garage; restr. community; streets, alleys, sewers paid; was $9,000; now $4,500; $500 down, rest like rent. Merrimac 2460.

UNENCUMB. BUNG., 5225 N. AUSTIN—$4,000; exc. cond. Will make attr. terms. R. L. Wakefield, Wheaton, Ill. Phone 2480.

PRIVATE PARTY SELLING BRICK HOME. Only $500 down. Address B J 89, Tribune.

FORCED SALE—CONSID. ANY OFFER, 6 rms., gar., lge. lot. 4817 Pensacola-av.

VACANT.

South Side.

MUST SELL TO CLOSE ESTATE—ANY reasonable offer accepted. A real bargain for one who wants to invest. 50 ft. by 125 ft. S. W. cor. 99th and Michigan-av. Address Y 422, Tribune.

30 FT. LOTS, $49 EACH; 50C DOWN. . . FRANK DE LUGACH, 2339 W. 95th-st.

Northwest Side.

— — — — BUSINESS CORNER — — — —
90x125, Kedzie and Carmen; long lease or sell reasonably. Owner, G. J. BUCHHEIT, 2165 Vilas-place.

I HAVE 60X125 FT. AT DEVON AND CIcero section. Will sell for quick action at $1,000. Cost in 1931 $3,790. Address Box 99, Mount Prospect, Ill.

WOODED LOT—WILDWOOD [EDGEBROOK]. 60x152, $600; sewer, water, sidewalk in. Cash or terms. Address B L 469, Tribune.

REAL ESTATE—OAK PARK—AUSTIN.

— — — BETTER THAN NEW — — —
The flood lighted house, 222 Le Moyne-pkwy., 8 rm. brk. bung., att. gar., tile bath and roof, comp. recond. Buy now on RENT INVESTMENT PLAN. Open 7-8:30 p. m.
738 COLUMBIAN-AV., 6 RM. COL., AIR conditioned; all latest features; the biggest little home in town. Open 7 to 8:30 p. m. AUS. 1746. HEMINGWAY. EUC. 3400.

$4,900—$750 CASH, BAL. REAS. TERMS, buys cozy 6 rm. Oak Park bungalow; fur. ht.; exc. cond.; 2 car gar.; nr. Austin and Madison. Don't fail to see this bargain. Pilgrim, 5637 W. Lake. Austin 1680.

DE LUXE 48 APT., AUSTIN, $80,000; rent $18,400; E Z terms; 2 blks. "L" and stm. John J. Kern & Co., Inc. Sheldrake 8602.

BARG.—30 FT. LOT ON OAK PARK-AV., ½ blk. n. of North-av., $1,075. Mans.5558.

REAL ESTATE—SUBURBAN—SOUTH.

General.

100x300—REAL BARGAIN.
Water, elec., good street, schools, churches, stores. Only 40 mi. to loop, Rock Island transp. You can build at once. $10 down, $10 a mo. Address B X 464, Tribune.

$450 BUYS 60X125 LOT, COST $2,350; betw. 2 new brick homes; sidewalk, water, elec.; 25 min. to loop on I. C.; $100 cash, $5 per month. Address T P 467, Tribune.

100X185—ONLY $450. HAS WATER, GAS, elec., good road. On Rock Island R. R., 55 minutes to loop. Will sell on terms. Address C F 188, Tribune.

Beverly Hills—24 minutes to loop.

WIDOW FORCED TO SELL ACCT. ILL health one of most beautiful wooded corners in Beverly Hills. Grounds 153x228. Mod. home suitable for large family or private institution. Hardwood floors throughout. Good decorations, h. w. ht., 2 car gar. Street paved, paid. Best offer takes this beau. prop. or might trade. Call owner. Bev. 7894.

Midlothian—30 minutes to loop.

5 ROOM BRICK—FURNACE HEAT, GAS, electric, water. Lot 50x143, $2,950, $200 down, $25 mo. Address T P 298, Tribune.

REAL ESTATE—SUBURBAN—S. W.

General.

ROBERT BARTLETT HOMESTEAD DEVELOPMENT NO. 1.
Economic-Security Homesteads property now open for preliminary inspection; new construction under way; model homes and garden plans on exhibition at 123d-st. and Harlem-av. Branch Office. Public inspection welcome. Mr. Brown in charge.
ROBT. BARTLETT REALTY CO., NOT INC.

10 ACRES—4 RM. HSE., 60 FT. POULTRY hse., large barn. Ideal for truck garden, chicken farm. In Chicago. Must sell. Hayden & Sons, 3058 W. 111th-st. Bev. 9635.

POULTRY FARM—2 ACRES, 4 ROOM HSE., hen house, well, gas, electric, streets, $2,750, $200 down. Hemlock 2159.

Tinley Park—42 minutes to loop.

COMPLETE MODERN POULTRY FARMS to rent, option to buy. 4 and 5 rooms; gas, elec., plumbing, good schools, good neighbrs., churches, good trans. Drive to local off., 177th and Lake Park-av. Grover C. Elmore, 100 N. La Salle. Fra.2650

REAL ESTATE—SUBURBAN—NORTH.

Evanston—19 minutes to loop.

$9,500 — THIS IS LESS THAN FORMER 1st mtg.; was twice this price. 7 rms., 4 bedrms., includ. huge master bedrm., 2 bths.; scrnd. din. pch.; att. gar. A modern, most attract. hse. Lot 185 ft. deep, studded with tall trees. Excel. loc. Call Mr. Ahrens, Mrs. Fuller and Wm. Pickard, Greenleaf 7220.

7 RM. BRK. BUNGALOW, 2 BATHS $7,000. Smart & Golee, Inc. Rogers Park 0271.

EARLY AMER. FARM HOUSE—6 RMS., 2 baths; 90 ft. lot. Quinlan & Tyson. Rog.2616

Glencoe—30 minutes to loop.

FINE 8 RM. ENGL. COLONIAL BRICK, stucco res., in finest sec. of Glencoe; new. dec. thruout. Carpeted flrs., lg., beau. wooded lot, picturesque ravine; lot 275x255; gorgeous home; cost owner $75,000; prop. clr. Taxes paid to date; will sac. or trade for gd. bus. or other prop. W. G. Sanderson, 624 S. Michigan. Harrison 9340.

Lake Forest—40 minutes to loop.

Heavily Wooded Corner.
190 FT. FRONT; GREEN BAY-RD.; 210 FT. DEPTH; ADJOINING BEAUTIFUL HOMES. RARE OPPORTUNITY. $22 PER FT. TERMS. ADDRESS D 401, TRIBUNE.

Wilmette—22 minutes to loop.

ATTRACTIVE 7 RM. STUCCO COLONIAL—Oil ht., insulated attic, stove, ice box, 2 car gar., wooded lot; nr. schls., transp.; a buy at $10,500. Terms. Key at this office. R. M. JOHNSTON & CO. 340 Linden-av. Wilmette 444.

310 CENTRAL-ST.—8 R. BRICK COLONIAL. 2½ baths. Sale or rent. Want offer. BRIARGATE 1106.

REAL ESTATE—SUBURBAN—N. W.

Arlington Heights—33 min. to loop.

OWNER WILL SAC. SMALL HOUSE—ELEC. lt., gd. well; 100x600; frt. Rand-rd.; beau. landscpd. $1,650; tms. Bill Hanson, Sta. 3861.

REAL ESTATE—SUBURBAN—WEST.

General.

INVESTIGATE WESTERN SUBURBS FOR best buys. See us in Riverside, Western Springs, Hinsdale. Henry A. Miller, Realtor.

ANOTHER FOX RIVER VALLEY BARGAIN in Batavia, stone res., 9 r., 2 bth., lg. yd., nr. schls., trans. Sell or rent. Hyd. Pk. 7073.

WHAT DO YOU WANT IN WEST SUB. real estate? Box 24, Glen Ellyn, Ill.

30 ACRES—BEAUTIFULLY WOODED. AT St. Charles. Box 24, Glen Ellyn.

Berwyn—17 minutes to loop.

MODERN 7 RM. RESIDENCE; HOT WATER heat; lot 50x125; 2 car gar.; reasonable. 6640 34th-st.; best location in Berwyn.

Elmhurst—24 minutes to loop.

4 ROOM COTTAGE COMPLETE; LOT 50X 300; $2,600; $600 cash, balance E-Z tms. GRAUE, 117 N. York-st., Elmhurst, Ill.

6 R. MODERN HOME, 50X270 LOT, $5,250; lge. rms.; gar.; nr. sta.; $500 dn. Ran. 3021.

Maywood—18 minutes to loop.

THE FLOOD LIGHTED HOUSE, 2006 SO. 18th-av., 6 rm. brk. res., English Colonial; h. w. ht., tile bath. Buy now on RENT INVESTMENT PLAN. Open 2 to 4:30.
1511 S. 7TH-AV., 7 RM. DUTCH COL. res., sun room, breakfast rm., h. w. ht., 4 large bdrms. Buy like rent. Open 7-8:30 p.m. AUS. 1746. HEMINGWAY. EUC. 3400.

REAL ESTATE—ACRE PROPERTY.

SMALL CITY FARMS.
[9200 W.] NORTH-AV. AT 17TH-AV. $170 and up. Terms. Rich soil. Homes being built. Frame bldgs. permitted. Dr. out.

9½ AC. ON HARD ROAD NR. BENSENville. Barg. at $265 an ac. Pensa. 6220.

REAL ESTATE—SUMMER RESORTS.

A Real Cottage Bargain.
Must sac. beau. new cott.; lrg. scrnd. pch., toilet, elec.; at fraction of real value. $700 complete. Located on practically unknown lake with 54 mi. shore line; white sand beach; filled with muskies, bass, pike; 2 hrs. ride. Agts. or trades not wanted. Take $200 cash, bal. terms. Address T J 260, Tribune.

LIMITED NUMBER ONLY.
BEAUT. LARGE SUMMER HOMESITES.
Good bathing, boating, fishing at door.
Only $1 Down, $1 Week.
TOTAL COST ONLY $99. ACT QUICK!
For maps address Box 41, Silver Lake, Wis.

BARGAIN FOUR ROOM HOUSE ON LARGE lake lot, $450; finest natural sand bottom lake, 38 miles N. W. of Chicago; house only 2 yrs. old; completely furnished; terms to reliable party; no trades or agents. ADDRESS B L 470, TRIBUNE.

5 Room Cottage, $850.
FORECLOSURE—ON LAKE GENEVA. Screen porch, run. water, gas, elec., private grnds., pier, bch. Address B X 258, Tribune.

MUST SACRIFICE $500 COTTAGE COMPT.; worth dbl., 2d largest Wis. lake; 2 hrs. ride; A1 fishing; sand beach; terms; no agents, trades. Address T P 466, Tribune.

ENGLISH COTTAGE AND BEAUT. LAKE lot on 12 mile sand bottomed priv. lake, near McHenry; $500 comp., incl. boat; 3½ years to pay. Address T X 404, Tribune.

ONLY $200 NEEDED FOR COTTAGE you'll enjoy the year round. Close in—lake near McHenry. Bal. like rent. Act quick for this bargain. Address X A 75, Tribune.

BARG., S. WIS. LAKE, 50 MI. CHGO., LIQUIdation 50 ft. lots, $70-$150. Cottages from $480. Gentiles. Address D L 45, Tribune.

LAKE DELAVAN—LARGE WATER FRONT cott., $800; terms; heavily wooded; excel. beach; Gentiles. Address T N 238, Tribune.

MUST SACRIF. QUICK SALE—PISTAKEE lake cottage; inside toilet; $850 comp. Worth double. Address T M 69, Tribune.

COTTAGE AND 50 FT. LOT, HEAVILY wooded sect. on Fox river, n. of Antioch; $600 compl.; tms. Address P P 63, Tribune.

SAC. NEW COT., BOAT, $450; INS. TOILET. Lg. Wis. lake. Address T P 61, Tribune.

WOODED LOT NR. GRAND BEACH—80X 160; $200; also log cab. Terms. Rand. 2032.

REAL ESTATE—FARM LANDS.

Illinois.

200 A.—GOOD BLDGS., SET BACK FROM rd. Front on 2 cement highways. Has 60 a. beaut. timber. Comb. estate. investment. Land values advancing thru nearness to city. 18 mi. n. Freeman, 208 Wash. Cen. 1630.

20 ACRES—25 MI. FR. LOOP; EXC. SOIL; a rare barg. at $100 per acre. Address B N 535, Tribune.

Indiana.

DON'T BUY UNTIL YOU SEE OUR FINE farms and get our prices. FLOYD H. MAYNE, 508 Gary State Bank Bldg., Gary, Ind. Phone 2-3278.

Michigan.

20 ACS.—S. W. MICH.; LEVEL, FERTILE land; ideal for poultry, veg., fruits; on good road; to settle estate, only $495; no bldgs.; easy tms. Address C P 167, Tribune.

35 A.—115 MI. CHGO.; GOOD ROAD; A1 soil, timb., brook, home fruit; buildings; $1,300; pt. cash. Roessler, 140 S. Dearborn.

80 A., BLDGS., TIMB.; $1,350. $125 CASH, $10 mo. Evans Realty, Fremont, Mich.

Wisconsin.

RAILROAD LANDS IN UPPER WISCONSIN Rich clay loam soil best in U. S. for dairy, poultry, clover, potatoes, grains, fruits, and berries. Ample fuel. Good roads, towns and market. Lowest prices, easy terms. Fine fishing and hunting. Send for Booklet 53. R. S. Claar, Land Dept., Soo Line Ry., Minneapolis, Minn.

Miscellaneous.

DIVERSIFIED FARMS—MANY STOCKED, equipped; easy terms; 7 midwest states. Free monthly catalog. UNITED, Dept. E. 30 N. La Salle. RAN. 7113.

REAL ESTATE WANTED.

Apartment Buildings.

HAVE $5,000 CASH—WANT HOME OR 2 fl. N. or N. W. Address B Y 121, Tribune.

Farms and Acres.

WILL BUY SMALL N. OR NORTH WEST acre tract for cash if bargain. ADDRESS T H 84, TRIBUNE.

Miscellaneous.

WANTED—EQUITIES IN DISTRESS PROP., any size. Address T N 249, Tribune.

REAL ESTATE FOR EXCHANGE.

Apartment Buildings.

WILL TRADE CLEAR 6 FLAT, LEAVITT, nr. Irving Pk., and cash for mod. N. or N W. 9-12 Flat. C. Carlson, 4810 N. Kimball

Miscellaneous.

WE DO THINGS! TRADE. WRITE US about your property. Wellin, Lombard, Ill.

REAL ESTATE LOANS, MORTGAGES.

— — WILL PURCHASE FOR CASH — —
Mortgages in good standing or defaulted. We are not brokers, but represent investment funds; immediate service irrespective of size.
UNION FINANCE CORP.,
State 4600. 33 N. La Salle-st.

MONTHLY REPAYMT. LOANS ON HOMES up to 20 years; interest as low as 5½%. First Federal Savings and Loan Association, 111 S. DEARBORN. STATE 4373.

IMMEDIATE ACTION ON APPLICATIONS for 1st mtge. loans on west suburban property; straight or payment. Erwin M. Pray, 5623 W. Lake-st. Austin 7090.

5% MONEY FOR CHOICE LOANS. DOVENMUEHLE, INC. 7 S. DEARBORN-ST. CENTRAL 8814.

PRI. PARTY WILL BUY MTGS., EITHER default, or undef. Qk. action, own funds. Behrens, R. 422, 155 N. Clark-st., Cen. 4260.

I WILL PAY CASH FOR MTGS. OR BONDS, defaulted or not, improved or vacant. Address B N 132, Tribune.

HIGHEST CASH PRICES PAID FOR 1ST mortgages on south side properties. WM. L. SHARP & CO., 237 W. 63d-st.

..CASH PAID FOR FIRST MORTGAGES.. CHAPMAN & CO., INC. 120 S. La SALLE-ST. FRA. 0576.

WILL SELL $3,100 6% GOOD MONTHLY paymt. contract on mod. bung., N. W Side; $1,700 1st mtg. on 1½ sty. Kil. 2421.

SELL AT DISC. SEVERAL NEW MTGS., $350 and up monthly pay. Pensa. 6220.

DEFAULTED R. E. BONDS AND MORTgages wanted. Address T T 232, Tribune.

STOCKS AND BONDS.

6% 1st Mtge. Bonds.
FRED B. SNITE FURNITURE CO.
A limited supply of these highly rated bonds can be bought at par. For information apply John Murphy, 105 W. MADISON-ST. DEARBORN 7300.

WE BUY REAL ESTATE BONDS, ASSMT. bonds, mtgs., tax warrant. STERN, WEISSBURG & CO., 134 N. La Salle. Rand. 1187.

CASH FOR R. E. BONDS, STOCKS, ETC. Continental Disc. Corp., 68 W. Washington

MACHINERY AND EQUIPMENT.

FOR SALE—WOOD WORKING MACHINES in good running order; Planer, Joiner, Cutoff Saw, Rip Saw, Boring machine, Shaper, Sander; Motors, Belts, Shafts and Pulleys, at sacrifice prices. Quit business. Call at Champion Corporation, Hammond 510, Hammond, Indiana.

IRON FIREMAN STOKER MODEL NO. 5, regular, capacity 400 to 800 lbs. per hour. 1 year old. Crawford 6100.

NEW SHOP WANTS WOODWORKING equipment, also Delta machines, small tools and trucks. Address Z 568, Tribune.

SEE ARTHUR WAGNER CO., 701 WASHington. Guar. motors, generators, converters.

BOATS, YACHTS, ETC.

RICHARDSON & MATTHEWS CRUISERS. Distrib., S. Michigan. Wabash 5767.

BUSINESS DIRECTORY.

Furniture Repairing & Upholstery.

SAG-PROOF UPHOLSTERING — GUAR. BY Star Method. Sofa, $17.50; chrs., $7.50; cushns., $1.75; din. rm. chrs., $1. Spald.5906.

SOFA REWEBBED, $4; CHAIR, $2; 2 PC. set cleaned, $5.50. In own home. Jun. 2708.

Floor Finishers.

FLOORS SANDED AND FINISHED—ESTImate free. R. Johnson, Dorchester 0954.

Moving, Storage, and Hauling.

. . SAVE 40%—SHIP SAFELY . . by Trans-American Padded Van Return System. Full insurance. New York, California, Florida, and way points. Wentworth 0111.

WANTED—LOADS TO AND FROM MICH., Wis., any points, no., so., east, west. Ins. vans. Master Movers,1466 Montrose. Lon.3300.

FLAT RATE MOVING—4 RMS., $5; INS.; reliable long dist. mov. Van Buren 3057.

4 ROOMS, $5; REL. VAN SERV.; EXPD.; ins.; also distance hauling. Alb. 8462.

SAVE 40%. MOVE IN COMPARTMENT cars; all points U. S., Canada. Seeley 0122.

WE SPEC. IN LONG DIST. MOVING INS. van serv.; also local work. Pros. 1855.

EST. 21 YRS.—SPEC. MOVING $2 ROOM; piano, $4; ins. vans; 4 rel. men. Lawn. 6586.

Painting and Decorating.

INTERIOR, EXTERIOR DECORATING—EXpert work. Reas. prices. Brunswick 4013.

GUAR. PAINT, PAPER, CALCIMINE—Low prices; best refs; free estim. Gra.0715.

PAINTING, DEC., FL. FINISH; LOW ESTImate; guar. work. Also moving. Dre. 2897.

Piano Tuning.

PIANO TUNING, REPAIR—REAS. FORmerly with Lyon & Healy. Bel. 2628. Werner.

PIANO TUNED, $2; 21 YEARS' EXP.; REpairing; reas.; guar. Cole. Republic 5218.

Roofing.

FALL SPE. GUAR. RECOAT, 2 FL.-BLDGS. $37.50. Low pr. patch wk. Bit. 0691.

Rug Cleaning.

ONLY $2.00 GLUE SIZED.
9x12, like new thru and thru; reg. $4 job. THE FEDERAL [est. 30 yrs.]. Lincoln 0134.

Any 9x12 Domestic Rug, $1.95
Cleaned, both sides, by natives; repairing, weaving; carpets refitted. Hyde P. 4354.

SPECIAL THIS WEEK — 9X12 CLEANED like new, $1.50; glue size, 50c. Work guar. RELIANCE CO. LINCOLN 6397.

A B C RUG CLEANERS—9X12 DOM., $1.75. Call, del. anywhere. 4920 Sheridan.Lon.4521

9X12 DOMESTIC, $1.50; 2 FOR $2.75. Anywhere. A-Z Cleaners. Longbeach 0568.

MUSICAL INSTRUMENTS.

Pianos and Players.

. . . POSITIVELY LAST WEEK OF . . .
GIGANTIC DISPOSAL SALE
AT WORLD'S LARGEST PIANO FACTORY.
Used Grand Pianos—$149.
Used Upright Pianos—$38
TERMS AS LOW AS $1 WEEKLY.
KIMBALL FACTORY, 2631 W. 26TH-ST.
OPEN EVERY EVENING TILL 9 P. M.
OPEN SUNDAY, 1 TO 6 P. M.

NO CHARGE EXCEPT DRAYAGE. PIANOS LOANED.
New GRANDS or UPRIGHTS to responsible families. No obligations.
WURLITZER,
329 S. WABASH-AV. OPEN EVENINGS.

PIANO—SMALL UPRIGHT; USED; EXCEPtional value. Will accept terms; $1 per week; now only $55. P. A. STARCK PIANO CO., 16 N. Michigan.

USED GRANDS FOR STUDENTS—KNABE, $285; Steinway, $585; Baldwin,$260. $2 wk. WYMAN'S, 604 Republic Bldg., 209 S. State.

KIMBALL GRAND, RECONDITIONED AND guaranteed, $395. Easy terms. LYON & HEALY, 243 S. WABASH-AV.

WANTED FROM PRIVATE PARTY—USED GRAND PIANO. VAN BUREN 6878.

WTD.—USED GRAND PIANO. WILL PAY cash. Phone Merrimac 7916.

$150 CASH TAKES BEAU. $1,375 EVERETT grand and bench. 5408 W. North-av.

GRAND PIANO, $100; MUST BE CASH. 3204 W. HARRISON-ST.

SACR. BEAU. GRAND PIANO; COND. LIKE new; $165 cash. 6512 N. Clark.

BALDWIN GRAND, SMALL SIZE......$335 Moist Piano Co., 8th flr., 209 S. State.

BALDWIN MAKE, QUEEN ANNE MODEL—Practically new; cheap. 6242 W. Grand-av.

TODAY'S BEST BARGAINS—USED BAUER Grand, $285. Cable Piano Co., 303 S. Wab.

Wind, String, Etc.

PIANO ACCORDIONS—NEW, USED, AND rebuilt; many bargains in standard makes; terms. Chicago Musical Instrument Co., 309 S. Wabash-av. Harrison 4884.

CELLO—RARE OLD ITALIAN; BEAUTIFUL tone. Sacrifice. Sheldrake 5703.

LEGAL NOTICES.

NOTICE IS HEREBY GIVEN THAT THE matter of the sale of the taxicab properties of Philadelphia Rapid Transit Company is under consideration in the DISTRICT COURT OF THE UNITED STATES FOR THE EASTERN DISTRICT OF PENNSYLVANIA, IN THE MATTER OF PHILADELPHIA RAPID TRANSIT COMPANY, DEBTOR, IN PROCEEDINGS FOR THE REORGANIZATION OF A CORPORATION, NO. 18204.

Any person interested in making an offer for the purchase of said taxicab properties must submit his offer in writing to the Clerk of the United States District Court in Philadelphia, Pennsylvania, on or before noon of the 7th day of November, 1935.

Any person desiring information with respect to the said taxicab properties should make inquiry of Mr. R. T. Senter, President, Philadelphia Rapid Transit Company, 11th Floor, Mitten Building, Broad and Locust Streets, Philadelphia, Pennsylvania.

The aforesaid Court will hold a hearing at 10 a. m. on the 8th day of November, 1935, in Room 310 of the Federal Building, Ninth and Chestnut Streets, Philadelphia, Pennsylvania, for the consideration of all offers that may be received on or before the time specified above.

By order of the District Court of the United States for the Eastern District of Pennsylvania, entered on October 8th, 1935.
PHILADELPHIA RAPID TRANSIT COMPANY.
By R. T. Senter, President.

CHICAGO RAILWAYS COMPANY.
NOTICE OF ANNUAL MEETING.
Notice is hereby given that the annual meeting of the stockholders of Chicago Railways Company for the election of directors and the transaction of such other business as may properly come before said meeting will be held at the general office of said Company, Room 1487 Continental Illinois Bank Building, Chicago, Illinois, on Thursday, the 24th day of October, A. D. 1935, at the hour of 12 o'clock, noon.
FRANK L. HUPP, Secretary.
Chicago, October 11, 1935.

NEW ORLEANS, SEPT. 17, 1935.
Sealed proposals will be received by the Sewerage & Water Board, 526 Carondelet-st., New Orleans, up to 12 M., Thursday, Dec. 5, 1935, for Furnishing Labor and Material on a percentage basis during 1936. Specifications on request.
A. G. MOFFAT, Secty.
ALF. F. THEARD, Gen'l Supt.

CLOTHING, FURS, ETC.

SLIGHTLY USED FUR COATS TAKEN IN trade—Also coats left for storage and repairs, but unclaimed, $600 Gray R. Caracul, plat. fox trim, $125; $750 blk. Persian Lamb, gen. sable collar, $225; $500 nat. br. Persian Lamb, $135; $475 nat. sum. ermine, $125; $1,500 gen. East. mink coat, $450; 100 nat. dark Musk., $35, and 50 other slightly used fur coats from $15 to $35. MILLER FUR CO., 166 N. Michigan-av. Open Evenings Until 9 P. M.

FUR COAT BARGAINS.
Left for storage and repairs; uncalled for; to be sold for charges. Also Sample Coats, closed out. Genuine Mink, $200; Caracul, $50; Hudson Seal, $35; Northern Seal, $20; Raccoon, $25; Muskrat, $15; many others
HOFFMAN & MORTON CO.,
190 N. State-st. Room 1038.

. . . . UNREDEEMED FURS . . . .
Genuine fox scarfs from $4.50-$7.50-$9.50.
Fur jackets from...........$4.50-$7.50-$10.50
Fur coats from.........$9.50-$12.50-$17.50
EMPIRE LOAN BANK, 649 N. CLARK.

FUR COATS — LATEST 1936 STYLES — Northern seal [dyed coney], $25; apins, $35; Hudson seal [dyed muskr.], $125; blk. caracul, $45; sizes 14-44. Ph. Key. 7231.

UNREDEEMED FUR COAT, NORTHERN seal [dyed coney] like new, $17.50. Others, $10 up. Topcoats, suits, and overcoats $5 up. Uncle Max's Loan Co., 675 N. Clark-st

— — — PHONE LAKEVIEW 6820 — — —
Highest cash prices paid for men's used clothing, shoes. Will call 4042 Broadway.

MORE CASH FOR USED CLOTHING, FURS. 4545 Sheridan-rd. Ph. Edge. 7630. Will call.

HIGHEST CASH PRICES FOR OLD FURS—Faultless Fur Co., 7413 Stony Island-av

LADIES' DRESSES, SUIT, FUR COAT—EXcel. cond. Size 16. Bittersweet 2741.

COAL AND WOOD.

HIGH GRADE NO. ILL. MINE RUN, $5.75; lump or egg, $6; screen, $4.75; direct from Mine 2-T. minimum. Kedzie 3882.

OUR BEST BUY—ILLINOIS LUMP, $5.35. Lowest prices on all grades of fuel. PRODUCERS, Haymarket 0860.

CLEAN FURNITURE CRATING KINDLING Large load $5. Chgo. Pioneers. Laf. 7700.

KINDLING WOOD, NEW, $3.50; DELIVered anywhere in city. Ph. Canal 6987.

GEN. POCAHONTAS, M. R., $7.35; ILL. EGG or lump, $5.75; scrgs., $5. Stewart 9734.

HUNTING PROPERTY AND PRIVILEGES.

NOW POSSIBLE TO LEASE FAMOUS Cherry Circle Duck clubhouse and preserve. Harrison 5557.

FOR SALE—HUNTING GROUND, LOCATED in famous Spring-Lake hunting and fishing district. Address Ed Bolander, Pekin, Ill.

EXCLUSIVE HUNTING PRIVILEGES—440 acres, 2 farms, pheasants, Oct. 18. Bollerud Bros., Evansville, Wisconsin.

LOANS—PERSONAL AND BUSINESS.

Personal, Property, and Salary.

LOANS
To Salaried People
COST LESS NOW!
PERSONAL will advance you $300, $200, $100 or less . . . in 24 to 48 hours . . . on terms that you can easily afford.

PLENTY OF TIME TO REPAY!
PERSONAL will work out a repayment schedule exactly suited to your income. Then you can extend Small Monthly Installments over 3, 6, 9, 12, 15 or even 20 months.

7 LOAN PLANS
. . . so we can accommodate practically any single or married man or woman who is receiving a regular income and is employed.
FOR QUICK SERVICE
PHONE OUR NEAREST OFFICE.

PERSONAL
FINANCE COMPANY
4554 Broadway, 2d floor. LONgbeach 4082
4770 Lincoln-av., 2d floor. LONgbeach 1321
3982 Milwaukee-av., 2d floor. PALisade 0989
[Over Art Thompson's Clothing Store.]
757 W. 79th-st., 2d floor. RADcliffe 8228
841 E. 63d-st., 2d floor. HYDe Park 1472
2403 W. 63d-st., 2d floor. REPublic 7229
4010 W. Madison-st., 2d floor. NEVada 2134
OAK PARK—PERSONAL
1040 North-blvd., 2d floor. VILlage 6840
CICERO-BERWYN—PERSONAL
6346 Cermak-rd., 2d floor. BERwyn 666
EVANSTON—PERSONAL
708 Church-st., 2d floor. GREenleaf 6081
HAMMOND—PERSONAL
5258 Hohman-av. Hammond 603
ROCKFORD—PERSONAL
S. E. Corner State and Main-sts.
Third Floor. Phone Main 7275.

BORROW
on your
Own Signature
1 to 20 months to repay.
. . . Household Loans
. . . Auto Loans
. . . Signature Loans
to single people or married couples.
REDUCED COST.
HOUSEHOLD has again reduced the RATE of ALL LOANS ABOVE $100. Why pay more?
Loop workers may call during the lunch hour at any of the loop offices.
LOOP:
105 W. Madison, 14th floor. Franklin 0885
105 W. Monroe, 5th floor. State 1777
77 W. Washington, 10th fl. State 0161
ROGERS PARK:
1737 Howard-st., 2d floor. Rogers Park 8320
NORTH:
4753 Broadway, 11th fl. Longbeach 7163
3959 Lincoln-av., 2d fl. Buckingham 1006
NORTHWEST:
2800 Milwaukee, 5th floor. Capitol 3440
4710 Irving Park, 2d floor. Pensacola 4570
WEST:
4010 W. Madison, 4th floor. Kedzie 0704
OAK PARK:
1140 Lake-st., 3d floor. Euclid 503
CICERO-BERWYN:
6012½ Cermak-rd. [W. 22d]. Cicero 6400
SOUTHWEST:
2355 W. 63d, 2d floor. Republic 4472
6255 S. Ashland, 2d floor. Hemlock 4510
SOUTH:
841 E. 63d-st., 4th floor. Plaza 8360
6856 Halsted-st., 2d floor. Englewood 5534
SOUTH CHICAGO:
9204 Commercial, 3d floor. South Chi. 0103
ROSELAND:
11106 S. Michigan, 2d fl. Commodore 3880
HOUSEHOLD
Finance Corporation

BORROW FROM **TOWER**
$25 to $300
NEW LOW RATES
ON THE FULL AMOUNT OF THE LOAN.
Salary—Furniture—Auto,
Etc. Loans on
YOUR
Signature Only
Easiest Repayment
Plan in the City.
$16.80 MONTHLY
Payment includes interest on a $300 loan. Smaller amounts in similar proportions.
—3 OFFICES—
28 E. Jackson Har. 5100
6331 S. Halsted Nor. 3020
4003 W. Madison Van. 6464
South and West Side Branches Open Tues., Thurs., Sat. Eves. Until 8 p. m.
TOWER Finance Corp.

LOANS — $30 TO $300
Low Rates—Quick Service.
Easy Payment Schedule.
A friendly, confidential loan service.
No embarrassing investigation.
SALARY LOANS
FURNITURE LOANS
AUTOMOBILE LOANS
Loans Made Anywhere in Chicago and suburbs.
Our 47 years' experience is proof of our courteous, efficient and liberal service.
PHONE CENTRAL 4733.
C. C. ERD
7 S. Dearborn-st. Room 916.

LOWER COST
on all loans now.
Why not come to the ONE place that can take care of you regardless of the type of loan you wish to make?
Quick, Personal Service.
A private friendly service to the individual who needs money AT ONCE. We make loans with or without co-makers, or on furniture, stocks, bonds, autos, or on [illegible]
$30 TO $300. LONG TERM PAYMENTS.
L. T. BAKER & CO.
Under State Supervision.
30 W. Washington, Rm. 1407. Rand. 0038.

WE HELP THE MAN
WHO NEEDS A LOAN.
LOANS FROM $25 TO $300.
REDUCED RATES
ON ALL LOANS.
T. B. WARD, INC.
8 S. Dearborn, Room 408.
Randolph 2060.

INTEREST RATE REDUCED
HOUSEHOLD AND SALARY LOANS—
$50.00 to $300.00.
CHICAGO FINANCE COMPANY.
11 S. La Salle-st. Tel. Central 1060.

JEWELRY LOANS.
We will loan you more money on your diamonds, watches, jewelry, silverware, antiques. Lowest rates. Private rooms. Ph. Harrison 2652.
CHICAGO SECURITY PAWNERS.
102 W. Randolph. [Sherman Hotel Bldg.]

SALARY AND FURNITURE LOANS—IMPERIAL CREDIT CO.
30 W. Washington-st. Franklin 8924
6317 S. Halsted-st. Englewood 4010
7 S. Crawford-av. Nevada 2443
1548 W. Belmont-av. Wellington 6700

JEWELRY LOANS.
Rates as low as 1%. A refined service. ILLINOIS STATE PAWNERS' ASSN. 140 N. DEARBORN [Cor. Randolph]. 2d Flr.

HOUSEHOLD LOANS— CITIZENS FINANCE CO. 28 E. JACKSON-BLVD. ROOM 811.

WANTED $4,000—$5,000 LOAN FROM PRIVATE party. Will pay $1,000 down and monthly inst. Address R 216, Tribune.

LOANS—PERSONAL AND BUSINESS.

Personal, Property, and Salary.

NEED MONEY?
Obtain any amount up to $300 on one of our numerous loans plans. Repay in convenient installments of one to twenty months.
No endorsers are necessary. Prompt confidential service for forty-eight years.
Telephone or come in.
No obligation.
—8 OFFICES—8
NORTH:
4803 Lincoln-av., Rm. 315. Long. 3456
NORTHWEST:
4013 Milwaukee-av., Rm. 307. Avenue 0443
ROGERS PARK:
1791 Howard-st., Rm. 212. Rog. Pk. 0754
GARFIELD PARK:
1 N. Crawford, Rm. 415. Van Bur. 5040
OAK PARK:
137 N. Marion-st., Rm. 204. Village 6886
Chicago Phone Austin 2624
BERWYN-CICERO:
6428 W. Cermak-rd. Berwyn 371
Chicago Phone Lawndale 2883
SOUTH:
6306 Cottage Gr., Rm. 305. Hyde Pk. 0604
ENGLEWOOD:
749 W. 63d-st., cor. Halsted. Englewd. 1711
Commonwealth Loan Co.
BUSINESS ESTABLISHED 1887.

LOCAL LOAN CO.
ORIGINATORS OF
Loans on Your Signature Only
$25-$50-$75-$100-$150-$200-$250-$300.
NEW REDUCED RATES
PHONE YOUR REQUEST.
LOCAL LOAN CO.
UNDER STATE SUPERVISION.
7 W. MADISON, at State. RANdolph 8400
1 N. CRAWFORD, at Madison. KEDzie 5900
8 N. OGDEN, at Madison. HAYmarket 4700
821 W. 63D-ST., nr. Halsted. ENGlewd. 7800
1212 N. ASHLAND, at Mil. BRUnswick 3100
4013 MILWAUKEE, at Cicero. AVEnue 1400
4701 N. WESTERN, at Leland. LONgb. 2161

Loans on Collateral
NO RED TAPE. NO GUARANTORS.
Loanon Securities Corp.
UNDER STATE SUPERVISION.
33 N. LA SALLE-ST. STATE 4600.

MONEY LOANED ON ANYTHING OF value. FEDERAL BROKERS, 5 S. Clark-st.

Business Loans.

$300 TO $30,000
to factories, stores, laundries, restaurants, hotels, etc. No endorsers. EASY TIME PAYMENTS.
Oldest Estab. in Chicago.
F. BOLAND,
215 W. Randolph-st. Franklin 1966.

QUICK LOANS.
$100 up at minimum rates on fixtures, machy., etc. Terms to suit. Confidential. CENTURY FINANCE COMPANY, 100 N. LA SALLE. CENTRAL 6661.

$300 UP. QUICK, TO STORES, REST., hotels, mkts., etc.; low rate; easy terms. Simmons, 7046 Stony Island. But. 2880.

LOANS TO FACT., STORES, LAUNDRIES. NATIONAL FINANCE CO., 111 W. MONROE. CENTRAL 5532.

2 YR. LOANS, $500 TO $5,000; MO. PAY. La Salle Finance, 160 N. La Salle. Fra. 3411.

JEWELRY, OLD GOLD, ETC.

Cash In Your Old Gold
New High Market Prices
paid for old gold, silver, platinum, diamonds, broken or discarded jewelry, watches, rings, chains, gold teeth, eyeglasses, sterling ware, in any condition. Mail or bring in for free appraisal.
MARTIN REFINING CORPORATION
55 E. WASHINGTON-ST.
Room 1218, Pittsfield Bldg.
DEARBORN 3394.

CASH FOR OLD GOLD
JEWELRY, GOLD TEETH, WATCHES, DIAMONDS, SILVER, PAWN TICKETS. This institution is operated by public spirited citizens to help you obtain CASH. WE ALWAYS PAY PROPER CASH VALUE. ESTABLISHED 1900.
CHICAGO GOLD SMELTING COMPANY
37 South Wabash-av.
Corner Monroe-st., 3d Floor.
MEMBER Chicago Assn. of Commerce.

"Cash In" YOUR GOLD
Cash immediately at new HIGH PRICES. Watches, teeth, silver, diamonds, plated articles, old jewelry, pawn tickets, etc. Licensed on Treasury Dept. Form TGL. MEMBER ILL. CHAMBER OF COMMERCE.
Romack Gold Refining Co.,
7 W. Madison-st., Fifth Flr.
AT STATE-ST. 5TH FLOOR. RM. 501.

$500.00 WATCH BRACELET. CHOICE baguette shape or new round shape. Set with 2 blue white baguette shape diamonds and 72 round diamonds. Attached with diamond set bracelet with diamonds on each side. Equipped with 17 jewel Geneva movement. SPECIALLY PRICED $125.00
Diamonds, Pawn Tickets, Bought for Cash. THE U. S. LOAN BANK, 10 N. CLARK-ST. 6TH FLOOR.

CASH Money for GOLD
NEW HIGH PRICES.
JEWELRY, WATCHES, GOLD TEETH, DIAMONDS, SILVER, PAWN TICKETS.
BARNETT'S, INC.
57 E. Madison-st., Main Flr.
STORE ENTRANCE—MALLER'S BLDG.

WANTED—OLD GOLD
SILVER, WATCHES, JEWELRY, DENTAL GOLD, DIAMONDS, ETC.
NEW HIGH PRICES PAID.
United Smelting Works
[THE OLD RELIABLE].
39 S. State, corner Monroe. 4th floor.

OLD GOLD BOUGHT
GOLD, SILVER, GOLD PLATE, PLATINUM, DIAMONDS. Bring or mail. NEW HIGH MARKET PRICES.
A. QUINT & CO.,
5 N. WABASH, KESNER BLDG. Entire Third Floor. GOLD SMELTERS. Estab. 1873.

New High Prices Paid
FOR YOUR OLD GOLD, DIAMONDS, SILVER, PAWN TICKETS, JEWELRY WATCHES, etc. Ask for Mr. Lane. LANE'S JEWELRY SHOPS, 7 W. MADISON, COR. STATE. ROOM 901.

3.25 CT. EMERALD CUT DIAMOND, absolutely perfect, very fine color, unusually brilliant. Lady's all platinum tailored ring, with 2 large baguette diamonds $650
LEVINSON'S LOAN BANK, 739 N. Clark-st.

Pawn Tickets, Old Gold
Discarded jewelry, dental gold, silverware, diamonds, plated articles. Est. over 30 years. AETNA REFINING CO., Room 1212-13. 17 N. WABASH.

Pawn Tickets, Diamonds.
Old gold, silver, jewelry bought.
For sale: 1½ kt. dia., perf. mnted.....$195
JEWELERS EXCHANGE.
32 N. State at Washington. R. 1102. Dea. 5903

1.15 K. DIAMOND, BLUE WHITE WESSELton—perfect, 14 kt. white gold mounting. Finest Amer. cut, set in 18 kt. wt. gold, 6 diamond platinum mounting, $160. EMPIRE LOAN BANK, 649 N. CLARK.

SEWING MACHINES.

300 SINGER DROP HEADS, $7 UP; PORTbls., $19; consls., $40. 1952 Irving Park.

WAREHS. CLEARANCE 100 NEW MACHS.; treadle, $7 up. 2444 W. Madison.

WILL PAY CASH FOR USED SEWING machines, any make. Kedzie 1302.

USED AUTOMOBILES FOR SALE.

HURRY!

Take advantage of this great offer while it lasts!

STUDEBAKER CELEBRATES ITS SILVER JUBILEE!

25 YEARS IN CHICAGO SERVING AND SATISFYING MOTORISTS—TRULY A GREAT ACHIEVEMENT.

AS A RESULT THIS GREAT

FREE OFFER

TO FITTINGLY CELEBRATE THIS GREAT OCCASION.

BRAND NEW $35 LIBERTY BICYCLES FREE!

WITH EVERY USED CAR PURCHASED!

HERE'S YOUR OPPORTUNITY TO OBTAIN A BEAUTIFUL $35 LIBERTY BICYCLE FOR YOUR BOY — A WONDERFUL BIKE WITH BALLOON TIRES AND ALL THE EXTRAS—FREE WITH EVERY USED CAR BOUGHT THAT COSTS OVER $100. COME IN TODAY.

ALSO!

ALL USED CARS DRASTICALLY REDUCED IN PRICE

$1,000 cars.........low as $750
$ 700 cars.........low as $425
$ 400 cars.........low as $245
$ 200 cars.........low as $ 75

PICK FROM

Studebaker's gigantic used car building, jammed to the rafters with Studebakers, Buicks, Dodges, Chryslers, Fords, Chevrolets, Plymouths, Pontiacs, Oldsmobiles, Packards, etc.; 1935's, 1934's, $1933's, etc.; sedans, coaches, and coupes.

Liberal Trades and Terms.
5 DAYS' DRIVING TRIAL

STUDEBAKER
SALES COMPANY OF CHICAGO.
26TH AND MICHIGAN
OPEN EVENINGS. CALUMET 6492.

Auburn '35 Conv. Phaet. Sed.
Air wheels, white wall tires, radio; used; trimmed in red leather uphol.; cost $1,485; sacrifice for $795; your car in trade; tms.
PETERSEN, 1340 W. 63d-st.

AUBURN '35 SUPERCHD.
de luxe conv. coupe, used. Radio, heater, all de luxe equipment; cost $2,000. Sacr. for $1,195. Guar. like brand new. Best terms, trad.
945 WASHINGTON-BLVD.

AUBURN—1933 8, 5 PASS. SALON brougham; ask for car number 2,092; unusually clean, priced way below market, $435
AUBURN, 2426 S. MICHIGAN. Cal. 9004.

Buick Mod. 8-61, '34
4 door, 5 pass. de luxe brougham; built-in trunk, side mts., whipcord uphols., double horns, wipers, tail lights; beautiful black; original cost $1,841. Sacrif. for $795. Your car down; bal. 12-24 mo.; 90 day guarantee.
STATE AUTO
Finance Corporation
3939 WASHINGTON-BLVD.

BUICK
Late 1935-41 5 Pass. De Luxe Sedan. Used. Built-in Trunk; safety glass. Sacr. for $675. Your car down; bal. 12-24 mos.; 90 day guar.
AUTO LOAN CORP.,
4635 WASHINGTON-BLVD.

BUICK—1931 5 PASS. SEDAN.
Another Healy Bargain
5 wire wheels, tires like new; perfect condition throughout; $195.
HEALY MOTORS, 7738 STONY ISLAND.

BUICK '33 SPORT COUPE.
low mi., 6 w. w.; $495; terms.
Packard, 1511 E. 71st-st. at Stony Island. Butt. 8400. Open eves. to 10 and Sunday.

Buick '34-68 De L. Club Cpe.
6 air whls., side mts., white wall tires., blt.-in trunk; cost $1,890; sacr. for $795.
PETERSEN, 1340 W. 63d-st.

Buick '33 7 Pass.
sed., 6 w. w., metal covers, h. w. htr...$725
2323 S. Mich. Cal. 2307

BUICK—1933 6 W. W. BROUGHAM; ASK for car number 2,243; built in trunk, extras too numerous to mention; an outstanding value at the reduced price of $595.
AUBURN, 2426 S. MICHIGAN. Cal. 9004.

BUICK—'31 DE L. CONV. COUPE; SIDE mts., chrom. tire covers; driven very little; money back guar.; $295. $10 dn., 18 mos.
J. J. WRIGHT. 242 W. 55TH-ST.

Buick '30 Stand. 6 Sed., $5
DOWN. BAL. $16 PER MONTH.
NORTHWEST BUICK. 3801 LAWRENCE.

Buick '30 Sed., 6 w. w., $5
DOWN. BAL. $12.75 PER MONTH.
NORTHWEST BUICK. 3801 LAWRENCE.

Buick 1929 Sedan Only $5
DOWN; BAL. $6 PER MONTH.
NORTHWEST BUICK. 3801 LAWRENCE.

BUICK—'35, MODEL 57 5 PASS. 4 DR. SED. Used slightly by executive; orig. cost $1,400; sac. $875. South Shore 7433.

BUICK—1931 4 PASS. CPE.; GOOD TIRES, motor and appearance. Best offer takes it.
GAMBILL CHEV. CO., 2451 S. MICHIGAN.

BUICK—1933 97 SEDAN; 6 WIRE WHLS.; fully equipped; will sacrifice for $595.
Newman Auto Mart, 2424 Milwaukee.

BUICK—'29-'30-'31-'32—ALL BODY STYLES.
James Levy Motors, 2257 S. Michigan.

BUICK—1932 67 SEDAN; $150 DOWN.
SOUTHWEST CHEV., 9220 S. ASHLAND.

CADILLACS. OPEN EVENINGS.

1931 12 CYL. 5 PASS SEDAN.
6 w. w., 2 side mounts, hot water htr., trunk rack. Rich maroon finish. Dual eqpmt.; very good cond......$725

1931 8 CYL. TOWN SEDAN.
6 w. w., 2 side mounts, metal tire covers, trunk. Beige finish; a very clean car at a reduced price......$475

1932 8 CYL. PASS. SEDAN.
6 w. w., 2 side mounts, beautiful dark gray finish; dual equipment throughout; very fine cond.......$795

1933 8 CYL. 5 PASS. SEDAN.
6 w. w., 2 side mounts, dual equipment throughout. Deep maroon finish. Looks and runs like new.......$1,445

CADILLAC, 2258 S. MICHIGAN-AV.
When you buy a car from Cadillac you know what you are getting.

CADILLAC — V-8; REAL CUSTOM sport phaeton, '32; tonneau shield; Lorraine; 6 wire; special show car; like brand new; $3,500 value, $660; it's worth $1,250. Call
FELZ, 1132 Diversey-blvd.

Cadillac '33 7 Pass.
sed., De L. cust. Fleetwood; 6 w. w., white w. tires, offered below market. Call Mr. Cronin.
2323 S. Mich. Cal. 2307

CADILLAC V-16 7 PAS. SED.
Latest '31; side mts.; sacr. for $595; guar. Your car dn., bal. 12-24 mos.; 90 day guar.
4701 Washington, S. W. Cor.

CADILLAC—'31 CUST. 5 PASS. COUPE. $365. G. M. Disc. Corp., 2535 N. Crawford.

CADILLAC—1930 SED.; GOOD COND.; $150; no dealers. Schaber, 2236 Melrose-st.

CADILLAC—'28 7 PASS. SED. PRIV. PTY. 6 new tires. A1 cond. Keystone 0440.

CHEVROLET—'31 SED.; BARG.; $225.
$5 DOWN OR YOUR OLD CAR, BAL. MO.
WALTON FINANCE. 940 MILWAUKEE.

CHEV.—'33 4 DR. SED., S. MTS., $385.
$5 DOWN OR YOUR OLD CAR, BAL. MO.
WALTON FINANCE. 940 MILWAUKEE.

CHEV.—'35 TOUR. SED.; USED; BIG DISC.
YOUR CAR DN. MAKE YOUR OWN TMS
WALTON FINANCE. 940 MILWAUKEE.

CHEVROLET — 1934 MASTER BUSINESS COUPE; LIKE NEW. 6834 STONY ISL.

CHEV.—COACH. '29; LIKE NEW IN-OUT; $35 if sold today. 3039 Sheffield-av.

USED AUTOMOBILES FOR SALE.

Annual SALE

On ALL Makes of Cars
PRICES CUT 1-3 TO ½.
100 Mod. "A" FORDS
Every type body and style.
'30-'31-'32s—as low as $100
Full stock of guaranteed '33s-'34s. and new 1935 officials' cars.
CHEVS.—'30-'31-'32-'33s.
Coupes, coaches, sedans.
PLYMOUTHS—'33-'34s.
Coupes, rumble seat; sedans.
OLDSMOBILES—'29-'30-'31s.
De luxe sedans, side mts.
Buicks, Nashes, Hupmobiles
Remember—Every Car
Fully RECONDITIONED and GUARANTEED. Many look and drive like new.
Lawder Bros.
Authorized Ford Dealer
Established Since 1890.
Open EVES. and SUNDAY, 10 P. M.
6900 VINCENNES-AV.
One block West of State-st.

Chevrolet 1931 Special Sedan
6 wire wheels, side mts., new tires, excellent mohair upholstery, etc.; full price, $220. Terms or trade.
INDEPENDENT MOTOR FINANCE.
2700 MADISON-ST.

CHEVROLET—1934 SPORT CONV. COUPE de l. Only driven 5 mo. Been in dead storage. Owner in Europe. Cannot be told from new. Full price, $445.
2200 DIVERSEY. BRUNSWICK 8300.

Chevrolet '32 $245
de luxe sedan; new paint and tires.
1019 Davis-st., Evanston. Rogers Park 2074.

CHEVROLET—'33 STD. COUPE; R. S.; orig. eqpt.; low mil.; $285.
Slumbrick Motor Sales.
AUTH. FORD DLR. 1711 W. 95TH-ST.

CHEVROLET, 1935; USED; BARGAIN..$525 Priv. party must sell mast. de luxe coach. A-1 condition; knee action; radio; 6 ply tires. Sheldrake 7595.

CHEVROLET—'34 DE L. SEDAN, $325.
NO SALES TAX.
$35 DOWN, BAL 24 MONTHS TO PAY.
1930 MILWAUKEE-AV. ARM. 8100.

CHEVROLET—'34 SEDAN, ONLY 425.
YOUR CAR DN. MAKE YOUR OWN TMS.
WALTON FINANCE. 940 MILWAUKEE.

CHEVROLET—1934 COACH; O.K.; FIN. IN smart Brewster green; crm.whls.;only.$425
GAMBILL CHEV. CO., 2451 S. MICHIGAN.

CHEVROLET—1933 TOWN SEDAN; LIKE new; special today only $75 down; trade.
GAMBILL CHEV. CO., 2451 S. MICHIGAN.

CHEVROLET—1931 SPORT COUPE. AIR wheels O.K.; only $225; $75 dn.;trms.,trade.
GAMBILL CHEV. CO., 2451 S. MICHIGAN.

CHEVROLET—1933, SPORT COUPE, MUST sell. 3142 W. 40th-pl. 2d floor.

CHRYSLER—66; 1930 SEDAN.
$175.
VERY CLEAN.
TOM HARRIGAN, INC.,
452 MADISON-ST., OAK PK.

Chrysler '34 Airflow Sedan.
6 pass. de l.; safety glass, air wheels; orig. cost $1,895; sac. for $795; tms., trade.
PETERSEN, 1340 W. 63d-st.

CHRYSLER 6, LATEST '32
4 door de luxe sedan, 6 wheels, trunk rack, Floating Power, de luxe equipped. Bargain at $395. Best terms, trade.
945 WASHINGTON-BLVD.

CHRYSLER—1935 6 CYL. 2 PASS. COUPE; rumble seat; used; Vogue white wall tires, trunk rack; car perfect; low mileage; cost new $1,078; our price $685. 640 Madison-st., Oak Park.

CHRYSLER—AIRFLOW, '34 SEDAN, C. V. model; guaranteed like brand new; really perfect in all details; hardly driven; will sell for ½ cost.
FELZ, 1132 DIVERSEY-BLVD.

CHRYSLER—'30, 4 DR. SEDAN, $175.
$5 DOWN OR YOUR OLD CAR, BAL. MO.
WALTON FINANCE, 940 MILWAUKEE.

CHRYSLER—'31 CPE., R. S., S. MTS., $285.
$5 DOWN OR YOUR OLD CAR, BAL. MO.
WALTON FINANCE, 940 MILWAUKEE.

CHRYSLER—1930 SEDAN; 6 WHEELS, DE LUXE, SMALL 70 SERIES, $235.
7320 STONY ISLAND. MID. 6400.

CHRYSLER—'29 65 SEDAN; REAL BUY. $65. Ben T. Wright, Inc., 1101 N. Clark.

CORD—1930 CONV. SEDAN; 6 W. W., EXtras too numerous to mention; ask for car No 2,243; thoroly. recond.; only $295.
AUBURN, 2426 S. MICHIGAN. Cal. 9004.

CORD—1930 SPORT SEDAN; EXCEPTIONally clean condition; only $295 full price. 5958 BROADWAY.

De Soto '33 De L. Sed., $150
DOWN; BAL. $19.90 PER MONTH.
NORTHWEST BUICK. 3801 LAWRENCE.

DE SOTO—'34 AIRFLOW SEDAN, $595.
FITZPATRICK, 6555 COTTAGE GROVE.

Dodge de Luxe 6s, 1935
4 door 5 pass. touring sedan, used; built-in trunk, safety glass, all dual equipment. Also 1935 2 door de luxe sedan for $595. Your car down, bal. 12-24 mo.; 90 day guarantee.
STATE AUTO
Finance Corporation
3939 WASHINGTON-BLVD.

DODGE
Late 1935 4 Dr. Cust. Sed. Used. Built-in Trunk and radio; htr. Also '34 Sed., $475 up. Your car down, bal. 12-24 mos.; 90 day guar.
AUTO LOAN CORP.,
4635 WASHINGTON-BLVD.

Dodge '35-'34 Sed., $495
up; 4 door, 5 pass.; used; built-in trunks, air wheels, special paint, steel covers. Your car down, bal. 12-24 mos.; 90 day guar.
4701 Washington, S. W. Cor.

DODGE '33 DE L. SEDAN.
Lng. whlbase., 6 air whls., side mts., trunk rack, dual equipt., safety glass; orig. cost $1,080; sacrifice for $475; guar.; terms., trd.
PETERSEN, 1340 W. 63d-st.

DODGE—'33 SALON BROUGHAM, 6 CHRM. air wheels, side mts., built-in trunk, all electric radio, safety glass, dual equip., etc.; like new; sacrifice for $465; guar. terms.
BENDER-RIEGER, INC.,
DODGE DEALER, 933 WASHINGTON-BLVD.

DODGE—1935 DE LUXE SEDAN EQUIPPED with radio. Finished in beautiful 2 tone gray. Carefully used only a short time. For quick sale will sacrifice for only $595.
NORTHWEST BUICK. 3801 LAWRENCE.

DODGE—'35; ABOUT ½ COST; SPEcial sport sedan; executive car; used. 1132 Diversey-blvd.

Dodge '33 $445
de luxe 4 door sedan; beautiful paint.
1019 Davis-st., Evanston. Rogers Pk. 2074.

Dodge '30 De L. Sedan, $5
DOWN. BAL. $14.70 PER MONTH.
NORTHWEST BUICK. 3801 LAWRENCE.

DODGE—'33 SEDAN; 115 INCH W. B.; IN excellent condition thruout; marked down for quick sale to $435.
M. J. LANAHAN, INC., 2542 S. Michigan.

DODGE—'33 DE LUXE SEDAN, $425.
NO SALES TAX.
$50 DOWN, BAL. 24 MONTHS TO PAY.
1930 MILWAUKEE-AV. ARM. 8100.

DODGE—'33 4 DR. SEDAN, $425.
YOUR CAR DN. MAKE YOUR OWN TMS.
WALTON FINANCE, 940 MILWAUKEE.

DODGE — '34 DE L. SED.; LIKE NEW; many ext. Sac. 3453 S. Morgan. Bou.2510.

DODGE—EARLY '30 SEDAN; HEATER, Lorraine; good cond.; sac. $100. Kil. 1911.

Essex '32 Sport Coupe, $5
DOWN; BAL. $16 PER MONTH.
NORTHWEST BUICK. 3801 LAWRENCE.

ESSEX—'32 SUPER 6 4 DR. SED., $285.
$5 DOWN OR YOUR OLD CAR, BAL. MO.
WALTON FINANCE. 940 MILWAUKEE.

ESSEX—COACH 1929; SACRIFICE AT $65, $5 down; also 1928 4-dr., $35 full price.
J. J. WRIGHT. 242 W. 55TH-ST.

FORD—'30 DE LUXE SPORT RDSTER., very clean, $125. Wright, 1101 N. Clark.

FORD—1935 DE LUXE 5 WINDOW COUPE. Used. Must sac. Priv. Saginaw 3037.

FORD—'33 DE LUXE FORDOR SED. MANY extras. Must sell. 3453 S. Morgan. Bou.2510

FORD—'31 COUPE; PRIVATE PARTY WILL sell for cash. Stewart 2626 after 6 p. m.

The Tribune does not knowingly accept automobile advertising which misrepresents the year of the car. If you wish to confirm the year model of a used car advertised in its columns, secure the serial number (which determines the year model) and telephone the Tribune, Superior 0100, Local 328, for verification.

USED AUTOMOBILES FOR SALE.

OUT THEY GO!

REGARDLESS OF COST.
50
Used Display Cars
RECONDITIONED IN OUR OWN SHOPS. Liberal terms. Your car taken in trade.
R-A-Y T-E-N-N-E-S
FORD DEALER.
2451 N. Sacramento-av. at Milwaukee.

REAL BUYS IN CLEANUP SALE; ALL makes and models; greatly reduced. Donovan Ford, 7400 Stony Island. H. P. 2500

Ford '35 Sedan, $495
USED. YOU WOULD CALL IT NEW. Air wheeled, duplate glass, whipcord uphols. Your car down, bal. 12-24 mos. 90 day guar.
4701 Washington, S. W. Cor.

FORD—'34 DE LUXE TUDOR; COST $790; has radio, air whls., heater, etc.; take $135 down, balance 18 mos. Also '35 Tudor, used, $100 down, balance 18 mos.
SLUMBRICK MOTOR SALES,
AUTH. FORD DLR. 1711 W. 95TH-ST.

FORD '35 DE L. 4 DR. SED.
Full dual equipt.; air whls.; used; safety glass; also '35 sedan; used; at $485; terms.
PETERSEN, 1340 W. 63d-st.

FORD—1933 DE L. COUPE; EXCELLENT condition throughout; only $100 down.
GLENN E. HOLMES, INC.,
30 W. LAKE-ST. AT DEARBORN.

FORD—'35 DE L. COUPE; USED; RUMBLE seat; like brand new; only $175 down.
GLENN E. HOLMES, INC.,
30 W. LAKE-ST. AT DEARBORN.

FORD—1934 CABRIOLET; 6 PLY WHITE wall General tires; low mileage; $125 dn.
GLENN E. HOLMES, INC.,
30 W. LAKE-ST. AT DEARBORN.

FORD—1934 STANDARD TUDOR; EXCELlent condition; low mileage; $395.
GLENN E. HOLMES, INC.,
30 W. LAKE-ST. AT DEARBORN.

FORD—'34 DE LUXE COUPE; LUSTROUS black finish with cream wire wheels and trim. Metal tire cover; many extras. Also '34 coupe; like new and low as $395.
CHAS. J. DEMPSEY, INC., 2300 W. Madison.

FORD—'33 DE LUXE 4 DOOR SEDAN; REconditioned motor; tires like new; beautiful black-red wire wheels and trim. A remarkable value at $345. Small down payment.
CHAS. J. DEMPSEY, INC., 2300 W. Madison.

FORDS—'35 8, 2 D., 4 D. DEMOS., $495. '34 to '30s. All body styles, from $145.
MORTON FORD DEALERS.
2321-25 Sheffield. 3151-61 N. Clark. Lot, 657-61 Diversey-pkwy. L. V. 8000.

Ford '33 $315
for this de luxe coupe; many extras.
1019 Davis-st., Evanston. Rogers Pk. 2074.

FORD—'33 DE L. SEDAN, $325.
NO SALES TAX.
$35 DOWN, BAL. 24 MONTHS TO PAY.
1930 MILWAUKEE-AV. ARM. 8100.

FORDS—'33S, '34S, '35S. SEDANS, CPES., Roadsters. Used very little. Season's lowest prices, 2 day money back guarantee.
FORD DEALER. 5133 IRVING PARK.

FORD—1934 CPE. OR TUDOR, $100 DOWN. $25 per mo.; money back guar.
J. J. WRIGHT. 242 W. 55TH-ST.

FORD—1933 COUPE OR TUDOR, $85 DN., $20 mo.; money back guar. J. J. Wright, 4743 Cottage Grove-av. or 242 W. 55th-st.

FORDS—10 '35s; OFFICIAL CARS; DE L. sedans; some with radios, trunks; prac. brand new; as low as $475. 4000 W. 22d-st.

FORD—1934 SED. NEED THE ROOM FOR 1936 models and will sell this car at $365.
M. J. LANAHAN, INC., 2542 S. Michigan.

FORD—1933 VICT. DE LUXE; EXC. COND. throughout; $335; $65 down. Ray Titus Motor Sales, 3320 Sheffield, 5710 Broadway.

FORD—1932 SEDAN, ONLY $275.
$5 DOWN OR YOUR OLD CAR, BAL. MO.
WALTON FINANCE. 940 MILWAUKEE.

FORD—'34 SEDAN; BARGAIN; $385.
$5 DOWN OR YOUR OLD CAR, BAL. MO.
WALTON FINANCE. 940 MILWAUKEE.

FORD—'35 R. S. COUPE; USED; BIG DISC.
YOUR CAR DN. MAKE YOUR OWN TMS.
WALTON FINANCE. 940 MILWAUKEE.

FORD — 1930 SPORT COUPE; NEWLY PAINTED; $125. 3939 N. WESTERN.

FORD—'32 RUMB. ST. CPE., DE L., $265; $20 down, bal. 18 mos. 2022 N. California.

FORD—1934 TUDOR SEDAN, ONLY 11 MO. old. $395. Terms. 5442 Lake Park.

FORD—1929 TUDOR, EXCEL. COND., $65, full price. Saginaw 8639.

FORD—LATE 1931 COUPE; RUMB. SEAT. A1 cond. $165. Priv. Normal 6437.

FRANKLIN—1930 "AIRMAN" 6 W. W. sedan; all new Goodyear heavy duty tires; priced to move at once at $245.
AUBURN, 2426 S. MICHIGAN. Cal. 9004.

GRAHAM—1934, 6 CYL. 4 DOOR SEDAN; looks and runs like new...........$595
BIRD SYKES CO.,
2210 S. MICH. - 2 STORES - 2215 S. MICH.

HUDSON 1933, $345
De Luxe Sedan. Air whls., whitewall tires. Car down pay., bal. 12-24 mos. 90 day guar.
4701 Washington, S. W. Cor.

HUDSON—'33 CUST. DE L. SEDAN, $345.
NO SALES TAX.
$45 DOWN, BAL. 24 MONTHS TO PAY.
1930 MILWAUKEE-AV. ARM. 8102.

Hudson '31 Sport Sedan, $5
DOWN; BAL. $16 PER MONTH.
NORTHWEST BUICK. 3801 LAWRENCE.

HUDSON—'30 COACH, GUAR...........$135
BUTLER MOTORS, INC., 2419 MICHIGAN.

Hupmobile '35 Sedan, $595
Used so little will pass for brand new.
2317 S. MICHIGAN-AV.

Hup. '30 Twn. Sed., 6 w., $5
DOWN. BAL. $12.75 PER MONTH.
NORTHWEST BUICK. 3801 LAWRENCE.

HUPMOBILE—1929 CUSTOM BUILT SED.; exceptionally clean throughout. Bargain.
SOUTH TOWN MOTORS, INC. 2300 W. 63d.

HUPMOBILE—1928 SEDAN; PERFECT; $65. Private. Nelson. Ravenswood 10055.

LA SALLE—'35 SEDAN; BUILT-IN trunk, etc.; $1,065 full price; used; V-8 1933 de luxe sedan and V-8 '31 town type sedan; trunk, etc.; priced low as $240.
FELZ, 1132 Diversey-blvd.

LA SALLE—1930 4 PASS. COUPE.
Another Healy Bargain
6 wire wheels, side mounts, 6 ply tires; like new; $195.
HEALY MOTORS, 7738 STONY ISLAND.

LA SALLE '30 TOWN SED.
perfect; 6 w. w.; $285; terms.
Packard, 1511 E. 71st-st. at Stony Island. Butt. 8400. Open eves. to 10 and Sunday.

LA SALLE—'31 CONV. CPE.; RUMBLE seat, side mts.; gd. cond.; sac. Ard. 1898.

Lincoln '35 Below 2-3 Cost
De luxe sport sedan; 6 wire, white side tires, floor car; used; '34 sedan and convertible sport coupe de luxe show models; about ½ replace cost; '33 sedans, 5 and 7 pass.; $1,275.
FELZ, 1132 Diversey-blvd.

LINCOLN—1929 SEDAN.
Another Healy Bargain
Good condition; fine family car; worth far more than $195.
HEALY MOTORS, 7738 STONY ISLAND.

Lincoln '32 7 Pass.
sed., 6 w. w., 8 cyl., fully equipped......$825
2323 S. Mich. Cal. 2307

LINCOLNS, '35, '34
4 door de luxe sedans, used. Radio. Factory built-in trunk, 6 whls. Like brand new. Sacr. for as low as $1,775. Best terms. Trade.
945 WASHINGTON-BLVD.

LINCOLN—'32 CUSTOM DE LUXE 4 DOOR sedans; 136 in. whl. base, safety glass, free whlg., Synchromesh trans. Cost new $3,575; sacrifice for only $695; terms and trade.
4512-18 W. MADISON-ST.

LINCOLN—1930, CLUB SEDAN, DE LUXE. 6 w. w., new tires, new paint. Mechanically perf. Low mil. Many extras. Chauffeur driven. Priced for quick sale, $245.
2200 DIVERSEY. BRUNSWICK 8300.

LINCOLN—SEDAN, LATEST '29; 6 W. W.; will take $150. Krueger, 1132 Diversey.

LINCOLN—'32, 8, 7 P. SED.; BEST OFFER.
O'ROURKE, 2330 S. MICHIGAN-AV.

MARMON—1933 CUSTOM 6 W. W. CONV. sedan; ask for car number 2,256; built in trunk; car like new in every way; $995.
AUBURN, 2426 S. MICHIGAN. Cal. 9004.

NASH
Late 1934 5 passenger sedan. Built-in Trunk, dual equipment, safety glass. $545. Your car down, bal. 12-24 mos.; 90 day guar.
AUTO LOAN CORP.,
4635 WASHINGTON-BLVD.

NASH — 1932 4 DOOR SEDAN; VERY clean; O.K. in every way............$275
GAMBILL CHEV. CO., 2451 S. MICHIGAN.

NASH—'30 SEDAN, HYD. BRAKES, NEW tires, $165. Wright, 1101 N. Clark.

OLDSMOBILE—1934 6 CYL. 4 DOOR TOURing sedan; original finish and tires; shows no wear. Excellent mechan. cond. Only $175 down. Balance up to 18 months.
NORTHWEST BUICK. 3801 LAWRENCE.

OLDS—8 35 DE L. CPE.; SLIGHTLY USED; leav. town; safety glass, radio, seat covers, etc. Sac. small equity and bal. of notes. M. C. Mason, 4615 West End-av.

OLDS—'35 TOUR. SED.; USED; BUILTIN trunk. Big savings. 6811 S. Halsted-st.

USED AUTOMOBILES FOR SALE.

ACTION SALE

55 Fords, Chevrolets, Plymouths, 1935, 1934, 1933 models.
THESE CARS MUST GO AT ONCE.
Your car as down payment.
Cooper Motor Sales
Auth. Ford Dlr., 5230 Milwaukee. Pens. 6800.

OLDSMOBILE 8, 1935
4 door, 5 pass, de luxe sedan, used; built-in trunk, radio, de luxe equipment throughout; Also 1935 6 cyl. 4 door de luxe sedan, used; sacr. for low as $695. Your car down payment, bal. 12-24 months; 90 day guarantee.
STATE AUTO
Finance Corporation
3939 WASHINGTON-BLVD.

OLDSMOBILES. OPEN EVENINGS.

1933 TOURING SEDANS........$450
1934 6, 5 PASS. COUPE..........$550
1934 8 SPORT COUPE...........$625
1934 8, 5 PASS. SEDAN.........$665

CADILLAC, 2258 S. MICHIGAN-AV.
When you buy a car from Cadillac you know what you are getting.

OLDS '34 TOURING SEDAN.
F. w., trunk rack; $685; terms.
Packard, 1735 E. Railroad, Evanston. Hol. 2121. Open eves. and Sunday. Gre.7102.

Oldsmobile 1934 6s-8s
Sedans; side mts., built-in trunk; $545. Your car down, bal. 12-24 mos.; 90 day guar.
4701 Washington, S. W. Cor.

OLDS.—1934 TOURING SEDAN. ORIGINAL paint and tires. Like new. Heater and lots of extras. Very, very low mileage. Must be seen to appreciate. Greatest buy in town. Full price, $495.
2200 DIVERSEY. BRUNSWICK 8300.

OLDSMOBILE—'35 TOURING SEDAN, DEMonstrator; big reduction.
Olds Dealer, 1012 Chicago-av., Evanston.

PACKARDS. OPEN EVENINGS.

1929 ROADSTER...................$95
1930 5 PASS. SEDAN.............$245
1931 5 PASS. SEDAN.............$315
1932 5 PASS. SEDAN.............$595
1932 CLUB SEDAN................$695

CADILLAC, 2258 S. MICHIGAN-AV.
When you buy a car from Cadillac you know what you are getting.

PACKARD 1935
120 sedan, dark blue, practically new. Guar., $985.
HON. SMITHSON & RAYMOND,
6101 Broadway. Briar. 4010

Packard '35 120, $945
4 door, 5 pass. De Luxe Sed.; used; built-in trunk comp., special finish, safety glass, high grade upholstery; original cost $1,325. Your car down, bal. 12-24 mos.; 90 day guar.
WASHINGTON AUTO SALES,
4701 Washington, S. W. Cor.

PACKARD SNAP.
1934 model 1103 Super 8 5 pass. Sedan. Original finish, interior and all details like brand new; motor and chassis reconditioned; guaranteed; fully equipped, including wire wheels, white wall tires, heater, ride control, brake selector; unusual value, $1,550; terms. Any make of car taken in trade; all makes. Packard, 24th and Michigan, Calumet 7400.

Packard '32 900 Conv. Coupe
Spec. paint; new top; $695; terms.
Packard, 1735 E. Railroad, Evanston. Hol. 2121. Open eves. and Sunday. Gre. 7102.

Packard '33 Std. 8 7 P. Sedan
6 w. w.; guaranteed; $1,250; terms.
Packard, 1511 E. 71st-st. at Stony Island. Butt. 8400. Open eves. to 10 and Sunday.

PACKARD—1932, 901 SPORT SEDAN, 6 disc wheels, new tires. Orig. finish, black. Like new. Very low mileage. Owned by Gold Coast family, chauffeur driven. Priced for quick sale, $595.
2200 DIVERSEY. BRUNSWICK 8300.

PACKARD—1930 CONV. COUPE; ASK FOR car number 2,266; 6 disc wheels, mechanical condition and general appearance 1st class; today's real bargain at $275.
AUBURN, 2426 S. MICHIGAN. Cal. 9004.

PACKARD—1931 CONV. COUPE, RUMBLE. Also sedan, $245, car or $100 down. Fitzpatrick, 6555 Cottage Gr. Always open.

PACKARD—'27 LGT. 6 SED.; MUST SELL fam. car. $60. 6832 S. Laflin, 1st.Rep.7577

PIERCE ARROW—1933, 12 CYL. CONV. DE luxe coupe, spec. built for owner. Cost $6,800. Many extras. 6 w. w., canary yellow and black finish with black Burbank top. The last word in sport coupe. Forced to sell this beautiful car. Don't miss this buy. Priced for quick sale, $695.
2200 DIVERSEY. BRUNSWICK 8300.

PIERCE-ARROW — 1930 LIMOUSINE; 3 auxiliary seats. 6 w. w., new white wall tires; dark blue finish; perfect car, ready for livery service. Must sell at once; bargain. 4550 Washington-blvd., Chicago. Aust. 4564.

PLYMOUTH
Late '35 De L. 4 Dr. Sed. Used. Built-in Trunk; also '34 de luxe sedan, $425. Your car down, bal. 12-24 mos.; 90 day guar.
AUTO LOAN CORP.,
4635 WASHINGTON-BLVD.

PLYMOUTH—'33 DE LUXE 4 DR. SEDAN; wire wheels, free wheeling, practically new tires; like new thruout; sac. for only $365. Guaranteed. Terms, trade. Open evenings.
BENDER-RIEGER, INC.,
PLYMOUTH DEALER, 933 WASHINGTON.

Plymouth '33 $395
de luxe 4 door sedan; duro-gray.
1019 Davis-st., Evanston. Rogers Pk. 2074.

Plymouth '33 P. D. Sed., $45
DOWN. BAL. $19.90 PER MONTH.
NORTHWEST BUICK. 3801 LAWRENCE.

PLYM.—'35 TR. SED.; OFF. BIG DISC.
YOUR CAR DN. MAKE YOUR OWN TMS.
WALTON FINANCE. 940 MILWAUKEE.

PLYMOUTH—'34 SEDAN; BARG.; $395.
$5 DOWN OR YOUR OLD CAR, BAL. MO.
WALTON FINANCE. 940 MILWAUKEE.

PLYMOUTH—'32 P. B. SEDAN, $275.
$5 DOWN OR YOUR OLD CAR, BAL. MO.
WALTON FINANCE. 940 MILWAUKEE.

PLYMOUTH—COUPE, 1934 DE LUXE. LIKE new; private party; sacr. cash. Tri. 5020.

PLYMOUTH — 1933 4 DOOR SEDAN; wheel, lock; sacrifice. Avenue 3259.

Pontiac 8 Latest '35
4 door 5 pass. de luxe sedan, used; built-in trunk, comp. double wipers, horns, tail lights; safety glass. You would call this car brand new. Orig. cost $1,021; sac. for $695. Your car dn., bal. 12-24 mos.; 90 day guar.
STATE AUTO
Finance Corporation
3939 WASHINGTON-BLVD.

Pontiac '35-'34 Sed., $495
up; 4 door, 5 pass. Used. Built-in trunks, air wheels, special paint, steel covers. Your car down, bal. 12-24 mos.; 90 day guar.
4701 Washington, S. W. Cor.

PONTIAC—'33 SPORT COUPE; 6 W. W.
$445.
LIKE NEW.
TOM HARRIGAN, INC.
260 MADISON-ST., OAK PK.

Pontiac 6 '35 Conv. Coupe.
Used; radio; pract. new; $695; terms.
Packard, 1735 E. Railroad, Evanston. Hol. 2121. Open eves. and Sunday. Gre. 7102.

PONTIAC—1935 DE LUXE 4 DOOR SEDAN; equipped with radio and many other extras; used 90 days. Your opportunity to make a real savings if you act quickly.
NORTHWEST BUICK. 3801 LAWRENCE.

PONTIAC—8 1933 4 DOOR SEDAN. Exceptionally clean car in every respect. Mechanical condition perfect. $385.
S. J. NEWMAN, INC.,
DE SOTO DEALER. 2633 W. MADISON.

PONTIAC—1934, 4 DOOR SPORT SEDAN. Just like new. Very low mileage. Spec. air tires. Must sell. Full price, $495.
2200 DIVERSEY. BRUNSWICK 8300.

PONTIAC—1933 5 PASS. COUPE. EXCEL. cond., bargain; also 1931 5 pass. sedan, 6 w. w., complete equipmt., today $265; lib. terms. 640 Madison-st., Oak Park. Aus. 2100.

Pont. '32 Sed., 6 w. w., $5
DOWN. BAL. $16 PER MONTH.
NORTHWEST BUICK. 3801 LAWRENCE.

PONTIAC—'34 SED.; SPECIAL; $460.
YOUR CAR DN. MAKE YOUR OWN TMS.
WALTON FINANCE. 940 MILWAUKEE.

PONTIAC—'35 SED.; USED; BIG DISC.
YOUR CAR DN. MAKE YOUR OWN TMS.
WALTON FINANCE. 940 MILWAUKEE.

PONTIAC—'35 SEDANS; 5 TO BE SOLD this week; big savings; demos. at cost price. 750 Diversey-blvd., cor. Halsted.

PONTIAC—1934 SPORT SED. FULL PRICE $495. 2200 Diversey. Bruns. 8300.

REO
Late '34 4 dr. Royale Sedan. Self-shifter. Built-in Trunk; hydraulic brakes; only $695. Your car down, bal. 12-24 mos.; 90 day guar.
AUTO LOAN CORP.,
4635 WASHINGTON-BLVD.

STUDEBAKER—'32 LIGHT 6, 5 PASS. SED. Side mts., new tires, radio; car perf.; $365. 4550 Washington-blvd., Chicago. Aust. 4564.

STUDEBAKER—'32 4 DR. SED.; $325.
$5 DOWN OR YOUR OLD CAR, BAL. MO.
WALTON FINANCE. 940 MILWAUKEE.

USED AUTOMOBILES FOR SALE.

— — 100 USED CAR BARGAINS — —
EMIL DENEMARK, INC.,
3860 OGDEN-AV. CRAW. 4100.

— — — — 50 LATE MODELS — — — —
Fords, Chevs., Nash, Terraplane, and others.
WEST SIDE BUICK SALES CO.,
4666 WASHINGTON-BLVD.

TERRAPLANE—1934 4 DOOR DE LUXE 5 pass. sedan; no-draft ventilation; beautiful maroon; good tires; $425.
Another Healy Bargain
HEALY MOTORS, 7738 STONY ISLAND.

WILLYS—77 SEDAN, '34; DRIVEN VERY little; $275. Tms. 6049 Cottage Gr. Mid.7434

A CORRECTION
On Sept. 24, we advertised 1933, 1934, 1935 Chevrolet Master De Luxe Sedans with built-in trunk, radio, heater, as low as $295. No cars were available at $295. Some of these cars were not equipped with heaters, radios, or built-in trunks. We regret this error and pledge that it will not recur.
Auto Loan Corporation
4635 WASHINGTON-BLVD.

MOTOR TRUCKS.

For Sale.

DUMP TRUCKS
1½ to 5 Ton Capacities.
Priced as low as $150.
General Motor Truck Co.
2525 S. WABASH-AV. CAL. 4545.
OPEN SUNDAY 10-2.

Ruby Has the Trucks
SEDAN DELIVERIES. ½-TON PANELS.
CHEVROLET. FORD. G. M. C.
$50 TO $395.
20 OTHERS. ALL TYPES.
RUBY CHEV., INC. USED TRUCK DEPT.
7158 STONY ISLAND. DORCH. 2310.

65 Ford-Chevrolet Trucks.
Largest selection in Chicago of 1930 to 1934 models; express, stake and panels. Priced from $65 up; 90-day guar.; make your own terms; no reasonable offer refused. Walton Fin. Corp., 940 Milwaukee.

FORD LATE 1934 TRUCKS.
131 inch; cab and dual wheels; also 10 model "A" panels ....as low as $100
LAWDER BROS., 6900 Vincennes.

— — — — 100 USED TRUCKS — — — —
Largest selection. Cheapest price.
Open Top and Refrigerator Trailers.
B. & W. Auto Sales. 827 W. 35th-st.

G. M. C. TRUCK, 1932,
1 TON, $275
6330 Broadway. Sheldrake 4179.

'34 CHEVROLET 1½ TON PANEL.....$495
34 Ford ½ ton de luxe panel..........$395
'31 Ford ½ ton panel, like new........$195
DODGE DEALER, 933 WASHINGTON-BL.

CHEV.—'33, 1½ TON, 157 IN. WHLBASE, duals, 10 ft. body. Ideal for expressing fruit, etc. Real barg. Lasota, 5206 S.Ashland.

FORD '31 ½ TON PANEL, COMPLETELY recond., $195. Slumbrick Motor Sales.
AUTH. FORD DLR., 1711 W. 95TH-ST.

STUDEBAKER—3 TON CHASSIS AND CAB, 8.25x20 tires; will take 15 ft. body.
AUTOCAR TRUCKS. PHONE VIR. 0210.

FORD—1934, ¾ TON PANEL. LOW MILEage. New Car GUARANTEE.
J. J. WRIGHT, 4743 COTTAGE GROVE.

CHEVROLET—1934 1½ TON PANEL, A1 condition, $350. Briargate 3765.

. . 50 USED TRUCKS, $75 UP . .
Express, stake, panel, dump. 3148 Ogden-av.

1934 INTERNATIONAL TRUCK—DRIVEN 9,300 miles. 3204 W. Addison-st.

To Rent.

PANEL OR STAKE BODY TRUCKS—½ TO 2 ton capacity for rent without driver; low rates. Telephone Delaware 7272.

3 TON G. M. C. PANEL BODY FOR RENT. Owner drives. KEYSTONE 7130.

Truck Trailers.

FOR USED TRAILERS
SEE GENERAL MOTORS FIRST.
THE LOWEST PRICES IN CHICAGO.
GENERAL MOTORS TRUCK CO.,
2525 S. WABASH. CALUMET 4545.

AUTOMOBILES WANTED.

. . WANTED—100 CARS SPOT CASH . .
All makes, models; quick action.
Van Buren 3200. Always open.
2810 W. MADISON.

SEE OTHERS FIRST! BUT WE PAY highest prices for your car. Ready cash today. 6811 S. Halsted. Wentworth 2727.

HAVE IMMED. USE FOR A LATE SERIES used car; must be in excel. cond., not over $500 cash. Ph. Lawn. 4800. Mr. Miller.

MOST CASH—5 MINUTES' SERVICE. IF you can't come in, call us. We'll come out. 7557 Stony Island. Butterfield 1285.

JUNKS AND CARS IN ANY CONDITION—POSITIVELY HIGHEST PRICES PAID. WILL CALL ANYWHERE. CRAWFORD 5077

WANT TO BUY A USED CAR FROM PRI. party; pref. Ford, Chev. or other light car; will pay cash. Jun. 4682. 3939 N. Western.

$100 CASH FOR A USED CAR. GIVE FULL particulars first letter. No dealer. Address D 515. Tribune.

WANT MOST CASH FOR YOUR CAR? See STONE. 4940 N. Western. Rav. 0774.

WILL PAY CASH FOR LGT. CAR. 3625 N. Hamilton, 1st. bef. 5 p. m. Bitt. 1357.

HAVE UP TO $500 CASH FOR LATE model car. No dealers. COLUMBUS 2298

WTD.—50 USED CARS, ALL MAKES AND models, for cash. 5444 Broadway. Lon.5875

HAVE UP TO $200 CASH FOR '30 OR '31 Chev. or Ford. Residence, Hyde Pk. 7098.

SPOT CASH FOR YOUR CAR.
LOT, 2535 S. MICHIGAN-AV.

$25 MORE FOR USED CARS OR TRUCKS. 6956 S. HALSTED. WENTWORTH 1900.

JUNKS AND CARS IN ANY CONDITION HIGHEST PRICES. DIVERSEY 2772.

CHEV., FORD, PLYM., FROM PRIV. PTY.; cash. Resid., 3943 N. Claremont. Irv. 9090.

WILL BUY CHEAP LGT. CAR FROM PRI. party. Pref. Ford or Chev. Gra. 0890.

PRIVATE PARTY WANTS '31-'32-'33 LIGHT CAR CHEAP. LAKE VIEW 8067.

IF YOU HAVE GOOD '32-'33 PLYMOUTH, DeSoto to sell, call Dre. 0488, Kil. 3018.

WANTED—100 CARS AT ONCE; HIGHEST prices pd.; don't sac. yr. car. 3325Montrose.

JUNKED AND WRECKED CARS—HIGHEST PRICES PAID. CALL DORCHESTER 7510.

PRIV. PTY. WILL PAY $165 CASH FOR 5 pass. Ford or Chev. Bev. 5928.

AUTOMOBILE LOANS.

CASH
IN 10 MINUTES
ON YOUR AUTO OR TRUCK.
20 MONTHS TO PAY.
LESS THAN $1.60 ON $100 LOAN.
DEAL DIRECT WITH OWNERS.
WINTER-HIRSCH,
20 YEARS IN SAME LOCATION.
1842 S. MICHIGAN.
Calumet 4586. Under State Supervision.
PLENTY OF FREE PARKING SPACE.

CASH AUTO LOANS LEGAL RATES. NO insurance. No indorsers. No bonus.
MODERN AUTO LOAN CO.,
3166 N. LINCOLN-AV. BITT. 3360.

AUTOMOBILE HOUSE TRAILERS.

NEW AERO-CAR TYPE TRAILER, $700—Trailers built to order; save 20%. For rent or trade. Phillips. Oak Lawn, Ill.

SILVER DOME TRAILERS. NEW, USED. trade. 7200 Roosevelt-rd. at Harlem.

COVERED WAGONS—NEW, USED; TERMS, trade, rent. 1441 E. 75th-st. Midway 7100.

HOUSE TRAILER—SELL OR TRADE. NEW equip. 6024 Dempster. Morton Grove.

WILDS TRAILER MART—10 MODELS $200-$825. 6051 Cottage Grove. Dorchester 5567.

1936 ROYCRAFT COACH—4 PASS. BREAKfast nook. 2640 S. Michigan. Cal. 6051.

AUTO TIRES.

NEW U. S. ROYAL 2DS—SAVE TO 50%; pass., truck. Serlin Tire. 1400 S. Michigan.

BUSINESS OPPORTUNITIES.

Businesses For Sale.

BAKERY—FULLY EQUIPPED; GOOD BUSIness; excellent loc. Forest 1663.

BAKERY—FULLY EQUIPPED, GOOD BUSIness; exc. location. 1955 E. 71st-st.

BAKERY—FOR SALE—WONDERFUL PROPosition. Inquire D. O. Horton. Bryan, Ohio.

BARBER SHOP—OLD ESTABLISHED place. Very reas. 4151 W. 13th-st.

BARBER AND BEAUTY SHOP—ALSO FIXtures; new, used. PAIDAR, 1120 N. Wells.

BEAUTY PARLOR—FOR SALE—SUPPLIES, equipment; cash; easy terms; catalog sent. GIBBS & CO., 21 S. WABASH-AV.

BEAUTY SHOP—LOOP; FULLY EQPT.; GD. clientele; reas. Address S Y 411, Tribune.

BEAUTY SHOP—BEST LOC.; EST. 5 YRS.; good bus.; see Barta. 3815 Broadway.

BEAUTY SHOP — SOUTH SIDE; NEW equipment, $725; terms. Regent 1264.

BEAUTY SHOP—EST. 11 YRS.; FULLY equip.; exc. loc.; sac. 27 S. Crawford, 2d.

BILLIARD RM. AND SANDW. SHOP—LONG estab. Five tables. S. W. side. Must sell. Gd. bus. Want cash. Address T X 228, Tribune.

BILLIARD-POOL PARLOR—IN LOOP. SAC. acct. sickness. 440 S. Sherman-st.

BOOK SHOP—RENTAL LIB. LONG ESTABlished. Rm. 1218 Bankers Bldg. Fra. 2386.

CANDY, CIG., STATIONERY, NOTION Store—4 liv. rms.; stv. ht.; rt. $20 mo.; gd. loc.; gd. bus. $375 cash. 1834 Belmont-av.

CANDY, RENTAL LIB., CIG., ICE CREAM, schl. supp. 1700 N. Whipple.

BUSINESS OPPORTUNITIES.

Businesses For Sale.

CIGAR STORE—ESTABLISHED, IN SKYscraper, well situated in loop. Owner leaving Chicago. Address Y 246, Tribune.

CIGAR, CIGS., CANDY, SCHL. SUPL.—NR. 2 schls., est. trade. 4553 N. Western-av.

CIG., CIGARETS, CANDY, DEL., FOUNT.—Old est.; chp. rt.; must sac. 910 N. Damen.

CONFECTIONERY—COOKIES; DOING GOOD bus.; shopping district; valuable lease; trial given; will stand any investigation. $1,500 required. 2005 Milwaukee-av.

CONFECTIONERY — NEXT TO THEATER. Steam heat. Reas. rent. Austin 5687.

DELIC., GROC., MILK, SCHOOL STORE—Full stock; ideal for couple; living quarters; bath; gar.; steam heat. $750 cash. 910 N. Parkside. NO AGENTS.

DEL.—DANDY LOCATION; MONEY MAKER for workers. Has everything and can prove it. Easy terms and free trial if your references are O. K. Lake View 6666.

DELIC.-GRO.-FRUITS-MILK—ELEGNT. FIXtures; big stk.; chp. rent; 4 rm. flat, bath, gar.; stm. ht.; $650; terms. 2004 Addison.

DELICATESSEN—LIGHT GROCERY, MILK depot, old estb., money maker; trial given. Rt. $30, 3 rm. apts., bath. Pr. $800 Terms to suit. 1935 Roscoe, nr. 3400 N. Damen.

DRESS SHOP—COTTON, HOSIERY, SLIPS; reas. 3619 Broadway. Lake V. 4089.

ELECTRICAL STAGE EQUIPMENT BUSIness—Old estab.; owner will sell at a sacrifice. Address T S 541, Tribune.

FRUIT AND GROCERY MKT.—GOOD LOC., established business. 3018 Milwaukee-av.

GAS STA.—WITH LIV. QTRS., N. W. COR. Rand and Palatine-rds.; 2 acs.; log cabin; rent with option to buy. State 3865.

GAS STATION—SINCLAIR; ESTAB. 9 YRS.; good corner loc. 2323 N. Damen-av.

GAS STA.—WASHING, GREAS.; HOME TRD. Must sac. Leav. city. 3022 W. North-av.

GROCERY-MEAT MKT.—ESTAB. BUS. RT. $17. Polish tr. 13506 Avenue L, So. Chgo.

GROCERY, DELICATESSEN AND VEGEtable Store—2047 Hood-av.

HOTEL SACRIFICE
An unusual opp. to buy a 64 room hotel, 90% rented. In walking distance of loop. Nicely furn. throughout. Other bus. of importance necessitates this sac. A real money maker. Phone for appoint. Allen H. Morris, Hotel Sherman. No brokers.

HOTEL, LEASE AND FURNISHINGS—66 rms. Reas. rent. Modern. Northern Ill. city of 46,000. Address T X 468, Tribune.

HOTEL—72 RMS. RUN. WAT., NET $300 mo. $1,250 req. DeWoskin Co. Sta. 9891.

LAUNDRY—READY TO OPERATE, FULLY equipped, includes ironers, mangles, washers, pressing machines, extractor, trucks, etc. Good location. Central 3535.

LUNCHRM.—SMALL, HANDY SET UP; GD. bus., low rt.; very cheap. 1351 W. 79th-st.

MEAT MARKET—1ST CLASS; EXCEL. LOC. Sell or rent; inq. at 5924 Irving Park.

MEN'S FURNISHINGS—BUSIEST LOC. SO. Side; must sell at once. 1205 E. 63d-st.

OIL JOBBING BUSINESS—GOING BUSIness, located in county seat town, over 20,000 population, eastern Iowa; yearly gallonage 750,000, nationally advertised gasoline; 2 bulk plants, 2 owned stations, 2 leased stations, 2 leased master one stop stations, 12 resale stations; on two main federal highways; must be cash. Address D M 10, Tribune.

OIL MART—WONDERFUL OPP.; CLEAR $45-$50 wk.; other bus. 4847 Broadway.

RESTAURANT AND MOST UNIQUE NIGHT club—Dine and dance; seats 300 people; net income $1,200 mo. Sacrifice for quick sale. Call bet. 2-4. 3232 N. Damen.

RESTAURANT—FINEST IN HIGHLAND PK. Barg. for cash; ideal for cple.; trial offer; no brkrs. Sunset Cafe, 535 Central.

RESTAURANT AND TAVERN — MUST sell; in loop; business very good. Inquire A. A. Euzzino, 850 S. Halsted-st.

RESTAURANT-TAVERN—EST. 15 YRS.; mod. equip.; loc. at intersection of Lincoln-Halsted-Fullerton. Ph. Diversey 9738.

RESTAURANT—EST. 30 YRS. NR. DANCE hall, college. Reas. 1657 Van Buren.

REST.—WELL EQUIP., 30 YRS. SAME LOC. or trade for real est. Wab. 3179.

RMG. HSE.—42 RMS. RUN. WATER, ALL rented, dec.; fine bldg. A1 cond.; low rt. Nr. all trans. Jackson park. 6036 Harper.

RMG. HSE.—40 RMS.; 5 Y. L.; RT. $125; nly. dec.; 12 baths; eleg. furn.; pr. $2,000. Steinbock & Alexander, 160 N. La Salle.

RMG. HSE.—27 R.; 8 CAR HTD. GAR.; presen own. 11 yrs.; reas. 832 N. Dearborn.

RMG. HOUSE—9 FURN. RMS.; $130 FOR quick sale; rent $25. 1806 W. Adams.

RMG. HS.—14 RS., 2 CAR GAR., NR. LINC. Pk.; rt. $50; inc. $150; pr. $350. Lin. 5427.

RMG. HSE.—23 RMS. WELL FURN.; ALL rented; rt. $75; leav. city. 3140 Jackson.

RMG. HSE.—35 RS.; RT. $150; INC. $500. Must see to appreciate. Capps. Sup. 6160.

SANDWICH SHOP WITH FULL RESTAUrant equip.; ideal loc. 1007 Leland.

TAILOR AND FURRIER BUSINESS—MUST be seen to be appreciated; too much for one man to handle. 5710 Diversey-av.

TAILOR SHOP—GOOD BUSINESS; FULLY equipped; low rent; reas. 3605 Augusta.

TAILOR SHOP—EST. 9 YEARS FULLY equipped. Exc. loc. Sacrifice. Bit. 4148.

TAVERN-NIGHT CLUB—COMPLETELY furn.; doing good bus.; open all night; real barg. if sold imm.; $750. 2800 138th-pl., Burnham Ill. Burnham 9867.

TAVERN—EST. 12 YRS., BUSY CAR LINE corn., lg. patronage; spectacular give-away acct. sudden death of owner. Inq. Mgr., Goethe Tavern, 1260 N. Clark-st.

TAVERN, NIGHT CLUB—NATURAL SPOT, transfer cor., doing gd. business; reason, illness. Bittersweet 6827, betw. 5-8 p. m.

TAVERN—WELL ESTAB.; LOCATED NEAR entrance to Stock Yards; modern equipment. Sell at reas. price. Prospect 10540.

TAVERN—FULLY EQUIPPED, WEST SIDE. Call Mr. Danielsen. State 7200.

TAVERN—TRANSFER COR. S. SD., HAVE 1935 license; reas. 1663 Blue Island-av.

TAVERN—NO CLOSING LAW; SACRIFICE; good corner. 4201 N. Oak Park-av.

TAVERN—FULLY EQUIPPED; PRICED FOR quick sale, $250, complete. 942 W. 59th-st.

UPH. SHOP—GD. LOC.; MUST SELL THIS week; leaving town; reas. Grovehill 0253.

IF THE KIND OF STORE OR BUSINESS you want to buy is not offered for sale today why not advertise in the Business Opportunity Wanted Column? Stop in today at The Tribune Want Ad Office, Madison and Dearborn-sts., or call Superior 0100. Ask for an Ad-Taker.

Distributors.

START PROFITABLE, POPULAR HOME food factory. $15. Address C 286, Tribune.

Concessions, Locations, and Leases.

RESPONSIBLE RESTAURANT MAN OR Couple—To take over fully equipped kitchen as a concession in well patronized cafe and night club. Real proposition to right party. Address T X 100, Tribune.

FOR LEASE—TO PRINTER, COMPLETE job shop; guarantee enough work to pay lease, power, rent. Phone North Chicago 223 or write Moore Bros., North Chicago, Ill.

CORNER STORE—BEST LOCATION FOR barbecue or lunchroom; near Senn high school. Will remodel to suit reliable tenant. Address T N 251, Tribune.

WANTED—LIVE GROCER, FRUIT AND vegetable man, to rent part of store with chain meat co.; gd. loc., 402 E. 63d-st. 1324 E. 63d-st. For information call Dor. 5454.

SPACE IN W. S. WHSE., 100% RET. LOC. frt., pass. elvs. Gar. Platform. Can act as agt. or distrib. Address T X 470, Tribune.

2 MAN MEAT SECT.—NEW, MED. SIZED food mart enlarging and modernizing present grocery. 1606 Harrison, Maywood.

LUNCHRM.-BAR—WITH FIXTURES; SANDwich trade. Rent or sell; reas. Lin. 8729.

Partnerships and Investments.

OLD EST. GROWING FINANCIAL INSTITUtion has been offered very attractive opp. to increase profits considerably. Must have $10,000 to take over additional bus. volume; can offer substantial returns on invest. and money to be fully secured by exc. collat., to be retained by investor. Address T C 489, Tribune.

LARGEST COMPANY OF ITS KIND OPENing branch office, midwestern city, seeks active, reliable man as manager. Exp. our line unnecessary. Man will be thoroughly trained in home office. Initial salary $150 monthly and share profits. Should net right man $5,000 yearly. $1,750 cash capital req. ADDRESS T S 390, TRIBUNE.

Business Service.

OHIO MANUFACTURER'S REPRESENTAtive in Chicago for interviews; seeks salable line on commission basis. Drive new Chrysler eight. Highest references. Can get results. Address Y 552, Tribune.

WHOLESALE LINES WANTED BY REPREsentative, calling on retail stationery, gift shops, etc. Covering Oregon, Wash., and Cal. Address D 413, Tribune.

PUBLIC STENOGRAPHY, $1 AN HOUR. A short letter, 20c. Rm. 1200, 155 N. Clark.

Wanted.

NEW PRODUCT WANTED BY FLOOR covering manufacturer for production during quiet months—perhaps some fabric or covering suitable to run on carpet looms. Might be interested in selling arrangement for non-competitive product. Address D L 37, Tribune.

WANTED—HIGH CLASS DINING ROOM, fully equip., in hotel or tavern; operate on percent basis; will consider buying. Pref. south side. Address T T 314, Tribune.

WANT TO INVEST $25,000-$50,000 IN going business. Must stand rigid investigation; no brokers. Give full particulars. Address T S 154, Tribune.

WANTED TO BUY INTEREST IN ESTAB. business; furnish complete details. Address T S 406, Tribune.

WANTED — ESTABLISHED PROFITABLE grocery store. Address E 62, Tribune.

INSTRUCTION.

MODERN PIANO CHRISTENSEN SCHOOLS of Music. 306 S. Wabash, 953 Belmont, 3945 W. Madison, 718 W. 63d-st.

WTD.—DANCING TEACHER. N. S. SCHOOL. Tap, ballet. Address T S 91, Tribune.

HOME FURNISHINGS.

(See Also Household Appliances.)

Furniture and Dept. Stores.

201 E. OHIO-ST.
2d FLOOR. OPEN TO 9 P. M. DEL. 9020.
1 Blk. East of Michigan-av.
Salesman's Samples from
Furniture Mart and
Grand Rapids Factories
Must be sold at once
Note Prices. Dealers Invited.

2 Pc. Living room set.........$15 to $75
2 Pc. Neo Classic Frieze liv rm. set.......$59
7 Pc. Hepplewhite Dining rm. set.........$37
7-8-9 Pc. Dining room sets...........$19 to $49
5 Pc. Dinette Sets..................$7 to $34
3 Pc. Bedroom sets................$19 to $49
4 Pc. Modern bedroom set...................$52
7 Pc. Period and mod. bedr. sets. $85 to $125
Odd twin beds............................$4.95 ea.
Twin studio couches...................$8 to $22
Large, comfortable lounge chairs..$3 to $17
Smart pull up chairs.................$3 to $18
Desks and Secretaries.................$8 to $18
End., occas., and cocktail tables...$1 to $10
Beds, dressers, chests
Vanities, buffets, dining tables, $6 to $15
Gas Ranges. Washing Machines.
Carpets, and rugs at contract prices.

471 EAST OHIO-ST.
Corner Lake Shore Dr. [on the Lake].
FURN. MART SAMPLES
Offered to the Public
Open Evenings to 9 P. M.
All New, High Grade Furniture. These Samples Were the Market Sensations.

2 Piece Living Room Sets........$19 to $ 89
3 Piece Bedroom Sets ....$22 to $ 99
7-8-9 Piece Dining Room Sets...$39 to $129
Large, Comfort, Lounge Chairs..$12 to $ 39
Pull-up Chairs, Modern Covers....$ 3 to $ 12
Secretary and Knee Hole Desks..$ 9 to $ 39
Coffee, Occasional, End Tables...$ 3 to $ 12
Floor and Table Lamps ....$ 3 to $ 12
Only Better Gr. Studio Couches..$15 to $ 29
Odd Beds, Springs or Mattresses.$ 5 to $ 12
Rugs And Carpets At Mill Prices.
Terms Can Be Arranged.
Hudgin. Del. 5824.

1219 S. MICHIGAN
GRAND OPENING
FREE—FREE
Gifts worth $1-$3 for every one attending. NO OBLIGATION to buy. We are estab. for many years as a leading furn. co. serving the wholesale trade, now you can buy direct from the MICHIGAN FURN. MART at the same low wholesale prices.
BEDROOM SETS.........................$35-$59
PARLOR, DINING SETS................$25-$59
All periods, styles mfgd. in our own factory, latest coverings, unlimited patterns.
RUGS, ALL SIZES, 9X12 AS LOW AS $15.
All odd pieces at sensational savings.
Don't Forget—Free Gifts.
YOU DON'T HAVE TO BUY.
Michigan Furn. Mart
The 4 story bldg., east side of Mich. at 12th. Easy credit. Open Sun. 10-5, eves. till 9.

Central.

WABASH FURN. MART SELLING LIVING, dining, bedrm. sets, $39-$75. Op. eves. to 8.
.... 1100 S. WABASH-AV. ....

South Side.

Rugs at Our Cleaning Plant.
9x12s, $8.50 up; Royal Wiltons, $35 up; Amer. orient., $50 up; lge. 11'3"x21'; all size Chinese and orientals. We take old rugs in trade. Shampay Rug Cleaners, 4633 Cottage Grove. Open Tues., Thurs., Sat. eves.

1617 S. MICHIGAN-AV.
Buy furn. below wholesale cost. 3 rm. outfit $89.50; 2 pc. mohair liv. rm. suite, $37.65. Terms arranged. Open eves. 10 p. m.
FACTORY OUTLET FURNITURE CO., 2d fl.

— — CLOSE OUT UNCLAIMED RUGS — —
At our cleaning plant; used 9x12 rugs, $5 up; beaut. new 9x12 rugs, $10 and up.
WE WILL TAKE YOUR RUG IN TRADE.
MICHIGAN CLEANERS 1339 W 63D-ST.
Open Tues., Thurs., Sat. eves. till 8:30 p. m.

3 ROOM OUTFIT, $89
Special in beautiful dinettee sets in oak, maple, and modern designs, $18 up.
Schwartz Bros., Furn., 7012 Stony Island.

Unclaimed Storage Sale
High grade furniture and rugs at ½. Must be seen to be appreciated. ALLIED, 4312 Cottage Grove. Open eves., Sun. to 5.

BEAUT. NEW 9x12 RUGS, $15, $20, $25; parlor, bedrm., din. sets, $25, $45; 3 rms. furn., $125; 4 rms., $175. Comp. our prices. Easy terms. Open eves. to 9, Sunday to 5. RAPP Storage & Furn. Co., 5746 S. Ashland.

— — FURNITURE AND RUG SALE — —
Parlor, bedroom and dining room sets, $29. 9x12 American Oriental Rugs, $15.
NELSON BROS., 6910 Cottage Grove.

BARGAIN PRICES—USED PARLOR, DINing sets, $23; 3 piece bedroom sets, $37; 9x12 rugs, $8 up; STOVES. EZ terms. Garfield Furniture and Storage, 5929 S. State.

— — — YOUR CREDIT IS O. K. — — —
SAVE 60% ON NEW FURN. SAMPLES.
ENGLEWOOD FURN., 6145 S. HALSTED.

SAC. MY PRACT. NEW PAR. SET, CARVED din., 2 bedr. sets, rugs, odd pcs. Home Furn. Sales, 6068 Stony Island, Apt. 1. Mid. 5838.

HAVE LIVING, BEDROOM, DINETTE, rugs, studio couch, coffee table, odd pcs. Must see to app.; reas. 1220 E. 64th-st.

SAVE 65%; EZ TERMS; NO RED TAPE. Parlor Sets, Rugs, Radio, Oil Heaters, etc. Goodman's, 6821 S. Halsted—Open Eves.. Sun.

3½ RMS.—FURN. COMP., $129.50 TERMS. Sample furn. 5757 S. Halsted. Op.eves., Sun.

4 RMS. USED FURN., $65; TMS. ARR. SO. Side Furn. Comm., 4301 Cottage Grove.

HOTEL CARPET FOR STAIRS-HALL, 50C yd. up. Grove Rug Cleaners, 6738 Cottage.

9X12 AMERICAN ORIENTAL RUGS—never used; $15. 7663 S. Chicago-av.

JOYCE BROS., 5711 S. HALSTED-ST.
2 PC. LIVING ROOM SUITE..........$17.50.

USED PAR., DIN., BEDR. SETS, $15 UP; 50 rugs, $8 up. Normal Furn., 6121 S. Halsted.

MUST SAC. FURN. 4 RM. APT. EXC. cond. Party lv. city. 6457 Drexel, Apt. 2.

North Side.

FURNITURE FOR 3 RMS., ONLY $98.50; Studio Couches, $15.75; Twin Beds, $3.95-$5.95; Living Rm., Bedroom and Dining Sets, $29.50 and up. Terms. Wallen Fine Furn. Co., 3300 N. Clark-st. Bit. 2339.

"FREE ESTIMATES ON YOUR USED" Furniture! Liberal allowances! New Rugs, All Sizes, Colors, $15 up. Stoves, Dinettes, Chairs, Tables, Parlor, Bedrm. Sets. Terms. 3531 N. CLARK-ST. Open every eve. to 10.

GENUINE ORIENTAL RUGS
Used 9x12 oriental, $25; 9x12 Chinese, $35. $500 new 9 pc. Dun. Phyfe din. rm. set, $119. 2433 IRVING PK.-BL. Jones. Eve. 10, Sun.5.

IN SCHAULER'S STORAGE.
4642 N. WESTERN. Open daily 10. Sun. 5. Bargains in used and sample furniture, rugs. Parlor, dining, bdr. sets, $29; rugs, $10-$25.

FOR SALE—THE ENTIRE FURNISHING of Dr. I. Strong; Louis XV. wal. gr. piano; liv. rm. furn., orient. and dom. rugs, radio; 2 bedrms., din. rm., vacuum. 5550 Broadway.

JUST RECEIVED NEW LOT FURN. MART samples, liv., dining, bedrm. suites, dinette sets, lamps, occ. pcs., etc.; will sac. at close out prices. Cahlman's, 4836 Sheridan-rd.

. . STORAGE FURNITURE AND RUGS . .
KANE STORAGE CO.,
2934 LINCOLN-AV.

ACT QUICK! MUST SAC. MY BEAU. MOD. liv., din., bedr. sets; radio, stud. cou., rugs, lamps. Home Furn. Sales, 540 Belmont.

MOVING—WILL SAC. BEAU. FURN. 7 RMS. Incl. grand piano; sell sep. Apt. for rent. 911 Ainslie.

—FOR SALE—MY EXCESS. FURNITURE—Reducing from 9 to 4 rms. Vacant store, Ridge-blvd. at Howard. Sacrifice prices.

— — REMER STORAGE WAREHOUSE — —
Save 50%; storage and mfgs.' sample furn., rugs. 5822-24 N. Western. Eves. 9. Sun. 5.

4 ROOM COMPL. FURN.—RUGS, $95; 2 yrs. to pay. Nelson Bros., 6310 Broadway.

DAVID STORAGE, 3238 LAWRENCE-AV. 9x12 rugs, $15; bedroom sets, $25.

3½ RS. FINE FURN.; LVING. CITY; REAS. Buckingham 8038 any A. M. No deal.

Northwest Side.

SAVE 50% ON PARLOR, BEDRM., DINING suites, davenports, chairs; thousands of odd pieces. Ask about our BUDGET PLAN.
Homer Bros., 3053 W. Grand
Chicago's Largest Mfr. Selling Direct. Open Tues., Thurs., Sat., 10 p. m. Sun. 11-4.

— VERSCHOORE'S FURNITURE WHSE. —
Try to beat this NEW outfit value. Parlor, bedroom, breakfast sets; lamps, rugs, occas. pieces, end tables, all for $89. No carrying or finance charges. 4040 N. Kedzie. Open evenings, 10; Sun., 5.

LIBERAL TRADE IN ALLOWANCE PARlor, dining, bedrm. sets, $28.50; 9x12 rugs, $13.75; studio couches, springs, matt. Cash or terms. Open eves. 10, Sun. 4. Baer Storage and Furn., 1927 Milwaukee at Western.

CHGO. BEDDING CO. CLOSING OUT FOR cash 100 brand new beds, coil springs and mattresses; all sizes, at $3.75 ea. 3327 Milwaukee-av., at Crawford. Pal. 1331.

West Side.

SPECIAL BARGAIN—3½ ROOMS, WORTH $300 for only $98; also $30 studio couch for $12 and $75 2 pc. par. set for only $29; rugs worth $35 and $45 for only $9.
2241 Madison. Op. each eve.

CLEAN UP SALE — NEW SAMPLE AND used furn., din. rm., $22.50; bdrm., $29.50; parlor suites, $34.50; rugs, $16 up. Terms. Tues., Thurs., Sat. eves. Victor, 4809 W. Lake.

UNCLAIMED PARLOR SETS, $12.50; MOhair, $19.50; 9x12 rugs, $5; Wiltons, $7; bedrm. set, $18.50. Carr Bros., 4453 Madison.

HOME FURNISHINGS.

West Side.

4750 WASHINGTON-BLVD.
AT CICERO-AV.
GRAND RAPIDS FACTORY SAMPLES.
SAVE 40% TO 60%
2 pc. quality living room sets.......$25-$79
3 pc. styled bedroom sets..............$22-$85
7-8-9-10 pc. Period dining rm. sets....$27-$95
Lge., comfortable lounge chairs........$3-$18
5 pc. oak and maple dinette sets...$7.50-$29
Twin studio couches......................$8-$23
9x12 Broadloom rugs, all colors.......$18-$29
9x12 American oriental rugs...........$15-$35
JOHNSON SHOWROOM. OPEN EVES.

FACTORY DISTRIBUTORS
SELLING SAMPLES AT ¼ PRICE.
200 Parlor Sets; assorted covers........$35 up
150 Bedroom Sets; all styles..............$39 up
175 Dining Room Sets; your choice.....$39 up
300 Rugs; all sizes............................$16 up
3 ROOM OUTFIT, COMPLETE, $119.50.
4535 WASHINGTON-BLVD.
Cash or Terms. Open Eves. 10; Sun. 5.

IN TUFT'S WAREHOUSE,
4444 W. MADISON-ST.
$25,000 FURNITURE MART SAMPLES.
$100 parlor suite............................$39
$70 dining suite...............................$39
$98 bedroom sets..............................$39
Imp. and Am. oriental rugs...$15-$20-$25
Cash or terms. Op. eves. 9. Sun. 5 p. m.

NO MONEY DOWN—4 RMS., NEW FURN., $79, inc. lamps, tab., rugs, etc. Pay $1.29 wk. Will sep. Lion,2949 Madison.Op.eves.,Sun.

3½ RMS., NEW FURN. COMP., $129.50; easiest terms. SAMPLE FURN. OUTLET, INC., 2944 Madison. Open eves., all day Sun.

Suburban.

SAROUK ORIENTAL RUG—12X20; BARgain for quick sale. Greenleaf 3474.

Mattress Renovating.

MATTRESSES RENOVATED AS LOW AS $2.50. RHEIN BROS., INC. Went. 6203.

HOME FURNISHINGS WANTED.

Kedzie 1300
We pay more cash than any dealer for furniture, rugs, sewing machines, grand pianos, etc. Call us. Odd pieces or entire flat.

PHONE ROCKWELL 6900.
WE PAY MORE THAN OTHER DEALERS. WE NEED USED FURNITURE TO FILL DEMAND—SPOT CASH.

LAKE VIEW 1071.
Just starting bus.; need large quant. furn., rugs, radios, etc. Highest cash paid.

CALL DAVE, ATL. 0002,
for final bid when you have any used furnishings to sell. Quick service given.

IF YOU WANT TO GET FULL VALUE FOR your furn., rugs, sewing machs., etc., call Lawndale 0409, anywhere, any time.

KEDZIE 3008.
READY CASH FOR FURN., RUGS, SEW. MACHS., ETC. GO ANYWHERE, ANY TIME.

CALL NEVADA 1150. HIGHEST CASH prices paid for furniture, rugs, stoves. We CALL ANYWHERE. ACME FURN. HOUSE.

— — — — CALL KEDZIE 2228 — — — —
Wanted—Used furn., suites, rugs, grand pianos, sewing machines. Highest cash prices.

ROCKWELL 0901 — CASH MONEY FOR your furn. Prompt serv. Aft. 6, Roc.8421.

SOUTH SIDERS CALL ENG. 0410.
Will pay highest prices for used furn. rugs.

PARTY WANTS FINE FURN., RUGS, GRD. piano, linens, paintings. Longb. 4110.

WANTED IMMEDIATELY FOR 6 RMS. furn. and rugs in good cond. Long. 7257.

SUN. 2070, WANT FURNITURE, GRAND pianos, rugs, at once. Pay cash.

HOUSEHOLD APPLIANCES.

Electric Refrigerators.

Repossessed Frigidaires.
Also Kelvinators, Norges, some all porcelain at less than ½ original cost. Closing out 10 Copelands at $20 each.
220 W. HURON. OPEN SUNDAY.

—REFRIGERATOR CLEARANCE SALE—
All standard makes priced below cost. All sizes guaranteed. Open evenings.
WEST TOWN RADIO CO.,
701 W. Jackson-blvd. 5246 W. Chicago-av.

BRAND NEW REFRIGERATOR SAMPLES; 4½ cu. ft., $50; 6 cu. ft., $70; E Z terms. 30 repossessed Frigidaires, Kelvinators, etc., $30. Edison's Whse., 766 W. Jackson-blvd.

NORGE, $49; FRIGIDAIRE, $38; REPOSS. Tms. Open eves., Sunday. 712 W. Jackson.

FOR SALE—50 USED REFRIG.; STAND. make; in A1 cond.; $29. Craw. 5347.

Stoves.

— NEVER SUCH VALUES BEFORE — Floor samples of all leading makes. Gas ranges, oil heaters, coal and combination ranges. Prices $29 up. Act quick.
LA SALLE STOVE CO.,
445 N. La Salle-st. Del. 1638.
Open Tues., Thurs., Sat. eves. Sun. to 6 p. m.

— — — — — OIL HEATERS — — — — —
Large size, heats 4 to 5 rooms. Reg. $79.50 Spec. $34.95. Small size, $16.50. Also American, Quaker, A. B. C. No money down. $1.00 weekly. Edison's Whse. 766 W. Jackson.

NEW UNIVERSAL, DETROIT JEWEL, OSborn, Florence, Quaker, $29.50 up; no money dn., $1 wk. 2751 Milwaukee. Open evs.

FACTORY—FAMOUS OIL HEATERS, $29. Terms. Open eves., Sun. 712 W. Jackson.

Oil Burners.

GUAR. OIL BURNER INSTALLED IN ANY type stoves. Arcola hot wat. or steam plant and hot air furnaces, $10-$150. Terms. Ideal Electric Co., 182 N. Halsted. Hay. 8679.

BLUE FLAME OIL BURNER WITH PATented Knobby burner shells that are superior. See ad. page 442 Red Book. Presto Mfg., 2449 N. Western. Arm. 6204. Op. eves., Sun.

Washing Machines.

RENT A MAYTAG.
World's Finest Washer.
Save money. Free delivery. Ph. Seeley 7466.

NEW MAYTAG, WESTINGHOUSE, A B C, Conlon; $29.50 up; no money down; 14c a day. 2751 Milwaukee. Open every eve.

25 GUARANTEED WASHERS AND MANgles, $5-$10-$15. 3448 North-av. Alb. 0140.

MUST SELL FOR BALANCE DUE—MAYtag, Thor, Easy. Credit Mgr., Gracel. 1614.

MAYTAG ELECTRIC WASHING MACHINE complete, $25. 1718 S. State.

Vacuum Cleaners.

—ELECTROLUX AND ATTCHMNTS., $15— 812-14 N. WELLS. 5216 BROADWAY.

BRAND NEW VACUUM CLEANERS, $9.50. 2722 W DIVISION. BRUNSWICK 1847.

BUILDING MATERIALS.

Heating and Plumbing Supplies.

HEATING PLANTS AND RADIATORS, NEW AND USED. Special low prices. A. Messe & Sons, 2456 W. Lake-st. Seeley 3513.

ARTS AND ANTIQUES.

INDIAN RELICS AND GEOLOGICAL SPECImens for sale. Pipes, lance heads, axes, arrows. Mounted geological specimens. Drillibites, ores, and ferns.
R. H. MEINHARD, GILMAN, ILL.

COLLECTIONS.

COLLECTIONS EVERYWHERE—NO COLlection no charge; cash or loans on notes, mortgages, account. NORTHERN FINANCE CO., 140 N. Dearborn-st. State 6600.

TYPEWRITERS AND SUPPLIES.

REMINGTON, $9; CORONA, UND., ROYAL, Smith. Store, 3715 N. Halsted. Buc. 2036.

TERMS OF SUBSCRIPTION OF THE TRIBUNE.

Orders for mail subscription must be accompanied by remittance to cover.

Rates in Illinois [outside of Chicago], Indiana, Iowa, Michigan, and Wisconsin:

Daily, without Sunday, one year, $5.00; six months, $2.50; three months, $1.25; two months, $1.00; one month, 50 cents.

Daily, with Sunday, one year, $12.50; six months, $6.25; three months, $3.15.

Sunday only, one year, $7.50; one month, $1.00.

Rates of subscription in postal zones 3 and 4 [measured from Chicago], outside of Illinois, Iowa, Indiana, Michigan and Wisconsin:

Daily, without Sunday, one year, $7.50; one month, $1.00.

Sunday only, one year, $7.50; one month, $1.00.

Daily and Sunday, one year, $15.00; one month, $2.00.

Rates of subscription in zones 5, 6, 7, and 8 [measured from Chicago], Canada, Mexico, and foreign:

Daily, without Sunday, one year, $12.00; one month, $1.50.

Sunday only, one year, $7.50; one month, $1.00.

Daily and Sunday, one year, $19.50; one month, $2.50.

Give postoffice address in full, including county and state. Remit in express money order, draft, or in registered letter at our risk to The Tribune company, publishers, Tribune Square, Chicago.

We cannot be responsible for currency sent through the mail.

Persons wishing to take The Tribune by carrier may order it by postal card or telephone Superior 0100. When delivery is irregular make complaint.

All unsolicited manuscripts, articles, letters, and pictures sent to The Tribune are sent at the owner's risk and The Tribune company expressly repudiates any liability or responsibility for their safe custody or return.

MEMBER OF THE ASSOCIATED PRESS.

The Associated Press is exclusively entitled to the use for publication of all news dispatches credited to it or not otherwise credited to this paper, and also to the local news published herein.

All rights of republication of special dispatches herein also are reserved.

Compromise Offer in Milk Strike Is Spurned—Greece Restores Monarchy—Start Testimony at Zenge Trial

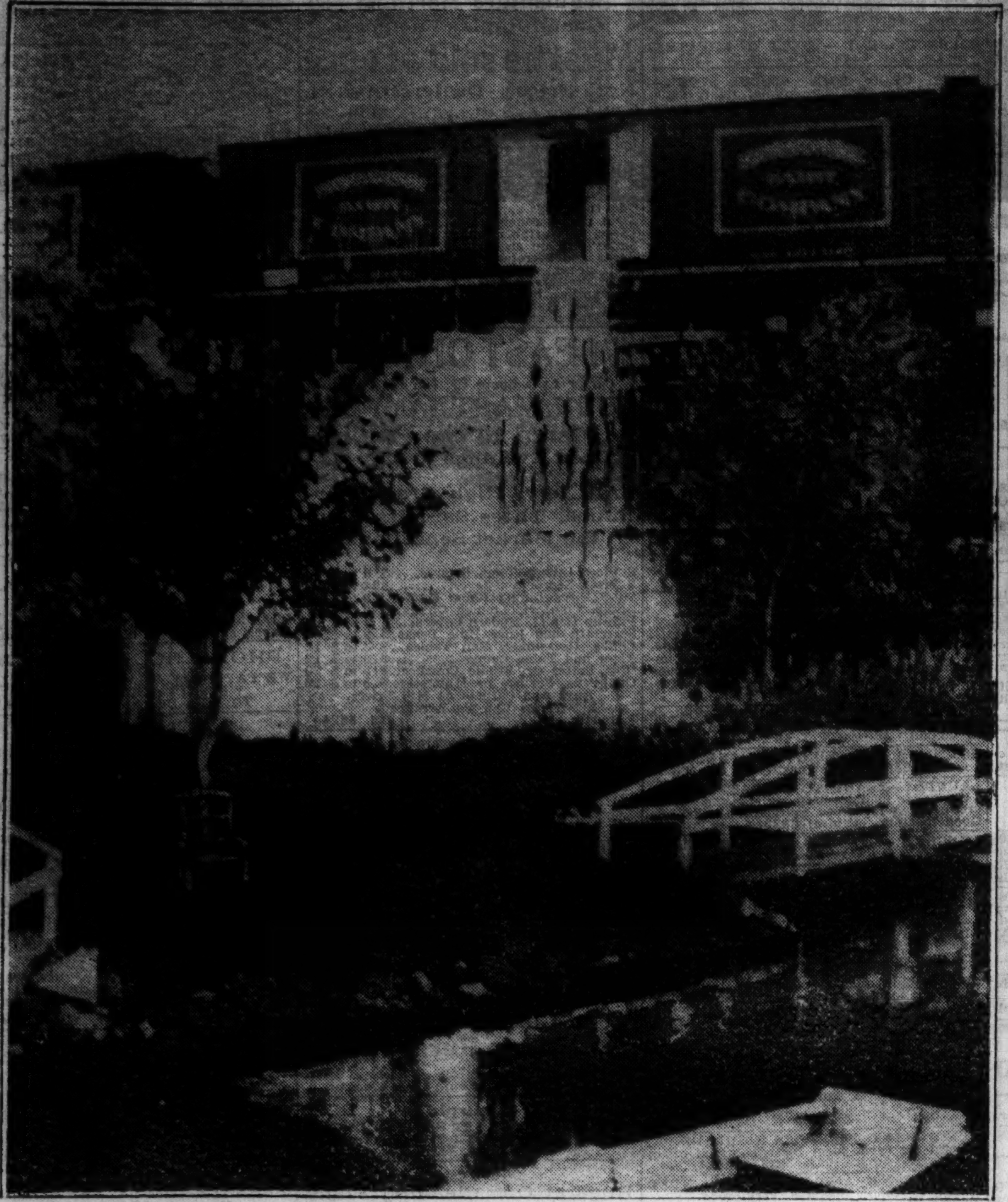

[TRIBUNE Photo.]

HOPE FOR PEACE IN MILK STRIKE FADES AS PICKETING CONTINUES—An incident in the milk war which has curtailed Chicago supply and resulted in violence on the highways. Thousands of gallons of milk are shown pouring from Chicago and North Western railway car at Genoa City, Wis., after it had been seized by strikers. Hopes for early settlement of the dispute appeared to fade last night. *(Story on page 5.)*

CALLED TO THRONE—Former King George of Greece summoned home as country decrees monarchy. *(Story on page 1.)*

[TRIBUNE Photo.]

JURORS WHO WILL DECIDE FATE OF MANDEVILLE ZENGE IN TRIAL FOR MURDER—The twelve men who are hearing testimony in mutilation murder of Dr. Walter J. Bauer in courtroom of Judge Harrington. Seated, left to right: Joseph Mikus, Charles Perry, John Kunes, Edward Kiesow, Archie Brown, and Fred Guarino. Rear: Joseph Cantore, Lee Miller, Edward Rambo, George Garner, Norman Biorn, and Daniel Sevening. *(Story on page 1.)*

IN POWER—Gen. George Kondylis becomes regent as Greece decrees return of monarchy. *(Story on page 1.)*

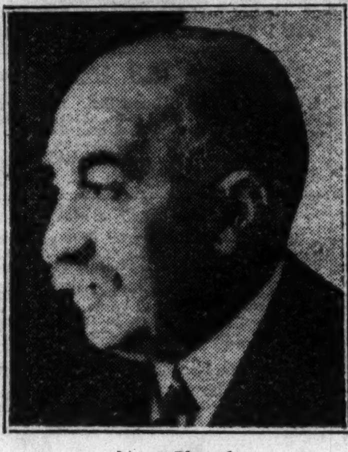

[Acme Photo.]

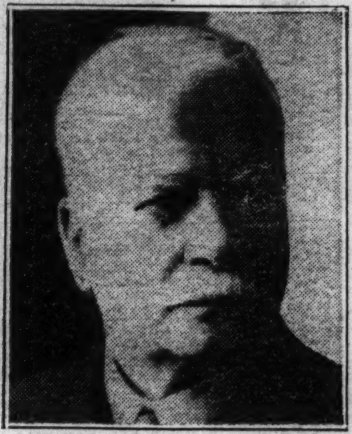

[Acme Photo.]

LOSE POWER IN GREEK UPHEAVAL—Premier Panayoti Tsaldaris (left), whose government resigned yesterday as monarchists took control, and President Alexander Zaimis, who was preparing his resignation. *(Story on page 1.)*

[Acme Photo.]

WHEN RESTORED KING FLED GREECE—King George and Queen Elizabeth, since divorced, as they were leaving Piræus, Greece, in 1923, at the order of the Greek revolutionary government. *(Story on page 1.)*

SHE'S A REAL YOUNG DEMOCRAT—Mayor Kelly designating Mary Alyce Kerner, granddaughter of the late Mayor Cermak, as the youngest delegate to convention of Young Democrats at Hotel Sherman tomorrow and Sunday. [TRIBUNE Photo.] *(Story on page 19.)*

GATHERING OF BALKAN ROYALTY BEFORE THRONES FELL—Left to right: Crown Prince George of Greece, restored to throne yesterday; his bride, Princess Elizabeth of Rumania, now divorced; the late King Ferdinand of Rumania; the assassinated King Alexander of Jugo-Slavia; Princess Marie of Rumania, his fiancee; Queen Marie of Rumania, and her daughter, Princess Helene. *(Story on page 1.)*

[Acme Photo.]

SPURNS THRONE—Former Queen Elizabeth, divorced wife of man called back to Greek throne.

[Associated Press Photo.]

CHIEF JUSTICE ADMITS DAUGHTER TO BAR—Chief Justice Clyde E. Stone of the Illinois Supreme court presenting certificate of admission to state bar to his daughter Claudie in Springfield yesterday. *(Story on page 20.)*

[TRIBUNE Photo.]

UNVEIL MURALS AT UNION LEAGUE CLUB—N. J. Conrad (rear, left), president of boys' foundation of club, and Frank J. Loesch with group of boys admiring one of 28 new murals by Miklos Gaspar in boys' room. *(Story on page 25.)*

[Associated Press Wirephoto.]

EMPEROR OF NATION AT WAR WITH ITALY TELLS HIS VIEWS—Haile Selassie of Ethiopia (seated) telling his side of dispute to James Mills (left), Associated Press correspondent, through medium of interpreter at right. The emperor is preparing to go to the front where his armies are fighting Italians. *(Story on page 2.)*

ILLINOIS SUPREME COURT STARTS WORK AT FALL TERM—The justices in Springfield yesterday. Seated, left to right: Warren H. Orr, Rock Island; Chief Justice Clyde E. Stone, Peoria; Norman L. Jones, Carrollton. Standing: Elwyn R. Shaw, Freeport; Lott R. Herrick, Farmer City; Paul Farthing, Belleville, and Francis S. Wilson, Chicago. [Associated Press Photo.] *(Story on page 20.)*